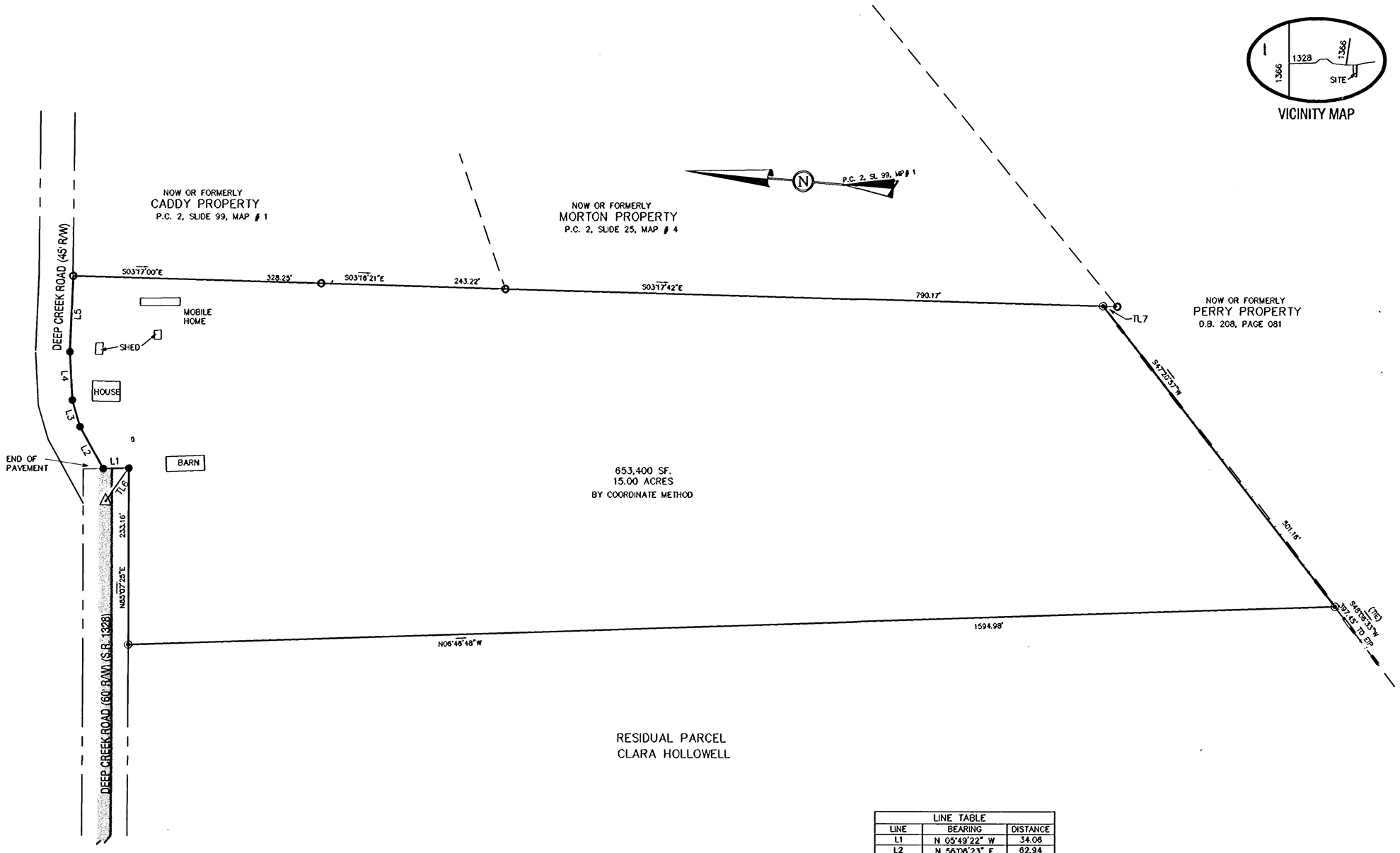

VICINITY MAP

LINE TABLE		
LINE	BEARING	DISTANCE
L1	N 05°49'22" W	34.06
L2	N 56°06'23" E	62.94
L3	N 68°42'26" E	36.86
L4	N 82°17'30" E	63.51
L5	N 87°28'53" E	100.51
TL6	N 60°16'30" W	52.79
TL7	S 03°17'42" E	18.73

LEGEND

- P.K. NAIL
- SET 1/2" REBAR
- EXISTING CORNER
- BOUNDARY LINE
- RIGHT OF WAY LINE
- PROPERTY EXTENSION
- DITCH LINE

GRAPHIC SCALE

100 0 50 100 200

(IN FEET)
1 inch = 100 ft.

NORTH CAROLINA PROFESSIONAL SEAL L-2690 LAND SURVEYOR EDWARD T. HYMAN, JR.

EDWARD T. HYMAN, JR.
P.L.S. L-2690

I, EDWARD T. HYMAN, JR. PLS-2690, CERTIFY,
A. THAT THIS IS OF A SURVEY THAT CREATES A SUBDIVISION OF LAND WITHIN THE AREA OF A COUNTY OR MUNICIPALITY THAT HAS AN ORDINANCE THAT REGULATES PARCELS OF LAND. I, EDWARD T. HYMAN, JR. CERTIFY THAT THIS PLAT WAS DRAWN FROM AN ACTUAL FIELD LAND SURVEY MADE UNDER MY SUPERVISION: THAT THE DEED DESCRIPTION FOR SAID PROPERTY IS RECORDED IN D.B. 217, P.553 : THAT THE ERROR OF CLOSURE IS 1:10,000+ ; THAT THIS MAP WAS PREPARED IN ACCORDANCE WITH GS 47-30, WITNESS MY ORIGINAL SIGNATURE, REG. NUMBER, AND SEAL THIS 24 DAY OF JUNE, 2005.

NORTH CAROLINA, PERQUIMANS COUNTY

I, Kimberly A Bray, REVIEW OFFICER OF PERQUIMANS COUNTY CERTIFY THAT THE MAP OR PLAT TO WHICH THIS CERTIFICATION IS AFFIXED MEETS ALL STATUTORY REQUIREMENTS FOR RECORDING.

Kimberly A Bray Jun 27.05
REVIEW OFFICER

FILED in PERQUIMANS County, NC
on Jun 27 2005 at 01:02:24 PM
by: DEBORAH S. REED
REGISTER OF DEEDS
By: Donna H. Phelps, Deputy

PB. 2 Slide 135 Map # 8

Hyman & Robey, PC
Land Surveyors & Consulting Engineers
150 A US HWY 158 E
Camden, North Carolina 27921
(252) 338-2913 (252) 335-1888

DATE: 06/24/2005	DRAWN: JWB
CHECKED: ETH	APPROVED: ETH
SCALE: 1" : 100'	PROJECT # 050589
DRAWING # 050589	SHEET # 1 OF 1

COPYRIGHT © 2003

PARCEL SPLIT FOR CLARA HOLLOWELL

NEW HOPE TOWNSHIP
PERQUIMANS COUNTY
NORTH CAROLINA

1

S:\Hyman & Robey '05\050589 - HOLLOWELL, CLARA\dwg\050589.dwg, 6/24/2005 3:31:42 PM, 1:100, JWB