

21/145

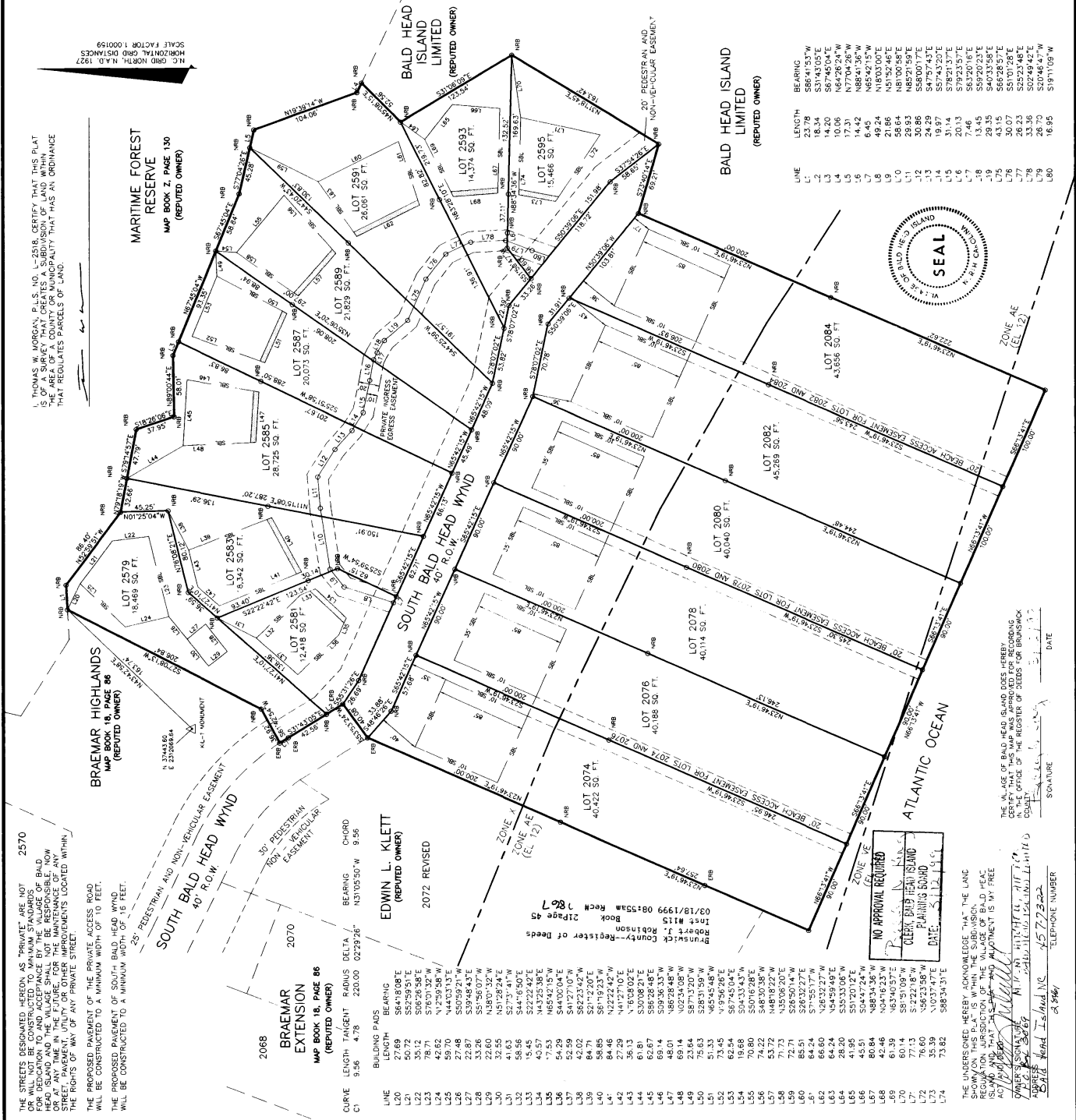
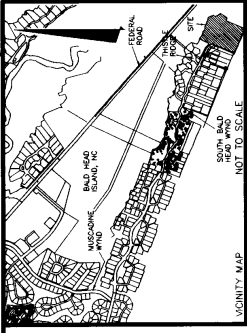

THE STREETS DESIGNATED "HERONY" AS "PRIVATE" ARE NOT TO BE CONSTRUCTED TO MINIMUM STANDARDS FOR DEDICATION TO AND ACCEPTANCE BY THE PUBLIC OR BALD HEAD ISLAND AND THAT THE PLAT AND MOTION IS MY FREE AND VOLUNTARY ACT AND THAT THE PLAT AND MOTION IS MY FREE AND VOLUNTARY ACT AND THAT THE PLAT AND MOTION IS MY FREE AND VOLUNTARY ACT.

LINE	BEARING	LENGTH
L1	S85°41'53"W	23.79
L2	S31°43'05"E	18.34
L3	S67°45'04"E	14.20
L4	N64°26'24"W	10.06
L5	N85°42'15"W	14.42
L6	N85°42'15"W	6.45
L7	N18°03'00"E	49.24
L8	N59°20'23"E	21.86
L9	N51°20'46"E	0
L10	N81°00'58"E	38.61
L11	S85°00'17"E	30.86
L12	S47°57'43"E	24.29
L13	S57°43'20"E	14
L14	S78°21'37"E	31.13
L15	S78°21'37"E	7.46
L16	S83°20'16"E	18
L17	S94°03'59"E	29.35
L18	S66°28'57"E	17.5
L19	S52°31'48"E	26.23
L20	S20°49'42"E	33.36
L21	S20°46'47"W	28.73
L22	S19°11'09"W	16.95

BRAEMAR EXTENSION
 MAP BOOK 18, PAGE 86
 (REPUTED OWNER)

SOUTH BALD HEAD WYND
 40' R.O.W.
 (REPUTED OWNER)

MARITIME FOREST RESERVE
 MAP BOOK 7, PAGE 130
 (REPUTED OWNER)

BALD HEAD ISLAND LIMITED
 (REPUTED OWNER)

LINE	BEARING	LENGTH
L1	S85°41'53"W	23.79
L2	S31°43'05"E	18.34
L3	S67°45'04"E	14.20
L4	N64°26'24"W	10.06
L5	N85°42'15"W	14.42
L6	N85°42'15"W	6.45
L7	N18°03'00"E	49.24
L8	N59°20'23"E	21.86
L9	N51°20'46"E	0
L10	N81°00'58"E	38.61
L11	S85°00'17"E	30.86
L12	S47°57'43"E	24.29
L13	S57°43'20"E	14
L14	S78°21'37"E	31.13
L15	S78°21'37"E	7.46
L16	S83°20'16"E	18
L17	S94°03'59"E	29.35
L18	S66°28'57"E	17.5
L19	S52°31'48"E	26.23
L20	S20°49'42"E	33.36
L21	S20°46'47"W	28.73
L22	S19°11'09"W	16.95

EDWIN L. KLETT
 (REPUTED OWNER)

2072 REVISED

LOT 2068
 10,669 SQ. FT.

LOT 2069
 12,418 SQ. FT.

LOT 2070
 12,418 SQ. FT.

LOT 2071
 12,418 SQ. FT.

LOT 2072
 12,418 SQ. FT.

LOT 2073
 12,418 SQ. FT.

LOT 2074
 12,418 SQ. FT.

LOT 2075
 12,418 SQ. FT.

LOT 2076
 40,114 SQ. FT.

LOT 2077
 40,114 SQ. FT.

LOT 2078
 40,114 SQ. FT.

LOT 2079
 40,114 SQ. FT.

LOT 2080
 40,040 SQ. FT.

LOT 2081
 45,289 SQ. FT.

LOT 2082
 45,289 SQ. FT.

LOT 2083
 45,289 SQ. FT.

LOT 2084
 43,856 SQ. FT.

THE UNDERSIGNED HEREBY ACKNOWLEDGE THAT THE LAND SHOWN ON THIS SUBDIVISION IS THE BALD HEAD ISLAND AND THAT THE PLAT AND MOTION IS MY FREE AND VOLUNTARY ACT AND THAT THE PLAT AND MOTION IS MY FREE AND VOLUNTARY ACT AND THAT THE PLAT AND MOTION IS MY FREE AND VOLUNTARY ACT.

Robert J. Robinson
 County Register of Deeds
 Brunswick County, North Carolina

DATE: 3-18-99

BRUNSWICK SURVEYING, INC
 Thomas W. Morgan
 Professional Land Surveyor
 North Carolina and South Carolina
 1027 Sabbath Home Rd., SW
 Supply, North Carolina 28582 (910) 842-8992

OWNER: BALD HEAD ISLAND LIMITED

Plot Of Survey For
LOGGERHEAD BEACH
BALD HEAD ISLAND, NC
 MADE FROM DEED BOOK 350 PAGE 68 AND FROM EXISTING PHYSICAL EVIDENCE.

REVISIONS:
 1. 3-18-99

SCALE: 1" = 60'

DATE: 3-18-99

DRAWN BY: M.R.

SCALE: 1" = 60'

DATE: 9-18-98

TOWNSHIP: SMITHALE

FIELD BOOK: 391-61

COUNTY: BRUNSWICK

FILE: 98-037

STATE: NORTH CAROLINA

JOB NO.: 98-037

LEGEND:
 EXISTING IRON PIPE
 EIP
 EXISTING CONCRETE
 ECP
 EXISTING SET BACK LINE
 ESL
 BUILDING FRONTAGE PAD
 BFP

NOTES:
 * COORDINATES ARE BASED ON N.C. GRID W.A.D. 1927.
 * THE ORIGIN OF SAID COORDINATES IS BY GPS SURVEY FROM N.C. HARBOR STATION, SOUTH PORT EAST BASE.
 * VEHICULAR AND PEDESTRIAN TRAFFIC WILL BE ALLOWED WHERE THE PRIVATE ADDRESS, EGRESS EASEMENT CROSSES THE 20' PEDESTRIAN AND NON-VEHICULAR EASEMENT.
 * A PORTION OF THE PLATTED TRACT APPEARS TO BE IN A FLOOD HAZARD ZONE. SEE PLAT.
 * THE LINE COMMENCING AT MONUMENT "CAP-1" (N.C. GRID COORDINATES: N = 36487.34 AND E = 233512.90), ALL BEARINGS ARE OBTAINED TO N.C. GRID NORTH, N.A.D., 1927. ALL DISTANCES ARE HORIZONTAL GROUND DISTANCES.

NO APPROVAL REQUIRED
 CLERK OF BALD HEAD ISLAND
 PLANNING BOARD
 DATE: 3-18-99

SEAL

THOMAS W. MORGAN
 PROFESSIONAL LAND SURVEYOR
 BRUNSWICK COUNTY, NORTH CAROLINA