

VICINITY MAP—NOT TO SCALE

**LEGEND**

OHP — Overhead Power Line  
R/W — Right of Way

NOT FOR RECORDING

PIN: 6304.18 42 9201  
FLOOD ZONE: AE (7.2')  
PER Firm 370047 6304 J  
Date: 07-16-03  
SUBD. REC.: July 1971

**TOTAL LOT AREA**

11,457 Sq. Ft.  
(Coord. Method)

**REFERENCE:**

Lot 42 Blk. 22-A  
"EMERALD ISLE BY THE SEA"  
Map Book 8 Page 59  
Carteret County Registry

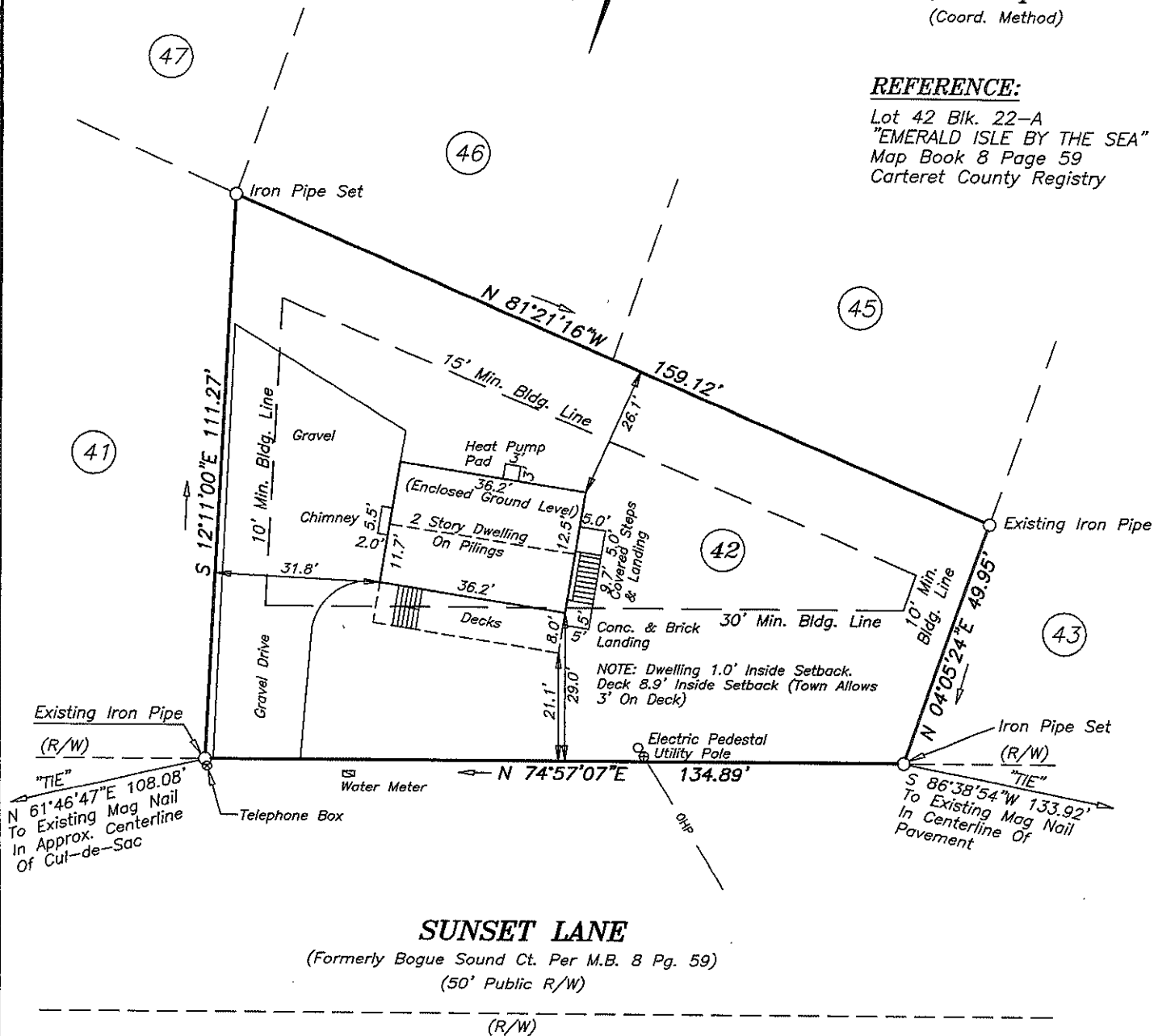
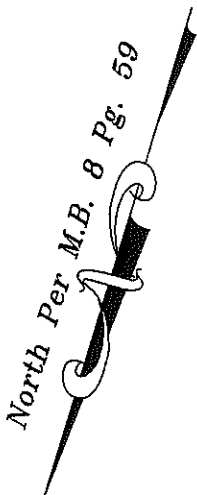

**SUNSET LANE**

(Formerly Bogue Sound Ct. Per M.B. 8 Pg. 59)  
(50' Public R/W)

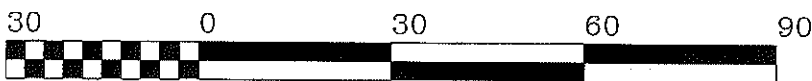

GRAPHIC SCALE — FEET

I CERTIFY THAT THIS MAP WAS DRAWN UNDER MY SUPERVISION FROM AN ACTUAL SURVEY MADE UNDER MY SUPERVISION (DEED DESCRIPTION RECORDED IN BOOK \_\_\_\_\_, PAGE \_\_\_\_\_ OR OTHER REFERENCE SOURCE \_\_\_\_\_, M.B. 8 Pg. 59); THAT THE BOUNDARIES NOT SURVEYED ARE INDICATED AS DRAWN FROM INFORMATION IN BOOK \_\_\_\_\_, PAGE \_\_\_\_\_ OR OTHER REFERENCE SOURCE \_\_\_\_\_; THAT THE RATIO OF PRECISION OR POSITIONAL ACCURACY IS 1/10000±; AND THAT THIS MAP MEETS THE REQUIREMENTS OF THE STANDARDS OF PRACTICE FOR LAND SURVEYING IN NORTH CAROLINA (21 NCAC 56. 1600). THIS 23 DAY OF April, 2010.



DATE	4-23-10
DRAWN	PDP
REVISION	
SCALE	1" = 30'
PROJ. NO.	86119
CODG	86119

Physical Survey For:  
**BRAD & KENNA PHILLIPS**

White Oak Township  
Carteret County, North Carolina

**Bell & Phillips Surveying, PLLC**  
604E CEDAR POINT BLVD.  
CEDAR POINT, N.C. 28584  
TELE.: (252)-393-6101, LIC. No.: P-0391  
EMAIL: abellsurveying@tcp2.com