

# MAP OF REDIVISION OF THE SUMMER PLACE

BRUNSWICK COUNTY, NORTH CAROLINA  
DEVELOPED BY  
A. EARL MILLIKEN  
SCALE: 1" = 200' JUNE, 1968



V. W. HERLEVICH, RLS NO. 525  
WILMINGTON, N. C.

NORTH CAROLINA, BRUNSWICK COUNTY

PERSONALLY APPEARED BEFORE ME V.W. HERLEVICH, REG. LAND SURVEYOR WHO BEING DULY SWORN SAYS THAT THIS MAP IS TRUE AND CORRECT TO THE BEST OF HIS KNOWLEDGE AND BELIEF, AND IS THE RESULT OF AN ACTUAL SURVEY MADE BY HIM.

LET THIS INSTRUMENT AND CERTIFICATE BE RECORDED THIS 23 DAY OF July 1968

*J. Brown*  
CLERK OF SUPERIOR COURT

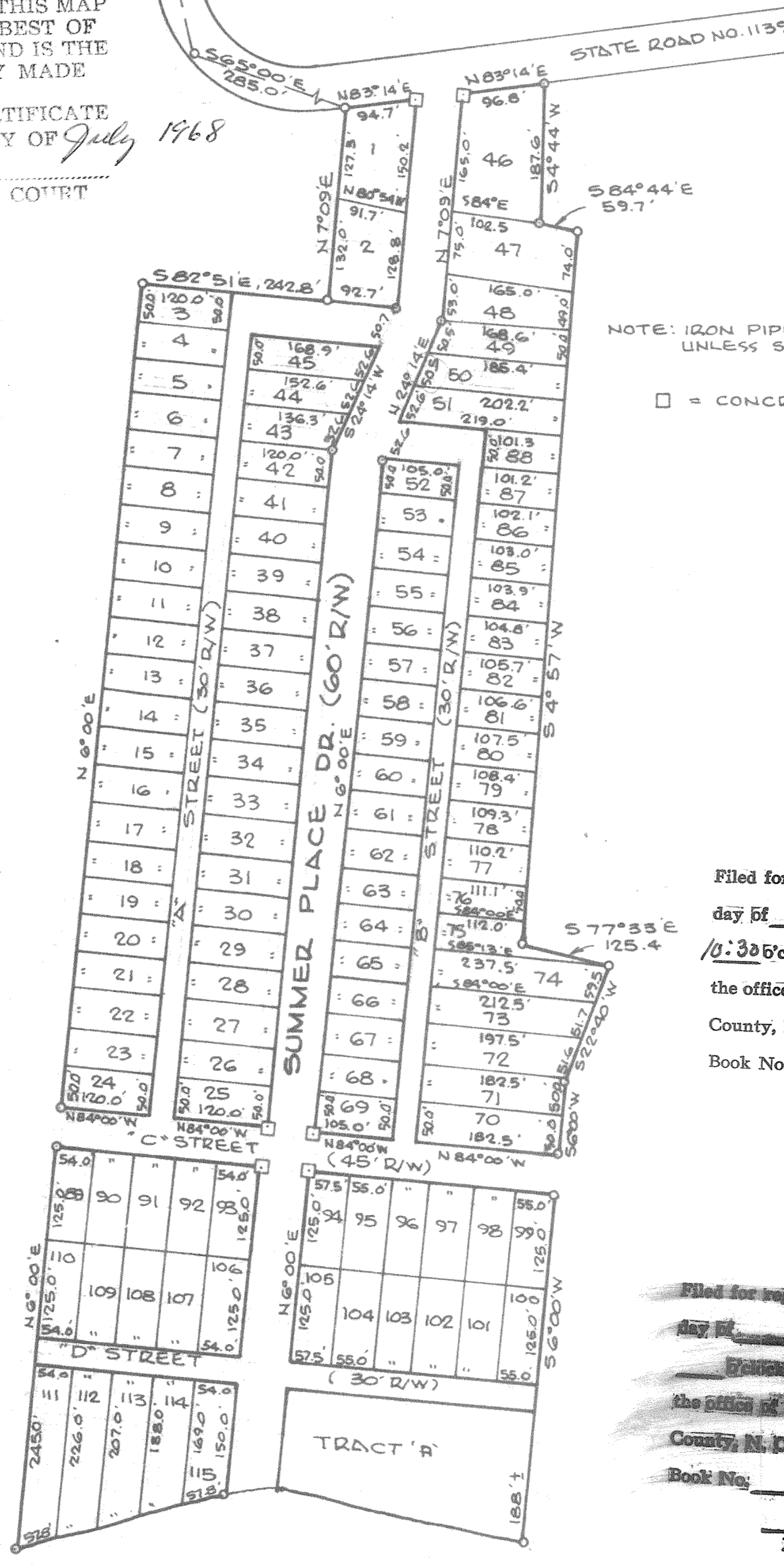

NOTE: IRON PIPE AT ALL CORNERS, UNLESS SHOWN OTHERWISE.

□ = CONCRETE MONUMENT

Filed for registration on the 23 day of July, 1968 at 10:30 o'clock A. M. and duly registered in the office of Register of Deeds of Brunswick County, N. C.

Book No. 9 Page 34

*D. J. Clark*  
Register of Deeds

~~Filed for registration on the \_\_\_\_\_ day of \_\_\_\_\_, 19\_\_ at \_\_\_\_\_ M. and duly registered in the office of Register of Deeds of Brunswick County, N. C.~~

~~Book No. \_\_\_\_\_ Page \_\_\_\_\_~~

~~Register of Deeds~~

INTRACOASTAL WATERWAY