

71/61

Map Cabinet 71 Page 61
10/14/11
KH

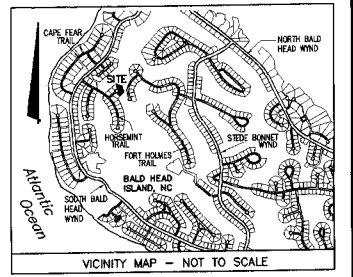

Curve	Chord	Chord Bearing	Radius
CURVE 1	33.06'	S70°43'11"E	35.00'
CURVE 2	37.93'	S09°45'08"E	35.00'
CURVE 3	49.09'	S67°33'38"W	35.00'

NC Grid Coordinates
 N 43951.03
 E 2302408.35
 EAP Found
 0.39'
 S80°54'43"E
 From Calculated Lot Corner

00071 P0061 10-14-2011
 Brenda M. Clemmons PL-RT
 Brunswick County, NC Register of Deeds page 1 of 1

Bald Head Island Club
 Deed Book 717
 Page 1049
 Fairway #8

Bald Head Association
 Deed Book 2307
 Page 1429

Bald Head Association
 Deed Book 2307
 Page 1429

- Legend**
- Well Well Site
 - ppp Power/Utility Pole
 - Overhead Utility Line
 - Overhanging Eaves
 - ⊙ Centerline

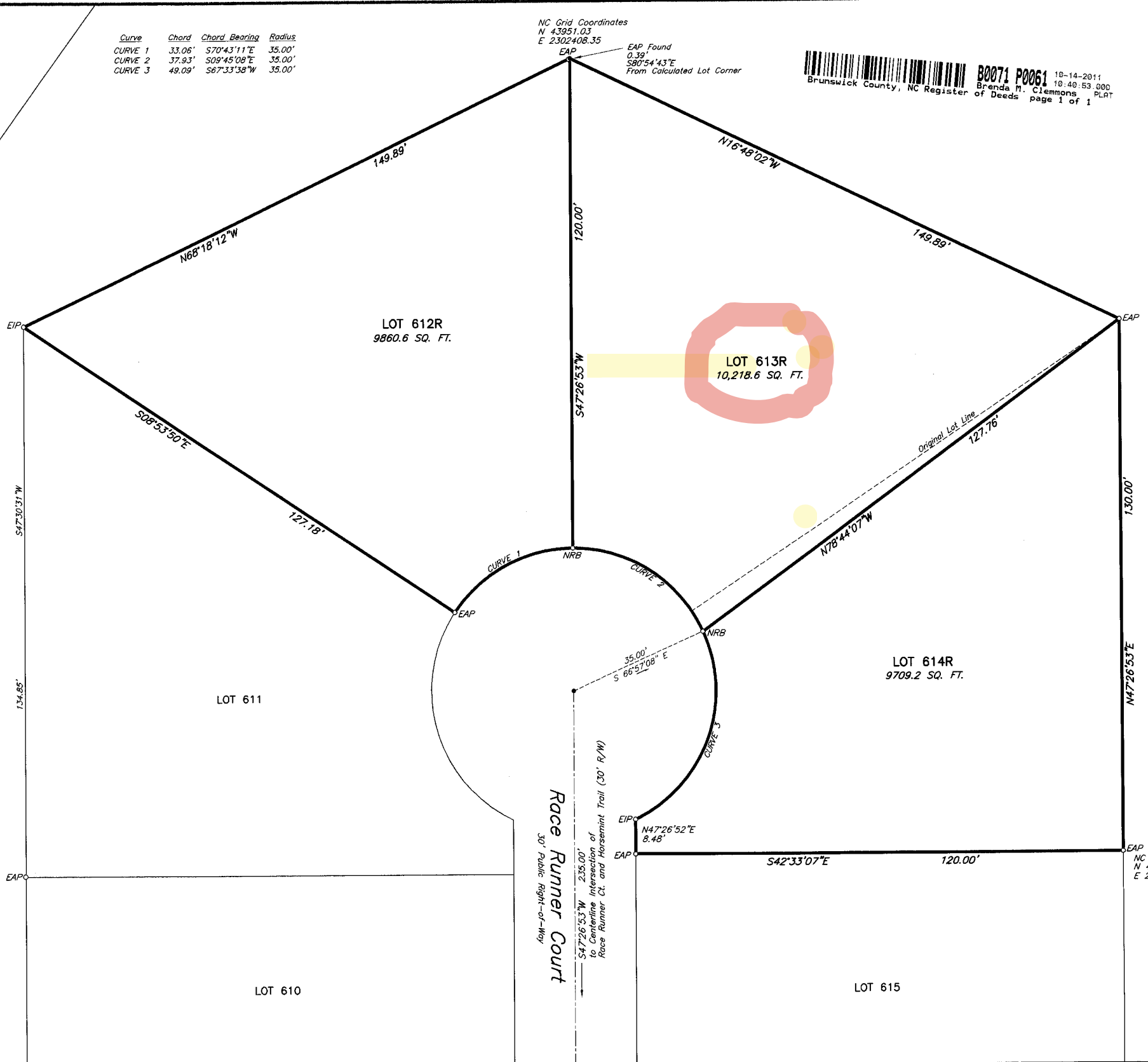

NC Grid Coordinates
 N 43719.67
 E 2302355.89



STATE OF NORTH CAROLINA
 COUNTY OF BRUNSWICK
 I, M. Davis REVIEW OFFICER OF
 COUNTY, CERTIFY THAT THE MAP OR PLAT TO WHICH THIS CERTIFICATION IS
 AFFIXED MEETS ALL THE STATUTORY REQUIREMENTS FOR RECORDING.
 REVIEW OFFICER
M. Davis
 DATE 10/14/11

- Notes:**
- This is a map of division of Lots 612 thru Lot 614, Stage One, Bald Head Island.
 - Areas computed by coordinate method.
 - Corners marked as noted. EAP is existing aluminum pipe found. ECM is existing concrete monument found. NRB is new iron rebar set.
 - Lot lies within a 1% yearly flood hazard area. Zone AE, Base Flood Elevation 11'. Ref: FEMA FIRM no. 37203004 OOK dated 10/16/08.
 - Survey reference: Map Cabinet 12 pages 1-9, deed book 954 page 733, deed book 885 page 538, and deed book 823 page 193.
 - All distances shown hereon are horizontal ground distances.

STATE OF NORTH CAROLINA
 BRUNSWICK COUNTY
 I, Walter B. Cavado, certify that this plat was drawn under my supervision from an actual survey made under my supervision from information found in the Brunswick Co. Registry, as noted herein; that the error of closure as calculated by latitudes and departures is 1:10000+, that the boundaries not surveyed are shown as broken lines, that this map was prepared in accordance with G.S. 47-30 as amended. Witness my hand and seal this 22nd day of October, 2011.
Walter B. Cavado
 Walter B. Cavado
 Professional Land Surveyor
 N.C. Registration No. L-4098

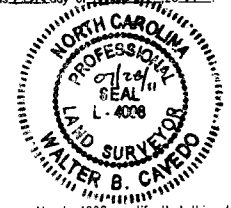

THE VILLAGE OF BALD HEAD ISLAND DOES HEREBY
 CERTIFY THAT THIS MAP WAS APPROVED FOR RECORDING
 IN THE OFFICE OF THE REGISTER OF DEEDS FOR BRUNSWICK
 COUNTY
[Signature] 8/3/11
 SIGNATURE DATE

WALTER B. CAVEDO LAND SURVEYING
 LAND SURVEYORS - LAND PLANNERS
 101 NORTH TWENTYTHIRD ST. WILMINGTON, NC 28401
 (910) 279-4153
 EMAIL: wcavedo@ec.rr.com

CERTIFICATE OF OWNERSHIP, DEDICATION AND JURISDICTION
 I hereby certify that I am the owner of the property shown and described hereon and that I hereby adopt this plan of subdivision with my own free consent. Further, I certify the land as shown hereon is located within the subdivision jurisdiction of the Village of Bald Head Island.
[Signature] 9/14/11
 Signature of Owner Date
 Signature of Owner Date

I, Walter B. Cavado, Professional Land Surveyor No. L-4098, certify that this plat is of a survey of another category, such as the recombination of existing parcels, a court-ordered survey or other exception to the definition of subdivision.
Walter B. Cavado 07/28/11
 Professional Land Surveyor Date
 N.C. Registration No. L-4098
 Walter B. Cavado

MAP OF SURVEY OF DIVISION
 for
LOEHR PROPERTIES
 VILLAGE OF BALD HEAD ISLAND
 SMITHVILLE TOWNSHIP - BRUNSWICK COUNTY - NORTH CAROLINA
 JULY 12, 2011 SCALE: ONE INCH = TWENTY FEET

GRAPHIC SCALE