

Photo P-9

NORTH CAROLINA, ~~WILMINGTON~~ PENDER COUNTY

PERSONALLY APPEARED BEFORE ME V.W. HERLEVICH, REG. LAND SURVEYOR WHO BEING DULY SWORN SAYS THAT THIS MAP IS TRUE AND CORRECT TO THE BEST OF HIS KNOWLEDGE AND BELIEF, AND IS THE RESULT OF AN ACTUAL SURVEY MADE BY HIM.

LET THIS INSTRUMENT AND CERTIFICATE BE RECORDED THIS 10th DAY OF January, 1961.

Francis N. Jatal
Assistant CLERK OF SUPERIOR COURT

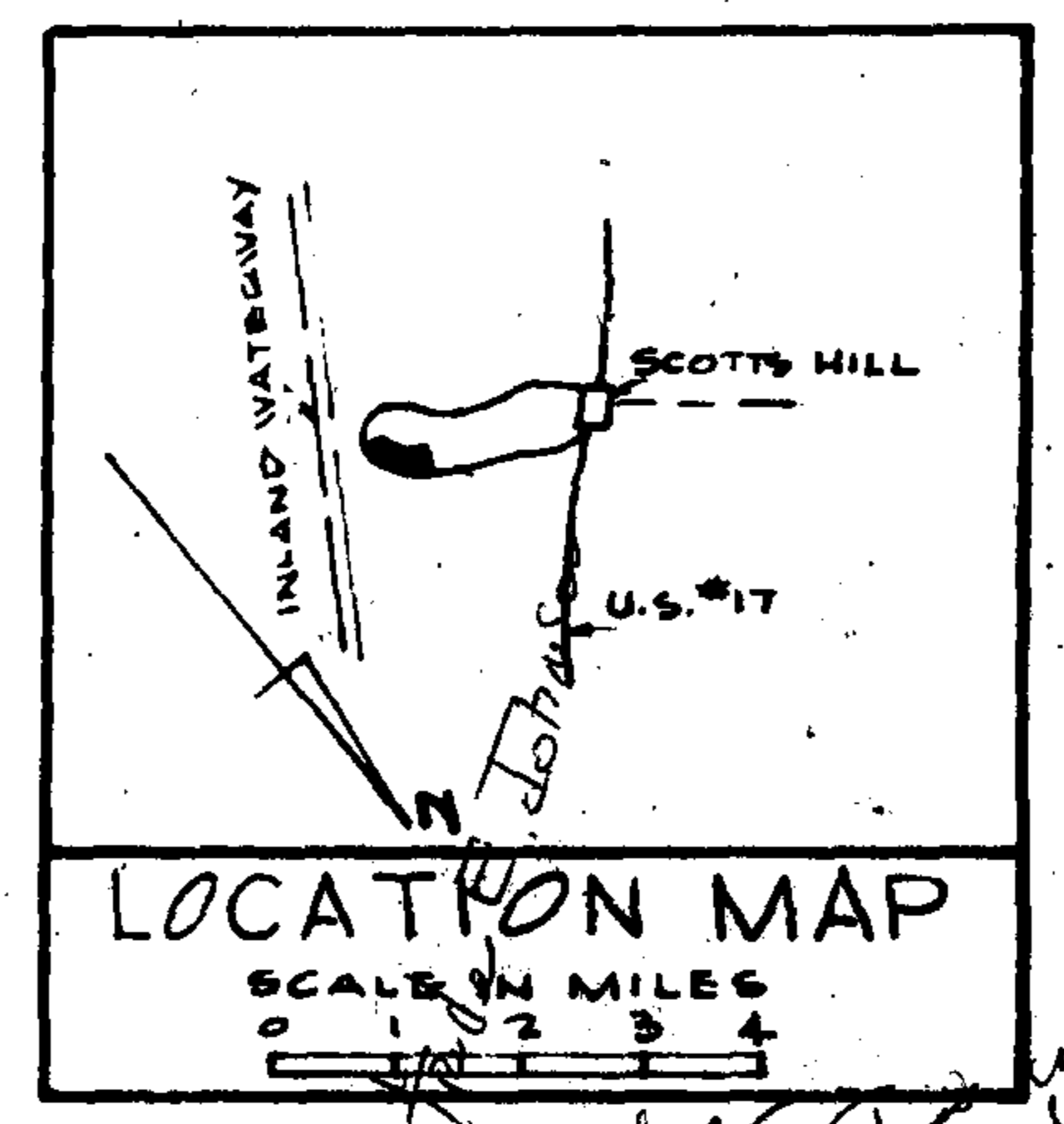
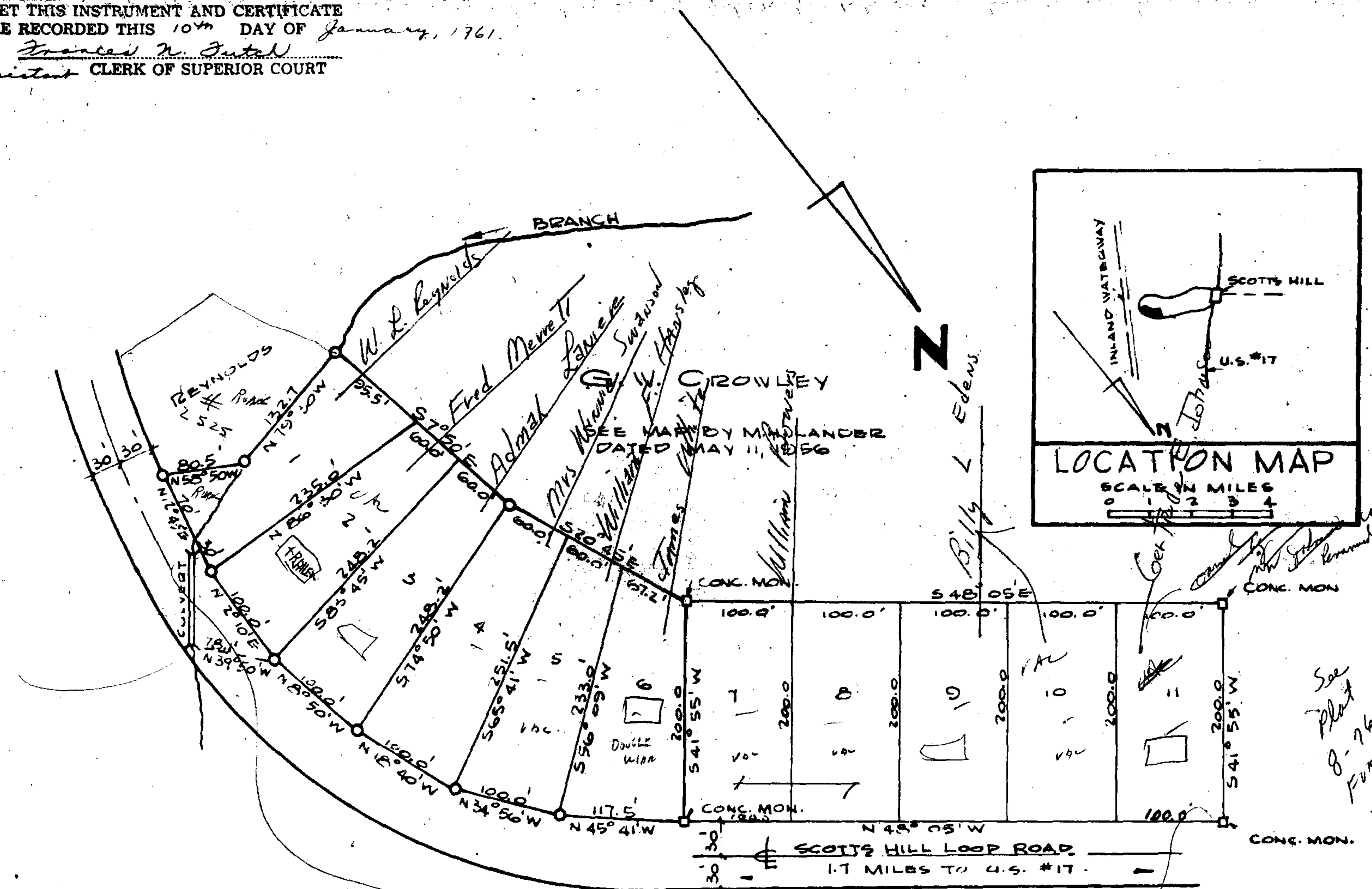

SURVEY MAP
OF
G.W. CROWLEY SUBDIVISION

TOPSAIL TOWNSHIP PENDER COUNTY, NORTH CAROLINA

SCALE: 1" = 100'

DECEMBER, 1960

V.W. Herlevich
V.W. HERLEVICH, R.L.S.
WILMINGTON, N.C.

Filed for registration on the 10 Day of
January 1961 at 11:45 o'clock AM
and registered in the office of the Register of Deeds
for Pender County in Book No. 7 Page 108
H.C. Walker

E. H. Register of Deeds for
PENDER COUNTY

See
Plat
8-76
For this
Area

Photo P-15 L
Apr 79