

LEGEND: 6" R = existing iron pipes.
 6" L.S. = existing iron stakes.
 R/W = 1947-of-way

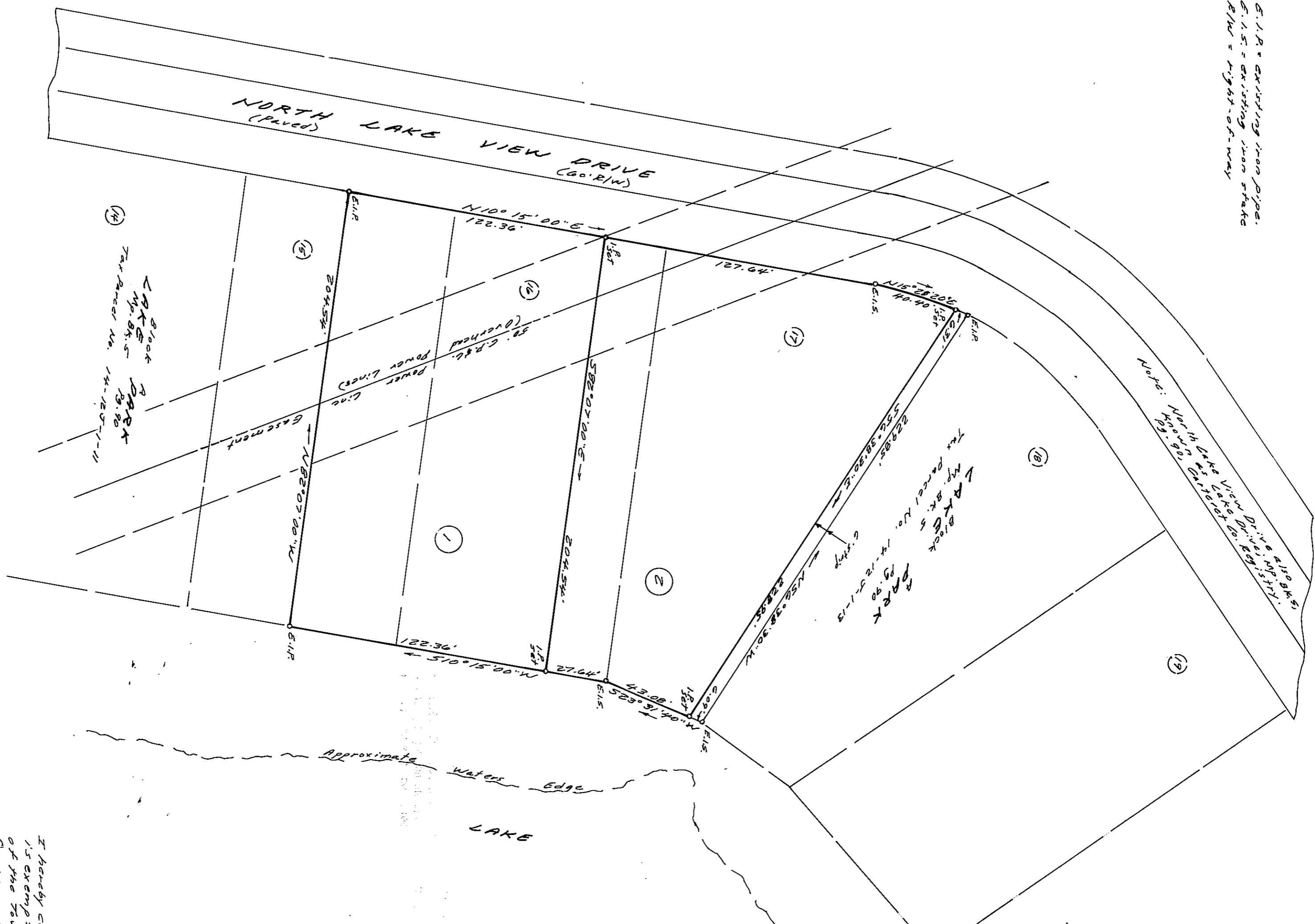

Note: Lots served by public water & sewer. No front, side or rear setbacks shown on plat of subdivision.
 Ref: N.P. 81, 5, 29, 90
 Divided property: Tax Parcel No. 14-123-1-12
 Lot 1 being portions of lot 15 of Block A, 'LAKE PARK'.
 Lots being portions of lots 16 & 17 Block A, 'LAKE PARK'.

Area Notes: 6' strip, 13760 sq. ft. = 0.05 Acres
 to be recombined with Tax Parcel No. 14-123-1-12.
 Lot 1 = 25,000.0 sq. ft. = 0.57 Acres.
 Lot 2 = 25,000.0 sq. ft. = 0.57 Acres.

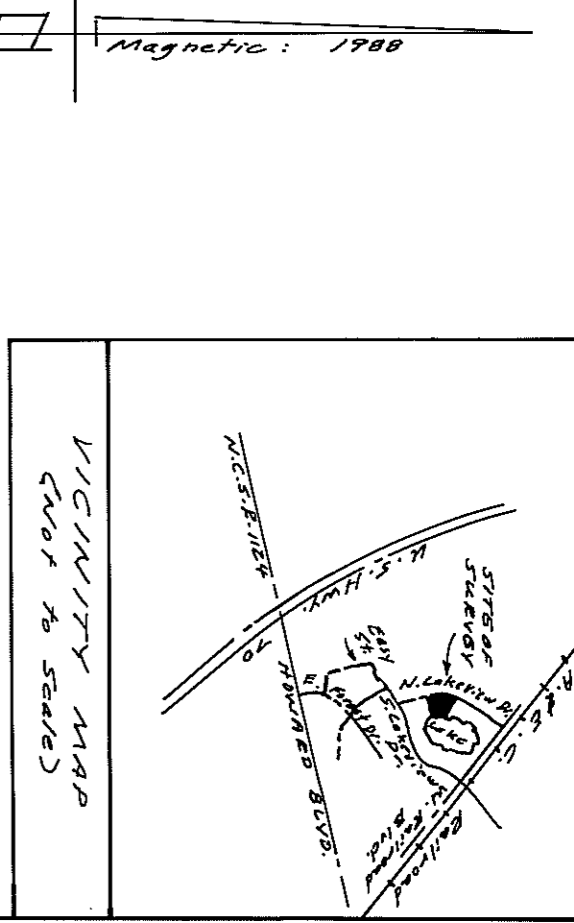

NORTH CAROLINA, COUNTY OF CHESAPEAKE
 I, W. D. DANIEL, JR.
 The foregoing certificate(s) on PLAT OF SUBDIVISION
 is (are) certified to be correct. This instrument was prepared for registration and recorded in this office in Book 28-836 Page 1 at 3:00 P.M. this 18th day of March 1994.

Sharon Pifer
 Register of Deeds
 By [Signature]
 Assistant, County

CERTIFICATE OF ACCURACY
 STATE OF NORTH CAROLINA
 COUNTY OF CHESAPEAKE
 I, W. D. DANIEL, JR., certify that this plat was drawn by me from an actual field survey made by me; that the ratio of precision does not exceed an error of closure as calculated by A. H. Under and departed as of 1:10000; that this plat was prepared in accordance with G.S. 21-30 as amended; witness my hand and seal this 18th day of March, 1994.

W. D. Daniel, Jr.
 Registered Land Surveyor
 (2-2673)

NOTARY CERTIFICATE
 NORTH CAROLINA, CHESAPEAKE COUNTY
 I, a Notary Public of the aforesaid county and state certify that W. D. DANIEL, JR., a registered land surveyor personally appeared before me this day and acknowledged the execution of the foregoing instrument; witness my hand and office stamp at 3:00 P.M. this 18th day of March, 1994.

My commission expires MARCH 20, 1997.

[Signature]
 Notary Public

DIVISION FOR
 DOUGLAS CLOYD McMULLEN
 and wife
 CHARLOTTE I. McMULLEN

Being a division of the property described in Deed Book 716, Page 89 of the Chatham County Register of Deeds.
 Newport, Dec. 5, 1994
 Carteret County, N.C.
 Scale: 1" = 40'

W. D. DANIEL, JR.
 R. L. S. (2-2673)
 249 Roberts Road
 Newport, N.C. 28520

I hereby certify that this subdivision is exempt from the subdivision regulations of the Town of Newport and is approved for recording.
[Signature]
 Town Administrator
 Town of Newport, N.C.
 18-7-94
 Date

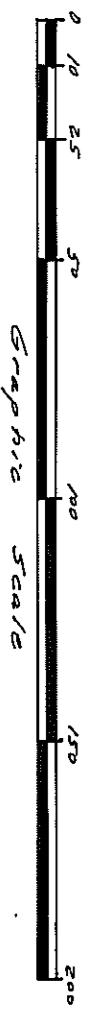

28-836