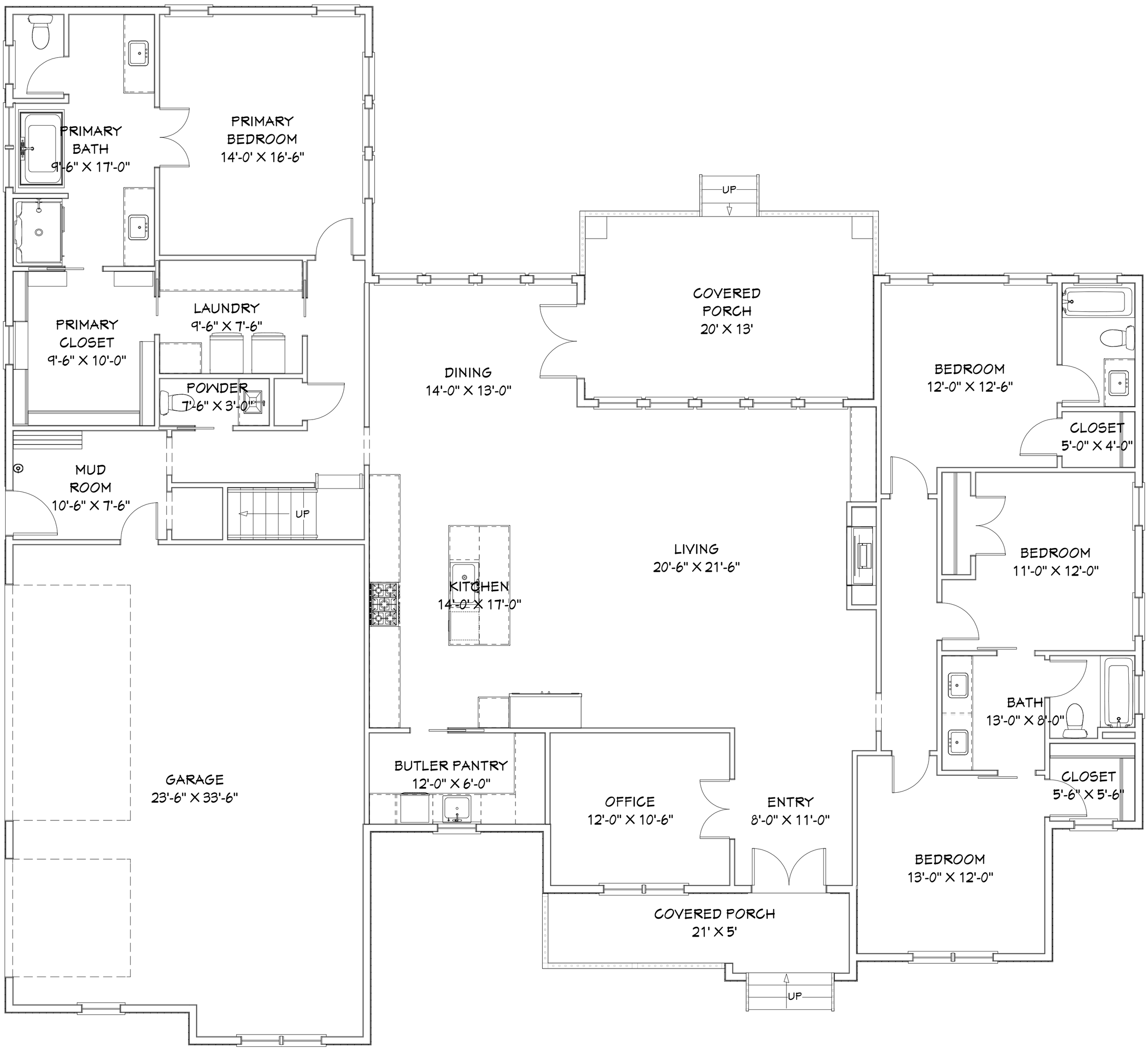


132 NATIONAL DRIVE
PINEHURST, NC
TOTAL HEATED LIVING AREA: 3870 SQFT.
MAIN: 2931 SQFT. UPPER: 939 SQFT.
Floor plan is for illustrational purposes only,
measurements may not be exact.