

SURVEYOR NOTE:

THIS EXHIBIT MAP CREATES A SAN. SEWER EASEMENT (WIDTH VARIES) ACROSS LOTS 14&15 - BAYSHORE ESTATES (REPUTED OWNERS-PATRICK C. & DEBRA A. WRIGHT-LOT 14) & (REPUTED OWNERS-WILLARD T. HAWKINS JR. & CHERYL P. HAWKINS-LOT 15).

11/2/00
DATE

B.N.H.
BRIAN N. HOBBS P.L.S. L-3122

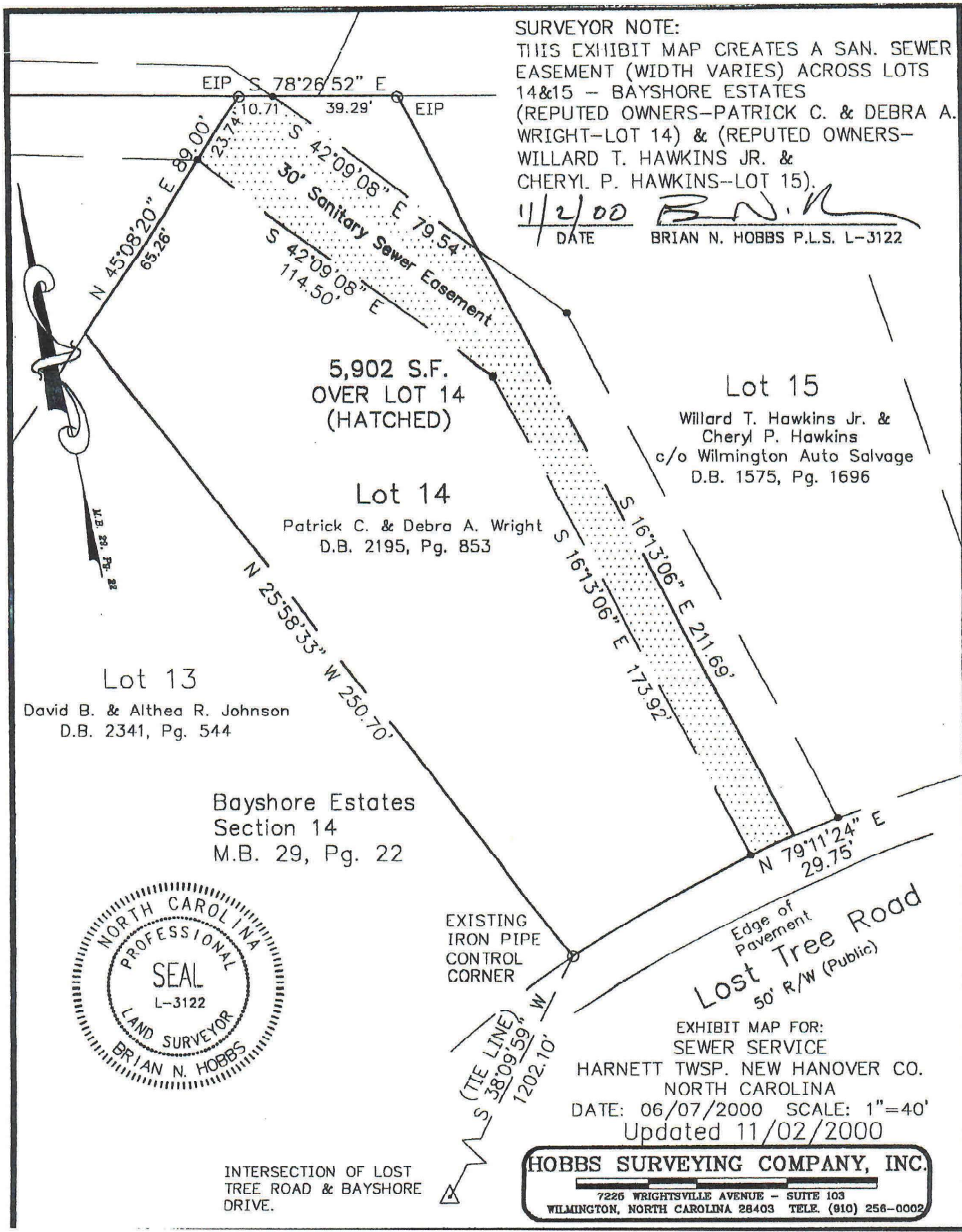

5,902 S.F.
OVER LOT 14
(HATCHED)

Lot 15

Willard T. Hawkins Jr. &
Cheryl P. Hawkins
c/o Wilmington Auto Salvage
D.B. 1575, Pg. 1696

Lot 14

Patrick C. & Debra A. Wright
D.B. 2195, Pg. 853

Lot 13

David B. & Althea R. Johnson
D.B. 2341, Pg. 544

Bayshore Estates
Section 14
M.B. 29, Pg. 22

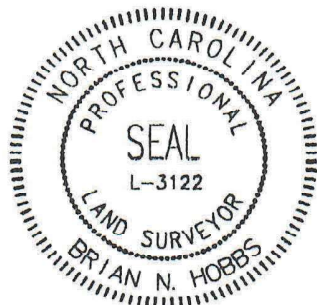

EXISTING
IRON PIPE
CONTROL
CORNER

Edge of
Pavement
Lost Tree Road
50' R/W (Public)

EXHIBIT MAP FOR:
SEWER SERVICE
HARNETT TWSP. NEW HANOVER CO.
NORTH CAROLINA
DATE: 06/07/2000 SCALE: 1"=40'
Updated 11/02/2000

INTERSECTION OF LOST
TREE ROAD & BAYSHORE
DRIVE.

HOBBS SURVEYING COMPANY, INC.

7226 WRIGHTSVILLE AVENUE - SUITE 103
WILMINGTON, NORTH CAROLINA 28403 TELE. (910) 256-0002

Thelma A. Moore
DB 771, Pg 6

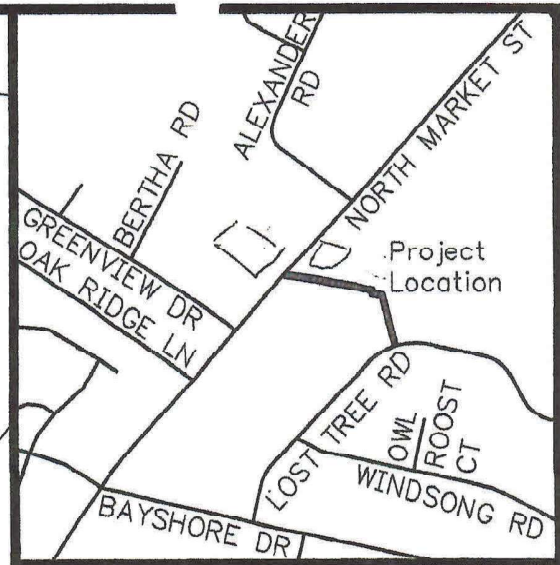

Vicinity Map (n.t.s.)

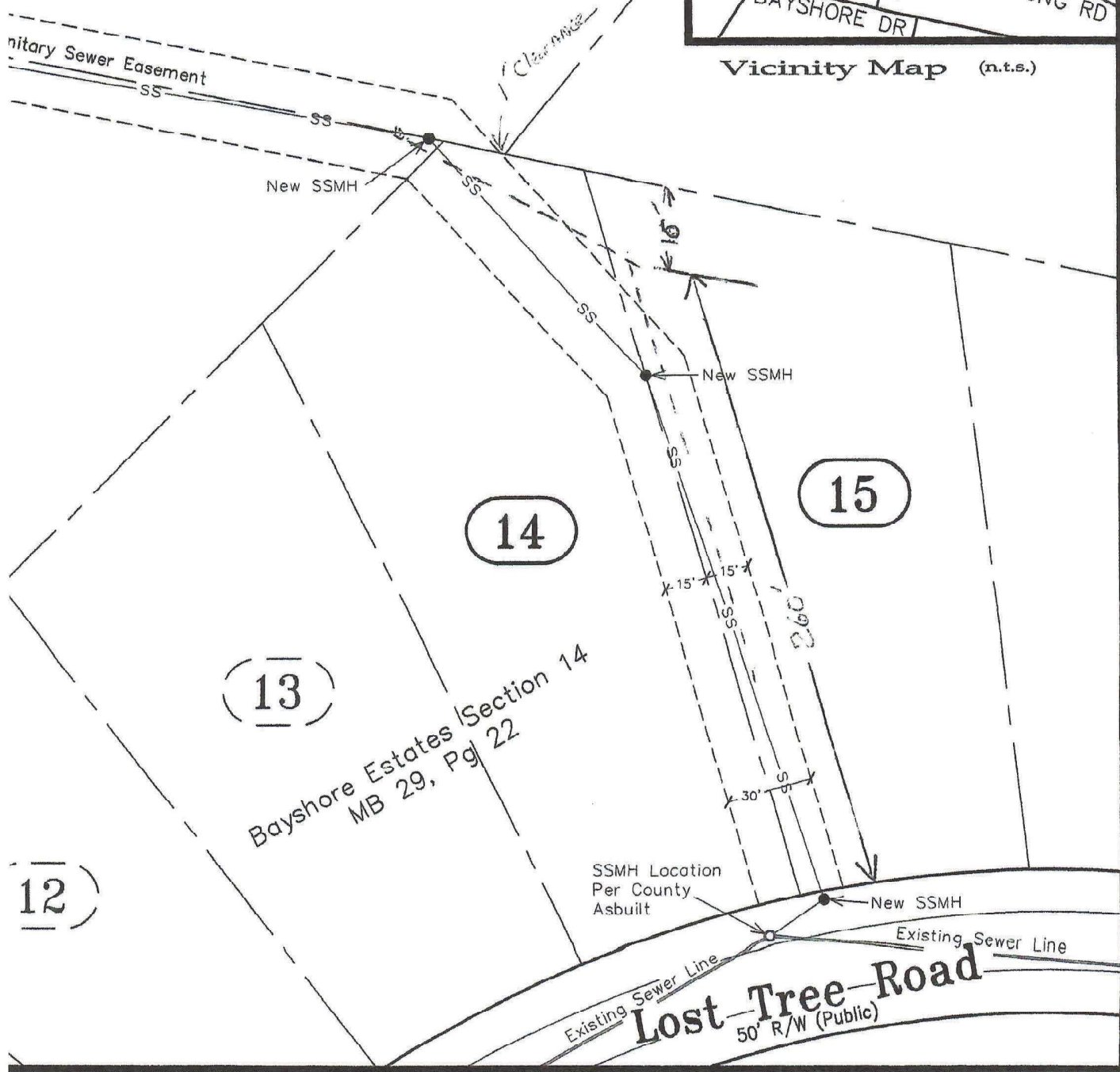

Market St.
U.S. HWY 17
100' R/W (Public)

James T. Balkcum, Jr.
& wf. Dorothy T. Balkcum
DB 1403, Pg 1256

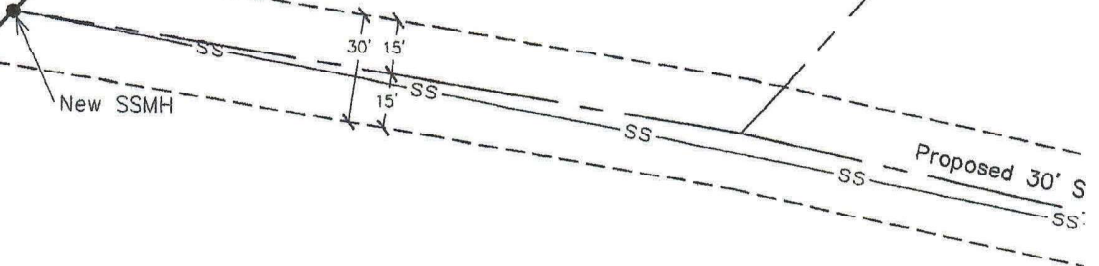

Bayshore Estates, Inc.
DB 681, Pg 107

Note:
The purpose of this map
is to show proposed sanitary
sewer outfall across affected
properties. No survey work
has been preformed.

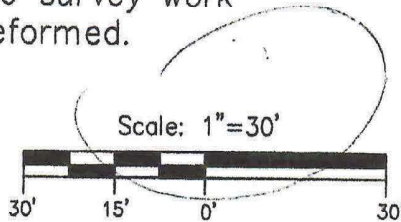

Bayshore Estates Outfall Easement

Harnett Township New Hanover County North Carolina

SURVEYED BY: N/A	Sketch Map Proposed Sewer Esm't	SHEET: 1 of 1
DRAWN BY: P. Talbot		PROJECT No.: SURS-99654
SCALE: 1" = 50'		
DATE: December 16, 1999		

SKETCH MAP FOR: **Burney Morris**
406 Forest Park Blvd., #101
Wilmington, North Carolina 28409

HOBBS SURVEYING COMPANY, INC.

7225 WRIGHTSVILLE AVENUE - SUITE 103
WILMINGTON, NORTH CAROLINA 28403 TELE. (910) 256-0002