



DEPARTMENT OF HEALTH AND HUMAN SERVICES
DIVISION OF PUBLIC HEALTH

ROY COOPER
GOVERNOR

MANDY COHEN, MD, MPH
SECRETARY

DANIEL STALEY
DIRECTOR

COMMON FORM FOR ENGINEERED OPTION PERMIT
See Instructions for Use in Appendix A

Except for "Date received", this Section to be completed by the Professional Engineer licensed in accordance with G.S. 89C

LHD USE ONLY: Initial submittal of this NOI received: 1-18-22 by DW7
Date Initials

PART 1: Notice of Intent to Construct (NOI)

- New Expansion
 Repair – LHD Permit Number _____ Repair – EOP Permit Number _____

1. Facility Owner's name: (Owner, Company Name, Utility, Partnership, Individual, etc.): _____
NICHOLAS HAMILTON FOR FOUR C'S OF JOHNSTON COUNTY

Mailing address: 109 MEADOWBROOK CT City: BENSON State: NC Zip: 27504
Telephone number: 919-279-8033 E-mail Address: LAWNCARE4CASH@GMAIL.COM

2. Professional Engineer (PE) name: ATHAN M PARKER, PE License number: 43250
Mailing address: PO BOX 4580 City: EMERALD ISLE State: NC Zip: 28594
Telephone number: 919-795-9594 E-mail Address: ATHAN.PARKER@AMPDENGINEERING.COM

3. Licensed Soil Scientist (LSS) name: HAYWOOD PITTMAN, LSS License number: 1262
Mailing address: 1073-1 GREGORY FORK RD City: RICHLANDS State: NC Zip: 28574
Telephone number: 910-324-2892 E-mail Address: PITTMANSOIL@YAHOO.COM

4. Licensed Geologist (LG) (if applicable) name: _____ License Number: _____
Mailing address: _____ City: _____ State: _____ Zip: _____
Telephone number: _____ E-mail Address: _____

5. On-site Wastewater Contractor name: HAYWOOD PITTMAN, LSS License number: 3825
Mailing address: 1073-1 GREGORY FORK RD City: RICHLANDS State: NC Zip: 28574
Telephone number: 910-324-2892 E-mail Address: PITTMANSOIL@YAHOO.COM

6. Proof of Errors and Omissions or other appropriate liability insurance for the following persons is attached that includes the name of the insurer, name of the insured and the effective dates of coverage:

- PE LSS LG On-site Wastewater Contractor

7. Property location (physical address, tax parcel identification number or subdivision lot, block number of the property to be permitted): CHARLESTOWNE PHASE III; LOT 39

County Name: JOHNSTON

8. Type of facility: Place of residence No. Bedrooms: 4 No. Occupants: 8
 Place of business Basis for flow calculation: _____
 Place of public assembly Basis for flow calculation: _____

9. Factors that would affect the wastewater load: NO KNOWN FACTORS TO AFFECT LOADING

10. Type, location, and classification (per Rule .1961) of wastewater system: 4-75' 25% REDUCTION LINES, TYPE IIIg, 12-18" TB; LOCATED 135' FROM EAST PROPERTY BOUNDARY AND 10' FROM THE NORTH PROPERTY BOUNDARY (LOCATED NORTHWEST OF PROPOSED HOME)

11. Design wastewater flow: 480 gpd (For flow > 3,000 gpd and industrial process, duplicate plans shall be sent to the State.)

Design wastewater strength: domestic high strength industrial process

12. A plat as defined in G.S. 130A 334(7a) is attached: Yes No

13. Owner meets requirements of ownership or control of the system per 15A NCAC 18A .1938(j): Yes No

14. Easement, right of way or encroachment agreement required per 15A NCAC 18A .1938(j): Yes No
If yes, documentation filed in _____ County Register of Deeds in Deed book _____ Page _____

15. Multi-party agreements required, as applicable, pursuant to 15A NCAC 18A .1937(h): Yes No
If yes, agreements filed in _____ County Register of Deeds in Deed book _____ Page _____

16. Location of proposed or existing wells (drinking water, irrigation, geothermal, groundwater monitoring, sampling, etc.) and any potable and non-potable water conveyance lines is indicated on attached plans and complies with 15A NCAC 18A .1950: Yes No

This is a sapolite system. Yes No

17. Evaluation(s) of soil conditions and site features in accordance with G.S. 130A-335(a1) signed and sealed by a LSS is attached: Yes No

18. Evaluation of geologic and hydrogeologic conditions signed and sealed by a LG is attached Yes NA

19. Proposed landscape, site, drainage, or soil modifications are attached: Yes NA

Attestation by Professional Engineer licensed in North Carolina pursuant to G.S. 89C

I, ATHAN M PARKER, PE hereby attest that the information required to be included with
Registered Professional Engineer (Print Name)

this Notice of Intent to Construct is accurate and complete to the best of my knowledge and that the proposed system shall meet applicable federal, State, and local laws, regulations, rules and ordinances in accordance with G.S. 130A-336-.1(e)(6).

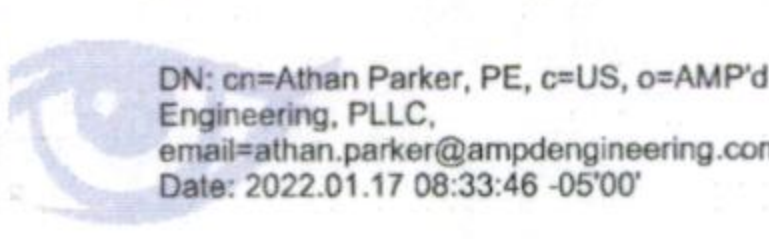
 
DN: cn=Athan Parker, PE, c=US, o=AMP'd Engineering, PLLC,
email=athan.parker@ampdengineering.com
Date: 2022.01.17 08:33:46 -05'00'

Signature of Licensed Professional Engineer

Date



This section is for Owner use to either designate PE as their legal representative or to self-submit the NOI.

Designation of Registered Professional Engineer as legal representative of Owner for this Notice of Intent:

I, Andrew Phillips hereby designate ATHAN M. PARKER, PE
Print Name of Owner *Print Name of Registered Professional Engineer*

as my legal representative for purposes of this Notice of Intent pursuant to G.S. 130A-336.1.

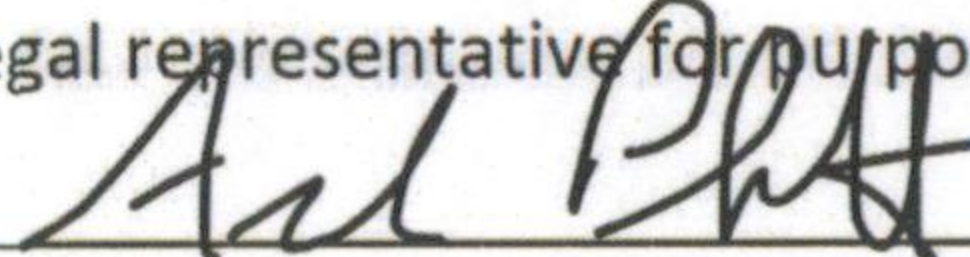
 1/13/22
Signature of Owner *Date*

Owner self-submittal of NOI:

I, _____ hereby submit this NOI prepared by _____
Print Name of Owner *Print Name of Licensed PE*

pursuant to G.S. 130A-336.1.

Signature of Owner *Date*

NOTES:

LIABILITY: *The Department, the Department's authorized agents or local health departments shall have no liability for wastewater systems designed, constructed and installed pursuant to an Engineered Option Permit. [(NC General Statute 130A-336.1(f))]*

RIGHT OF ENTRY: *The submittal of this Notice of Intent to Construct grants right of entry to the Local Health Department and the State to the referenced property.*

ISSUANCE OF BUILDING PERMIT: *Once the LHD deems that the Notice of Intent to Construct is complete via signature in the section above, the owner may apply to the local permitting agency for a permit for electrical, plumbing, heating, air conditioning or other construction, location or relocation activity under any provision of general or special law pursuant to G.S. 130A-338.*

This section for Local Health Department use only.

PART 2: LHD Completeness Review of the Notice of Intent to Construct

“(c) Completeness Review for Notice of Intent to Construct. – The local health department shall determine whether a notice of intent to construct, as required pursuant subsection (b) of this section, is complete within 15 business days after the local health department receives the notice of intent to construct. A determination of completeness means that the notice of intent to construct includes all of the required components. If the local health department determines that the notice of intent to construct is incomplete, the department shall notify the owner or the professional engineer of the components needed to complete the notice. The owner or professional engineer may submit additional information to the department to cure the deficiencies in the notice. The local health department shall make a final determination as to whether the notice of intent to construct is complete within 10 business days after the department receives the additional information from the owner or professional engineer. If the department fails to act within any time period set out in this subsection, the owner or professional engineer may treat the failure to act as a determination of completeness.”

The review for completeness of this Notice of Intent was conducted in accordance with G.S. 130A-336.1(c). This NOI is determined to be:

INCOMPLETE (If box is checked, Information in this section is required.)

Based upon review of information submitted by the PE in Part 1, the following items are missing: _____

Copies of this form listing missing items were sent to the design PE and the Owner on _____

via _____ ^{Date} with directions to re-submit missing items using Page 5 of this form.
Email, FAX, USPS, hand-delivered

Print Name of Authorized Agent of the LHD

Signature of Authorized Agent of the LHD

Date

COMPLETE (If box is checked, information in this section is required.)

Based upon review of information submitted by the PE in Part 1 of this form, this NOI is deemed COMPLETE.

Copies of this signed form were sent to the design PE and the Owner on 1-19-22 via Athan Parker ^{Four Cs}
Date Email, FAX, USPS, hand-delivered

A copy of this NOI and tracking information was sent to the State on 1-19-22 via Scott Greene
Date Email, FAX, USPS, hand-delivered

David W. Fulcher
Print Name of Authorized Agent of the LHD

David W. Fulcher
Signature of Authorized Agent of the LHD

1-19-22
Date

Re-submittal of NOI with missing items included

*This Section is for use by PE to submit items noted as missing during LHD Completeness Review above.
Resubmittals must be accompanied by a cover letter from the PE.*

LHD USE ONLY: This NOI resubmittal received: _____ by _____
Date Initials

Item # from initial NOI	Resubmittal description

Attestation by Professional Engineer licensed in North Carolina pursuant to G.S. 89C

I, _____ hereby attest that the information re-submitted for this Notice of Intent to Construct is accurate and complete to the best of my knowledge and that the proposed system shall meet applicable federal, State, and local laws, regulations, rules and ordinances in accordance with G.S. 130A-336-1(e)(6).
Licensed Professional Engineer (Print Name)

Signature of Licensed Professional Engineer Date

The section below is for Local Health Department use after submittal of items noted as missing above.

LHD Follow-up Completeness Review of Notice of Intent to Construct

This follow-up review for completeness of this Notice and Intent was conducted in accordance with G.S. 130A-336.1(c). This NOI is determined to be:

INCOMPLETE

Based upon review of information submitted by the PE in the RESUBMITTAL above, this Notice of Intent remains INCOMPLETE because the following items from Part 1 of this form remain missing: _____

Copies of this signed form were sent to the design PE and the Owner on _____ via _____
Date Email, FAX, USPS, Hand-delivered

Print name of authorized Agent of the LHD Signature of authorized Agent of the LHD Date

COMPLETE

Based upon review of information submitted by the PE in the RESUBMITTAL above in addition to information provided in Part 1 of this form, this NOI is deemed complete.

Copies of this signed form were sent to the PE and the Owner on _____ via _____
Date Email, FAX, USPS, Hand-delivered

A complete copy of this form with tracking information was sent to the State: _____ via _____
Date Email, FAX, USPS, hand-delivered

Print name of authorized Agent of the LHD Signature of authorized Agent of the LHD Date

PART 3: Authorization to Operate (ATO)

Except for date received, the Section below is to be completed by the Owner or by the PE designated to act as their legal representative for the EOP.

LHD USE ONLY: Initial submittal of request for ATO received: <u>11-15-22</u> by <u>DW7</u> <small>Date Initials</small>
Date of Post-construction Conference: <u>N/A</u>

The following items are included in this submittal for an Authorization to Operate under an EOP:

1. Signed and sealed copy of the Engineer's report that includes:
 - a. Signed and sealed evaluation of soil conditions and site features Yes No
 - b. Drawings, specifications, plans Yes No
 - c. Reports on special inspections and final inspection Yes No
 - d. Management Program manual Yes No
 - e. On-site Wastewater Contractor's signed statement Yes No
 - f. Signed and sealed statement pursuant to 15A NCAC 18A .1938(h) Yes No
2. Fee (as applicable) Yes No
3. Notarized letter documenting Owner's acceptance of the system from the PE Yes No

Attestation by the Owner or the PE for Authorization to Operate

I, ATHAN M. PARKER hereby attest that all items indicated above have been provided to the
Print name of Owner or Professional Engineer

JOHNSTON County LHD and the system shall meet applicable federal, State, and local laws, regulations, rules and ordinances in accordance with G.S. 130A-336-.1(e)(6).

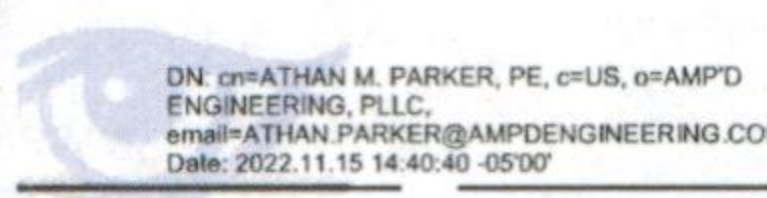
Signature of Owner or Professional Engineer. *Date*

This section for LHD Use Only.

LHD Review of required information for the ATO

INCOMPLETE
 Based upon review of information submitted by the Owner or PE in the Section above, the following items are missing from the information required for an Authorization to Operate for an EOP: _____

Copies of this signed form were sent to the design PE and the Owner on _____ via _____
Date Email, FAX, USPS, Hand-delivered

Print name of authorized Agent of the LHD *Signature of authorized Agent of the LHD* *Date*

COMPLETE
 Based upon review of information submitted by the Owner or PE in the Section above, this Authorization to Operate is hereby issued in accordance with G.S. 130A-336.1(m).

A copy of this complete NOI/ATO with tracking information was sent to the State on 11-15-22 via Scott Harreene
David W. Futcher David W. Futcher 11-15-22
Print name of authorized Agent of the LHD Signature of authorized Agent of the LHD Date
Date Email, FAX, USPS, Hand-delivered

ISSUANCE OF CERTIFICATE OF OCCUPANCY: Once the LHD determines completeness based upon the PE submission, the owner may apply to the local permitting agency for permanent electrical service to a residence, place of business or place of public assembly pursuant to G.S. 130A-339.

Owner: CHARLESTOWN S/D
 Address: LOT 39 PHASE III
 Location: OFF BROGDEN ROAD

PITTMAN SOIL CONSULTING
PO BOX 1387
RICHLANDS, NC 28574
910-330-2784
pittmansoil@yahoo.com

LOT INFORMATION OBTAINED VIA FINAL PLAT FOR CHARLESTOWNE PHASE III DATED DECEMBER 8, 2021.

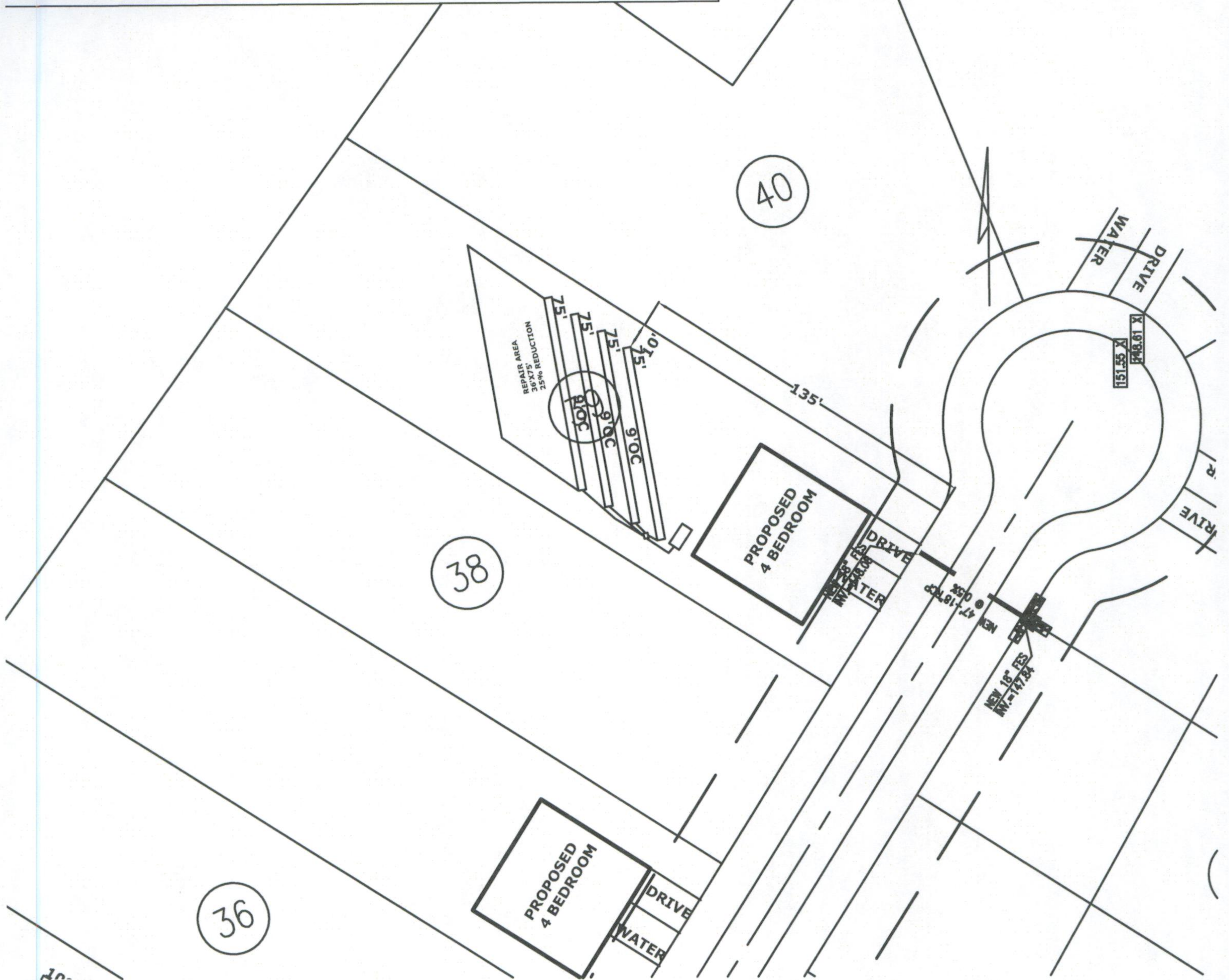

Athan M. Parker
 DN: cn=Athan Parker, E=c=US, o=AMP Engineering, PLLC, email=athan.parker@ampengineering.com Date: 2022.01.17 08:34:18 -05'00'

INITIAL
 4 BEDROOM
 LTAR .4
 4-75' 25% REDUCTION LINES
 12-18" TB
 >6" SOIL COVER REQUIRED OVER SYSTEM AND 5' BEYOND SYSTEM

REPAIR AREA
 4 BEDROOM
 LTAR .4
 4-75' 25% REDUCTION
 12-18" TB
 >6" SOIL COVER REQUIRED OVER SYSTEM AND 5' BEYOND SYSTEM

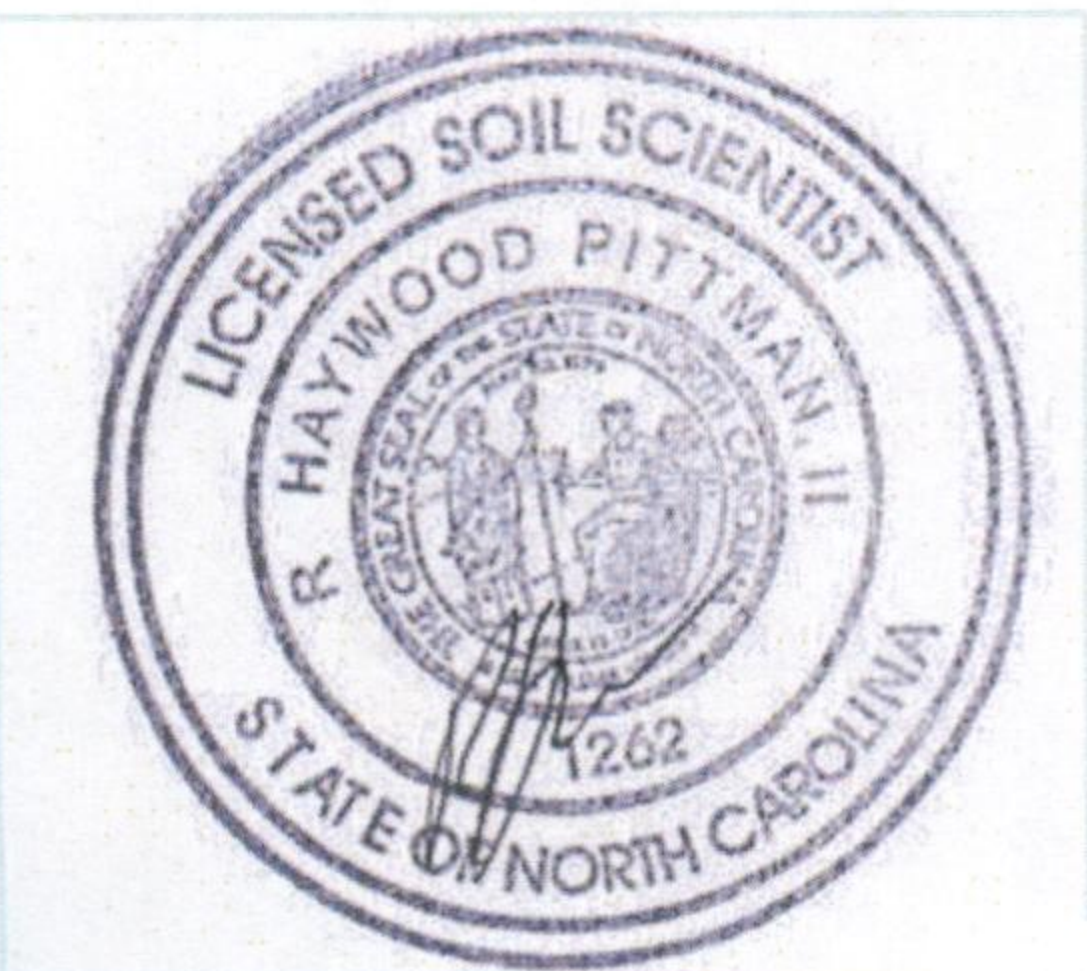

SCALE 1"=60'

Pittman Soil Consulting

1003 Gregory Fork Road
Richlands, NC 28574
Phone (910)330-2784
pittmansoil@yahoo.com

SEPTEMBER 19, 2021

Ref: CHARLESTOWN SECTION III, LOT 39

A soil evaluation was conducted on the above referenced tract to determine the sites suitability for septic. The current laws and rules of NC was used as guide for this evaluation.

Hand Auger borings on the site were used to characterize the soil texture, and depth to the soil wetness condition. The attached plot plan shows the location of the septic system in the most ideal location on the site. The soil wetness condition was found to be 24-30" from the surface with a sandy clay loam texture. I have assigned an LTAR of 0.4 gpd/sqft for a 480 gpd 4 bedroom residence. This will require the installation of 4-75' 25% reduction lines that shall be installed in accordance with the current rules. The depth to soil wetness of 24-30" would constitute a 12-18" trench bottom. The system will require 6" soil cover that shall extend 5' from the edge of the system. The system will require a 1000 gallon septic tank.

The repair area will require 4-75' 25% reduction lines installed at a depth of 12-18" from the surface (LTAR 0.4).

After installation the site should be landscaped to shed surface water. Any alterations to the site may impact soil conditions.

If you have any questions please feel free to contact me at 910-330-2784. Thank You.

Sincerely,



R.
HAYWOOD
PITTMAN II

Digitally signed by R. HAYWOOD
PITTMAN II
DN: cn=R. HAYWOOD PITTMAN II,
o=PITTMAN SOIL CONSULTING,
ou,
email=pittmansoil@yahoo.com,
c=US
Date: 2021.09.22 20:37:08 -04'00'

R. Haywood Pittman II
NC Licensed Soil Scientist

AMP'd Engineering, PLLC

Civil Engineer – Consulting Engineer – Land Development

PO Box 4580

Emerald Isle, NC 28594

(252) 777-0141



athan.parker@ampdengineering.com

Firm License Number P-1532

CERTIFICATION LETTER

November 15, 2022

**To: Mr. Todd Ramsey
Environmental Health Director
Johnston County, NC
309 E. Market Street
Smithfield, NC 27577**

**Ref: Four C's of Johnston County EOP
Lot 39 – Charlestowne Phase III
Smithfield, Johnston County, NC**

Dear Mr. Ramsey,

As a duly licensed registered Professional Engineer in the State of North Carolina, license number 43250, I have inspected the installation of the Engineered Option Permit of the LHD Referenced project 181200 on October 7, 2022. Thornton's Plumbing, the on-site wastewater contractor as permitted installed 4-75' 25% Reduction, Type IIIg, (EZ Flow) lines with 12-18" TB as designed and permitted. The system appeared to be in the location permitted on the site plan by Pittman Soil Consulting. This letter also acts as written request to waive the "post-construction conference" requirement as stated in G.S. 130A-336.1 (j).

If you have any questions, please feel free to give me a call (252) 777-0141 or email me (athan.parker@ampdengineering.com).

Sincerely,

DN: cn=ATHAN M. PARKER, PE, c=US, o=AMP'D
ENGINEERING, PLLC,
email=ATHAN.PARKER@AMPDENGINEERING.COM
Date: 2022.11.15 14:39:36 -05'00'

Athan M Parker, PE
President
AMP'd Engineering, PLLC
Firm License No. P-1532
ALE

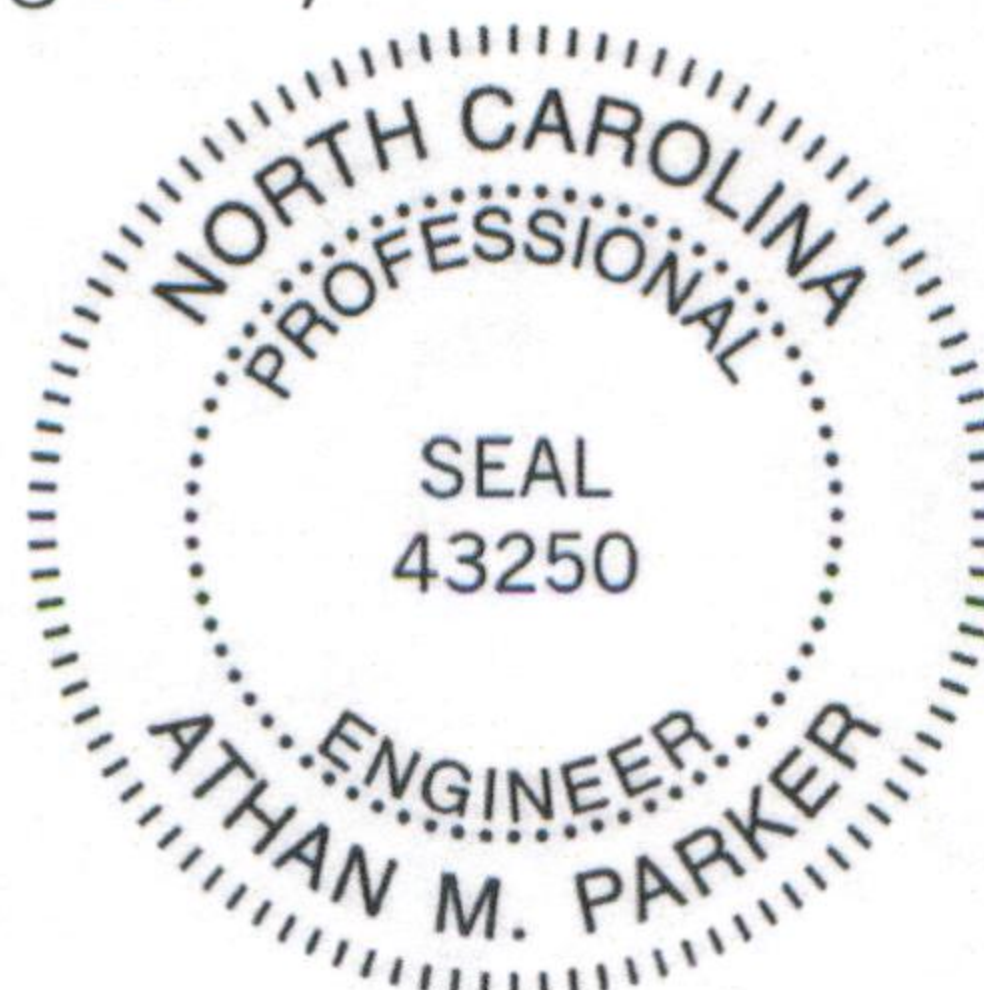

Attch: Owner's acceptance of the system, As-Built, Septic Standards, ATO Sheet and the On-site Wastewater Contractors statement & Insurance

AMP'd Engineering, PLLC

Civil Engineer – Consulting Engineer – Land Development

PO Box 4580

Emerald Isle, NC 28594

(252) 777-0141 ✦ athan.parker@ampdengineering.com

Firm License Number P-1532

ACCEPTANCE LETTER

October 11, 2022

**To: Adams Homes AEC, LLC (the "Owner")
149 US Hwy 70 West
Garner, NC 27529**

**Ref: Four C's of Johnston County EOP
Lot 39 – Charlestowne Phase III
Smithfield, Johnston County, NC**

Dear Adams Homes AEC, LLC,

As a duly licensed registered Professional Engineer in the State of North Carolina, license number 43250, I have inspected the installation of the Engineered Option Permit of the LHD Referenced project 181200 on October 7, 2022. Thornton's Plumbing, the on-site wastewater contractor as permitted installed 4-75' 25% Reduction, Type IIIg, (EZ Flow) lines with 12-18" TB as designed and permitted. The system appeared to be in the location permitted on the site plan by Pittman Soil Consulting. This letter states the Owner's acceptance of the system from the Professional Engineer, Licensed Soil Scientist and the On-Site Wastewater Contractor as permitted with the Johnston County Health Department. This letter also acts as an agreement by the owner to waive the "post-construction conference" requirement as stated in G.S. 130A-336.1(j). Please sign this letter and have notarized on page 2 of 2.

If you have any questions, please feel free to give me a call (252) 777-0141 or email me (athan.parker@ampdengineering.com).

Sincerely,



DN: cn=ATHAN M. PARKER, PE, c=US, o=AMP'D
ENGINEERING, PLLC,
email=ATHAN.PARKER@AMPDENGINEERING.COM
Date: 2022.10.11 08:30:33 -0400

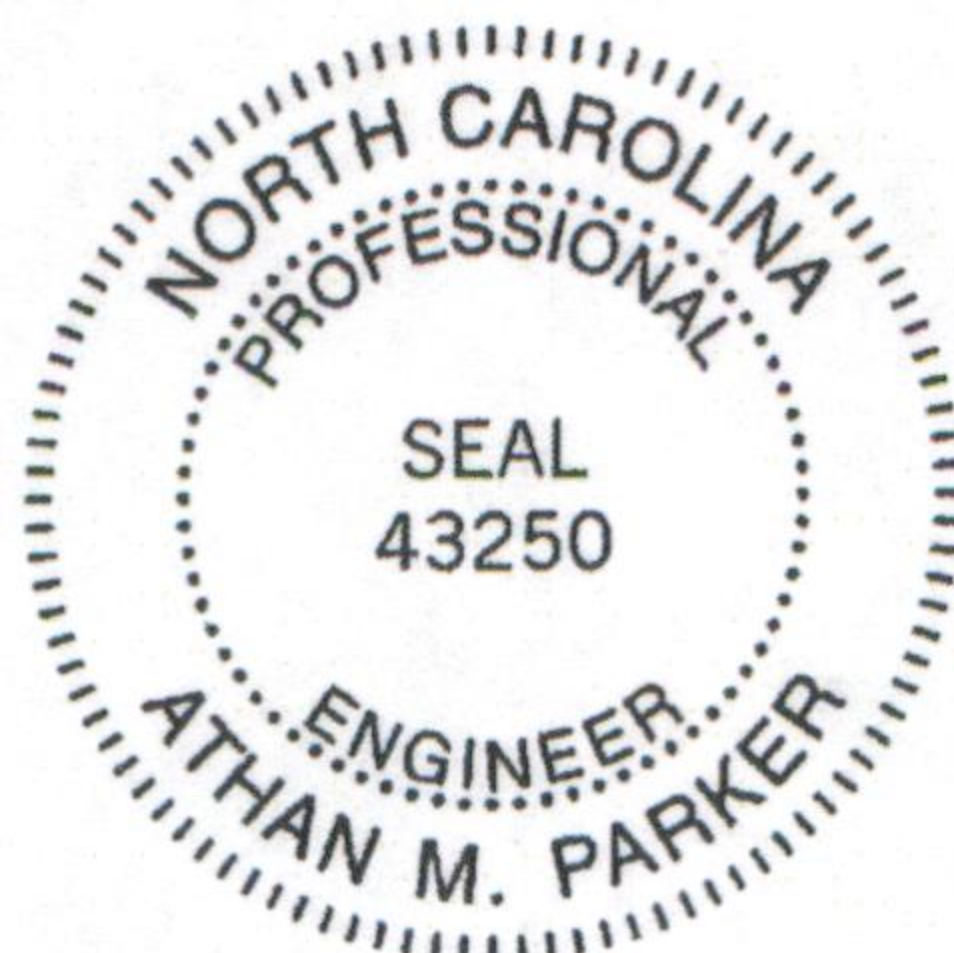

Athan M Parker, PE
President
AMP'd Engineering, PLLC
Firm License No. P-1532
ALE

AMP'd Engineering, PLLC

Civil Engineer – Consulting Engineer – Land Development

Owner: NICK TSAKANIKAS [Signature]
Print Name ADAMS HOMES AEC LLC Sign Name General Mgr Raleigh Date

North Carolina

Johnston County

I, Rosy L Hernandez Notary Public for said County and State, do hereby

certify that NICK TSAKANIKAS personally appeared before me this day and

acknowledged the due execution of the page 1 of 2 "Acceptance Letter" from the PE.

Witness my hand and official seal, this the 14 day of October, 2022.

[Signature]

Notary Public

My commission expires 05/27, 2024.

Owner: CHARLESTOWN S/D
 Address: LOT 39 PHASE III
 Location: OFF BROGDEN ROAD

PITTMAN SOIL CONSULTING
 PO BOX 1387
 RICHLANDS, NC 28574
 910-330-2784
 pittmansoil@yahoo.com

LOT INFORMATION OBTAINED VIA FINAL PLAT FOR CHARLESTOWNE PHASE III DATED DECEMBER 8, 2021.

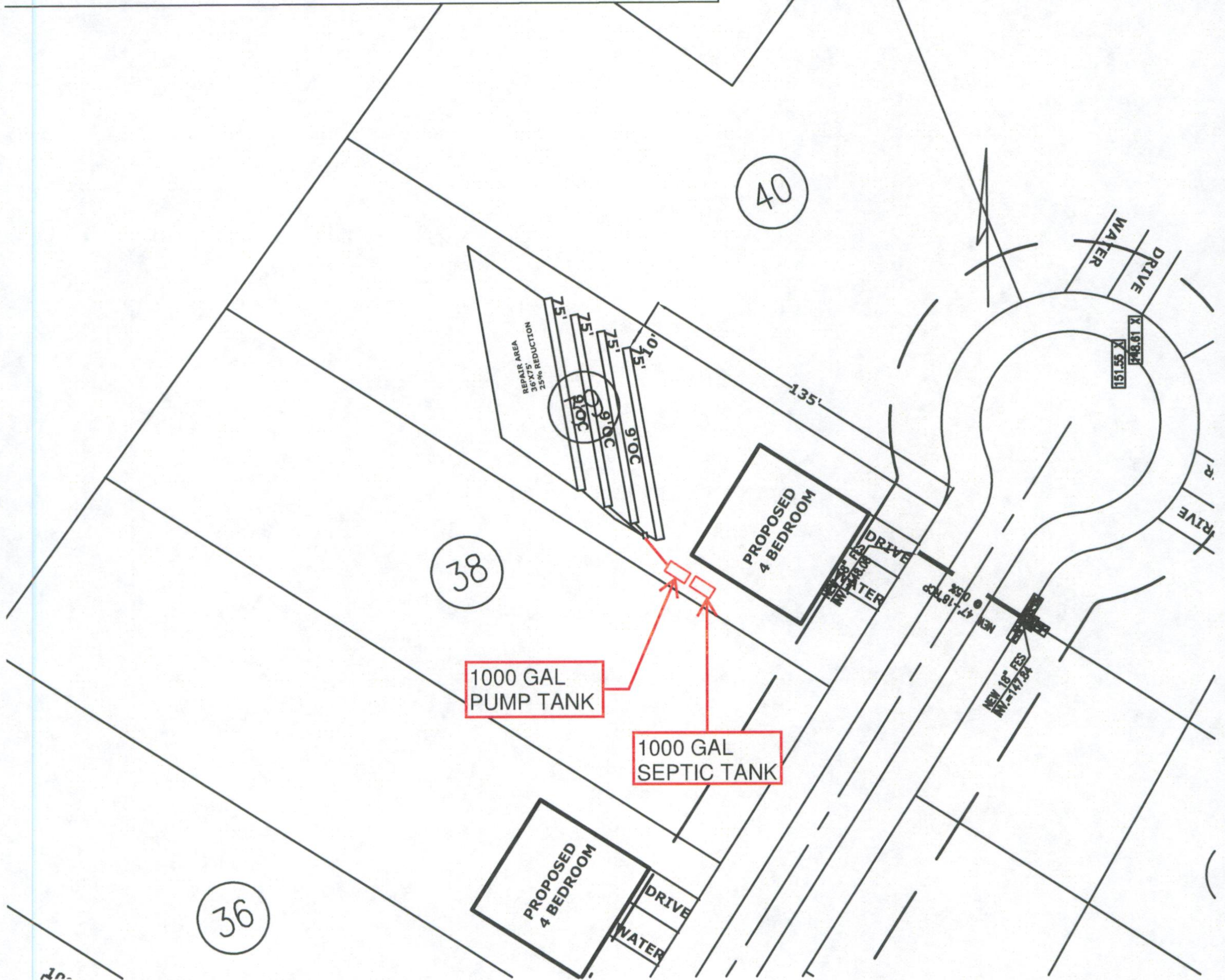

1000 GAL PUMP TANK

1000 GAL SEPTIC TANK

INITIAL

4 BEDROOM
 LTAR .4
 4-75' 25% REDUCTION LINES
 12-18" TB
 >6" SOIL COVER REQUIRED OVER SYSTEM AND 5' BEYOND SYSTEM

REPAIR AREA

4 BEDROOM
 LTAR .4
 4-75' 25% REDUCTION
 12-18" TB
 >6" SOIL COVER REQUIRED OVER SYSTEM AND 5' BEYOND SYSTEM



SCALE 1"=60'

AMP'd Engineering, PLLC

Civil Engineer – Consulting Engineer – Land Development

PO Box 4580

Emerald Isle, NC 28594

(252) 777-0141



athan.parker@ampdengineering.com

Firm License Number P-1532

Ref: AMP'D Engineering, PLLC Septic Standards

To Whom It May Concern,

Due to unforeseen negligence by previous owners and contractors regarding the Engineered Option Permit ("EOP") process and installation, the following standards have been adopted by AMP'D Engineering, PLLC and are to be strictly followed. If these standards are not followed, AMP'D Engineering, PLLC has the right to void all warranties related to engineering work involved with these EOPs.

- Engineer shall approve septic installer prior to installation.
- Engineer shall be notified at a minimum of 48 hours prior to septic installation.
- No vehicles, equipment, structures, debris, or any other items that may compact the soils or damage the septic lines allowed on the septic location before or after installation. Equipment only allowed over the septic area by a certified septic installer to backfill and grade the septic area after installation.
- All systems are to have a minimum of 6" cover over the system and five feet beyond the system. Only approved soil to be used as cover.
- After installation, the area should be graded to shed water. All drainage should be diverted away from septic area and tanks.
- All drip systems to have a minimum of 12" cover over the system and five feet beyond the system. Only group I soil allowed over system with a cap of topsoil to promote growth of groundcover.
- Groundcover is to be established over every system within 14 days after installation.
- Orange safety fencing with T-Posts to be used to surround the system after installation to prevent any unqualified individuals from entering septic area.

If you have any questions, please feel free to give me a call (252) 777-0141 or email me (athan.parker@ampdengineering.com).

Sincerely,

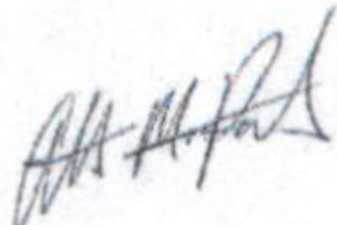

DN: cn=ATHAN M. PARKER, PE, c=US, o=AMP'D
ENGINEERING, PLLC,
email=ATHAN.PARKER@AMPDENGINERING.COM
Date: 2022.11.15 14:40:22 -0500

Athan M Parker, PE
President
AMP'd Engineering, PLLC
Firm License No. P-1532



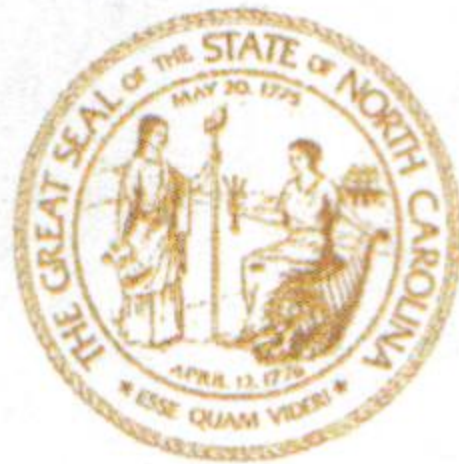

DEPARTMENT OF HEALTH AND HUMAN SERVICES
DIVISION OF PUBLIC HEALTH

ROY COOPER
GOVERNOR

MANDY COHEN, MD, MPH
SECRETARY

DANIEL STALEY
DIRECTOR

COMMON FORM FOR ENGINEERED OPTION PERMIT
See Instructions for Use in Appendix A

Except for "Date received", this Section to be completed by the Professional Engineer licensed in accordance with G.S. 89C

LHD USE ONLY: Initial submittal of this NOI received: _____ by _____
Date Initials

PART 1: Notice of Intent to Construct (NOI)

New Expansion

Repair – LHD Permit Number _____ Repair – EOP Permit Number _____

1. Facility Owner's name: (Owner, Company Name, Utility, Partnership, Individual, etc.): _____
ADAMS HOMES AEC, LLC
NICHOLAS HAMILTON FOR FOUR C'S OF JOHNSTON COUNTY

Mailing address: 149 US HWY 70 WEST City: GARNER State: NC Zip: 27529
~~109 MEADOWBROOK CT~~ City: BENSON State: NC Zip: 27504

Telephone number: 919-233-6747 E-mail Address: NTSAKANIKAS@ADAMSHOMES.COM
~~919-279-8033~~ E-mail Address: LAWNCARE4CASH@GMAIL.COM

2. Professional Engineer (PE) name: ATHAN M PARKER, PE License number: 43250

Mailing address: PO BOX 4580 City: EMERALD ISLE State: NC Zip: 28594

Telephone number: 919-795-9594 E-mail Address: ATHAN.PARKER@AMPDENGINEERING.COM

3. Licensed Soil Scientist (LSS) name: HAYWOOD PITTMAN, LSS License number: 1262

Mailing address: 1073-1 GREGORY FORK RD City: RICHLANDS State: NC Zip: 28574

Telephone number: 910-324-2892 E-mail Address: PITTMANSOIL@YAHOO.COM

4. Licensed Geologist (LG) (if applicable) name: _____ License Number: _____

Mailing address: _____ City: _____ State: _____ Zip: _____

Telephone number: _____ E-mail Address: _____

5. On-site Wastewater Contractor name: THORTON'S PLUMBING, INC License number: 2534
~~HAYWOOD PITTMAN, LSS~~ License number: 3825

Mailing address: 3160-A VINSON ROAD City: CLAYTON State: NC Zip: 27527
~~1073-1 GREGORY FORK RD~~ City: RICHLANDS State: NC Zip: 28574

Telephone number: 919-550-4833 E-mail Address: TPIPLANNER@GMAIL.COM
~~910-324-2892~~ E-mail Address: PITTMANSOIL@YAHOO.COM

6. Proof of Errors and Omissions or other appropriate liability insurance for the following persons is attached that includes the name of the insurer, name of the insured and the effective dates of coverage:

PE LSS LG On-site Wastewater Contractor

3160-A Vinson Road
Clayton, NC 27527
919-550-4833 Office
919-550-1637 Fax

Thornton's Plumbing, Inc.
Thornton's Footing, Hauling & Septic, Inc.

Nov 4, 2022

RE: **Septic Install**
39 Charlestowne
71 N Cousins Ct
Smithfield NC 27577

On October 6, 2022, our company installed a 1,000 septic tank pump system with distribution box, alarm and 900 sq ft of drain line.

Any questions please contact our office.

Sincerely,

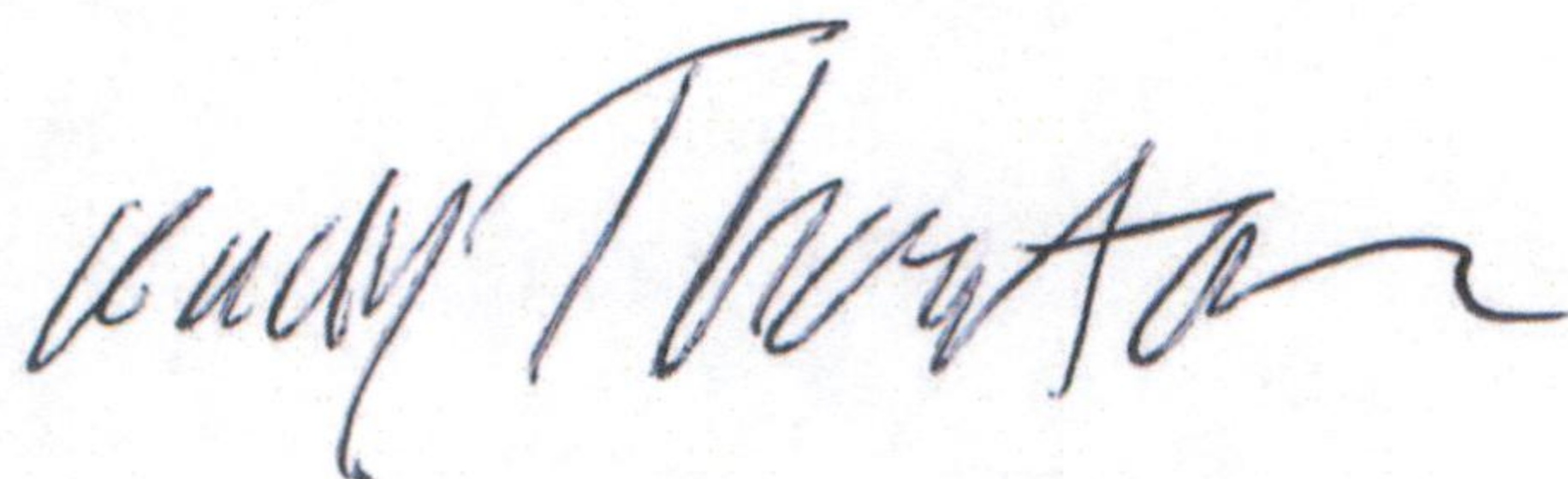
A handwritten signature in black ink that reads "Andy Thornton". The signature is written in a cursive, flowing style.

Andy Thornton
License # 2534 Grade Level II
Thornton's Footing, Hauling and Septic
tpiplanner@gmail.com
919-550-4833
Fax:919-550-1637