

PLANS DESIGNED TO THE 2018 NORTH CAROLINA STATE RESIDENTIAL BUILDING CODE

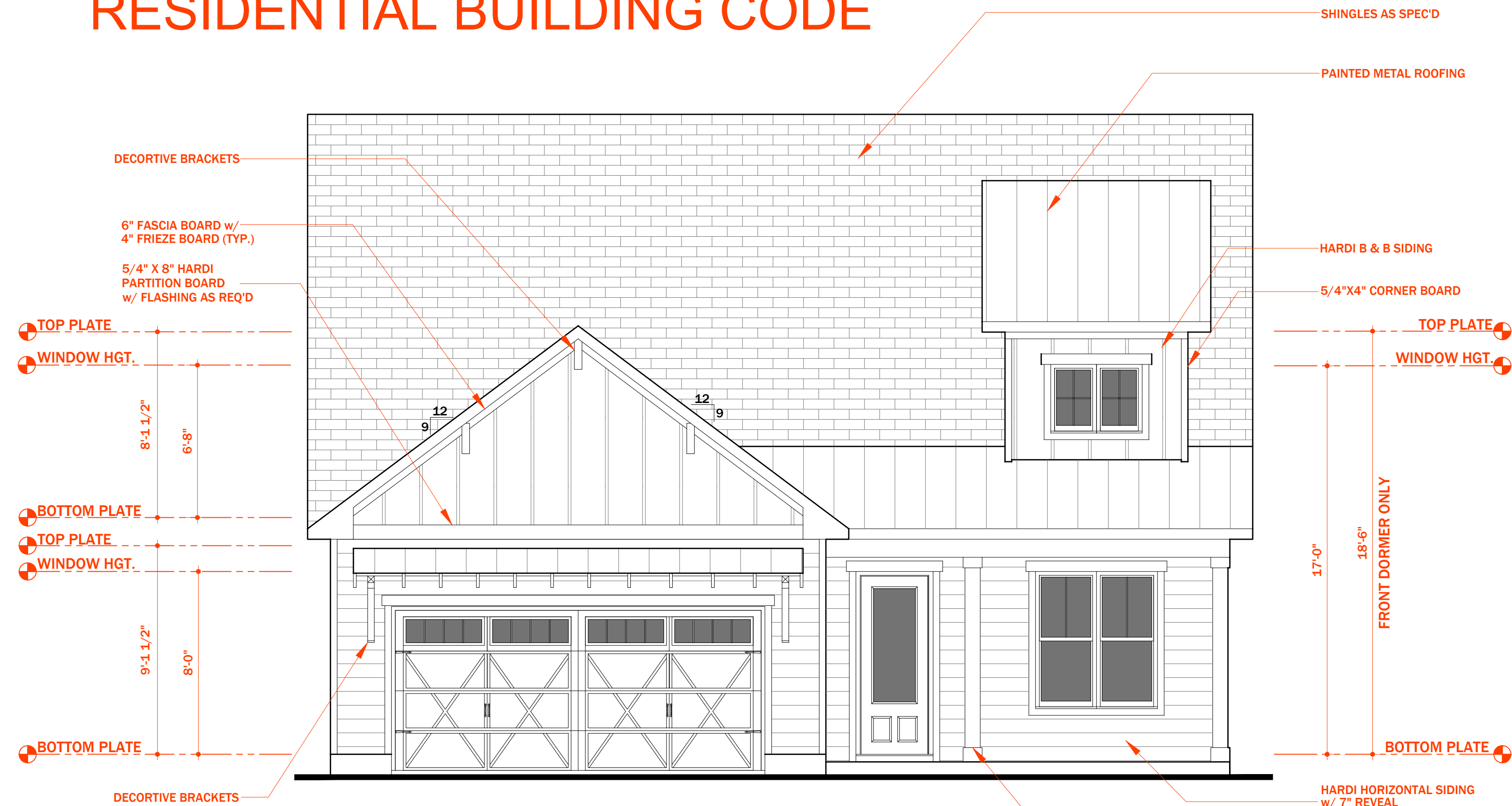

1 / A1.0 ELEVATION: front

GENERAL ELEVATION NOTES:

1. ROOF OVERHANGS ARE 12" UNLESS NOTED OTHERWISE.
2. PROVIDE FOUNDATION AND ROOF VENTS AS REQUIRED BY STATE BUILDING CODE.
3. PROVIDE STEPS TO FINISH FLOOR LEVEL AS REQUIRED BY STATE BUILDING CODES.
4. SECOND FLOOR WINDOWS TO BE 24" ABOVE FINISH FLOOR.

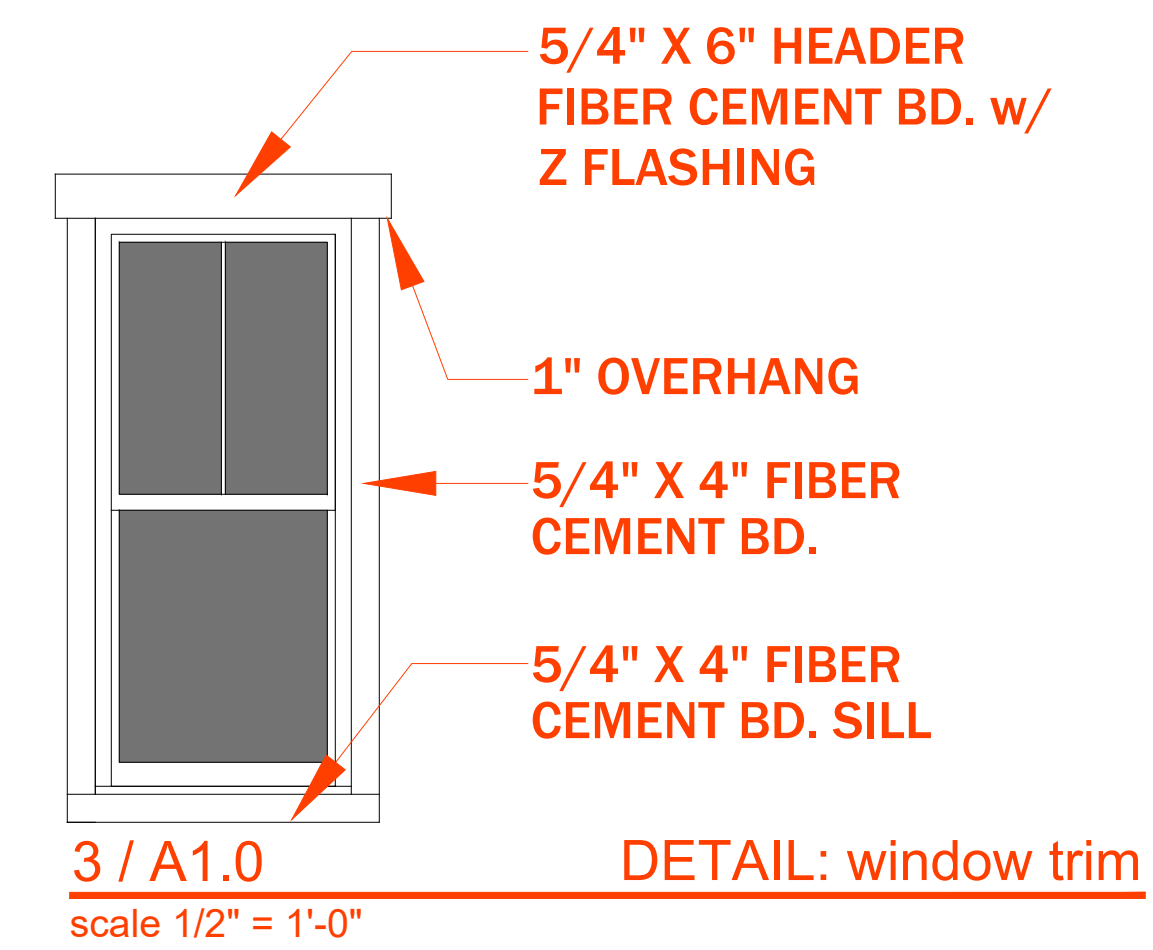

3 / A1.0 DETAIL: window trim
scale 1/2" = 1'-0"

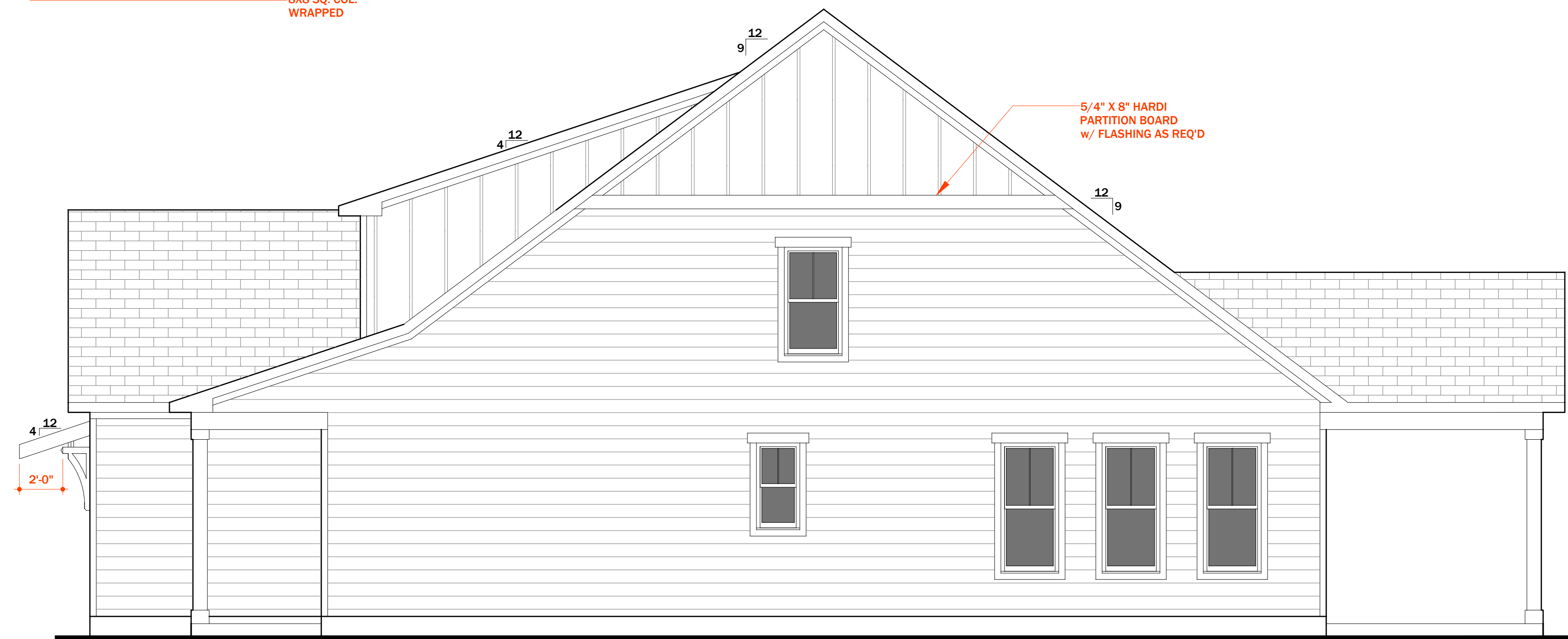

2 / A1.0 ELEVATION: right

HIGH WIND ZONES
INFORMATION ON THIS PLAN IS FOR CONSTRUCTION IN 150 MPH WIND ZONE, SEE CHAPTER 45 NORTH CAROLINA RESIDENTIAL BUILDING CODE EDITION 2018



1 / A2.0 ELEVATION: rear

GENERAL ELEVATION NOTES:

1. ROOF OVERHANGS ARE 12" UNLESS NOTED OTHERWISE.
2. PROVIDE FOUNDATION AND ROOF VENTS AS REQUIRED BY STATE BUILDING CODE.
3. PROVIDE STEPS TO FINISH FLOOR LEVEL AS REQUIRED BY STATE BUILDING CODES.
4. SECOND FLOOR WINDOWS TO BE 24" ABOVE FINISH FLOOR.



2 / A2.0 ELEVATION: left

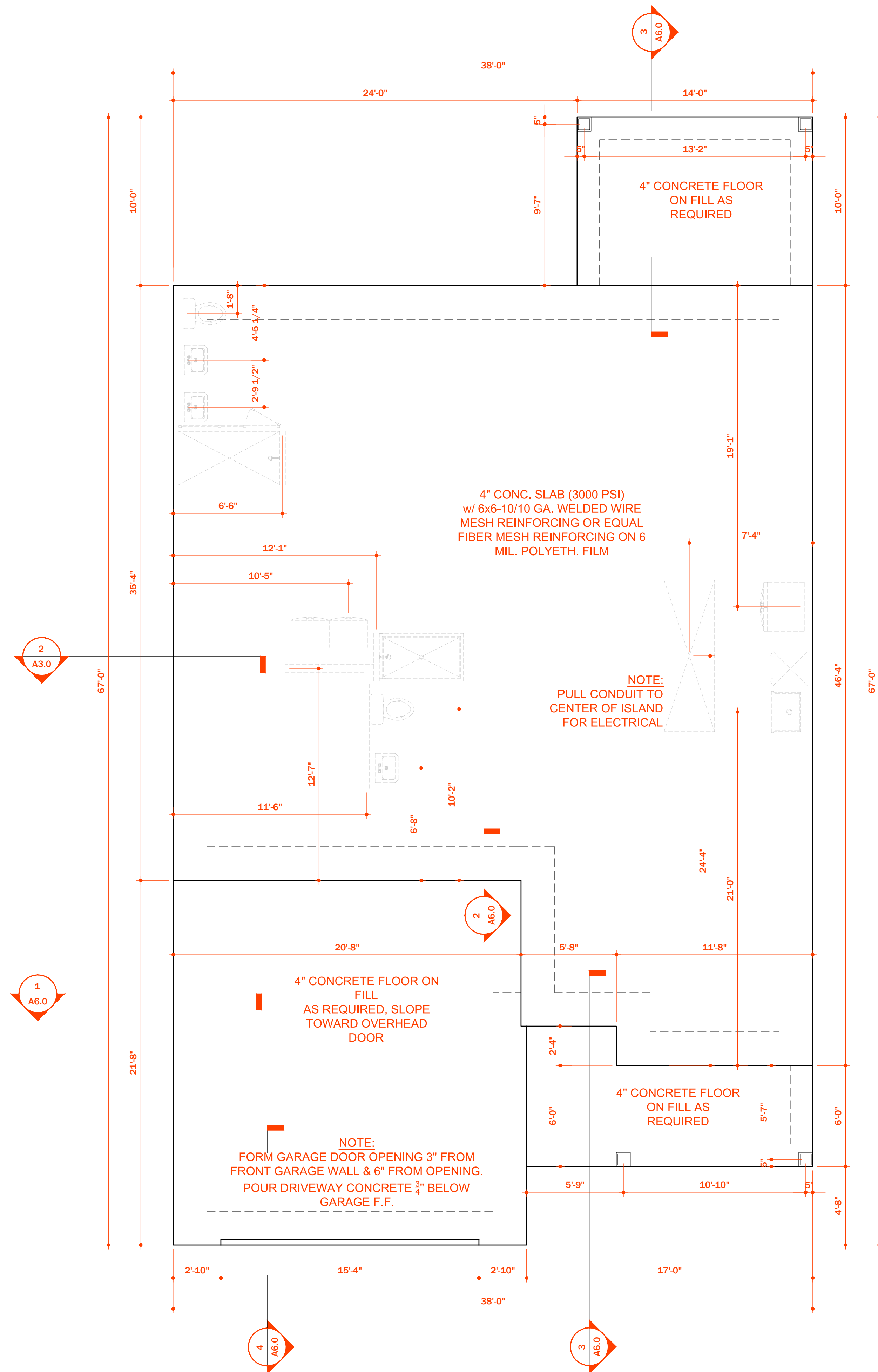

1 / A3.0 PLAN: foundation

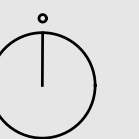
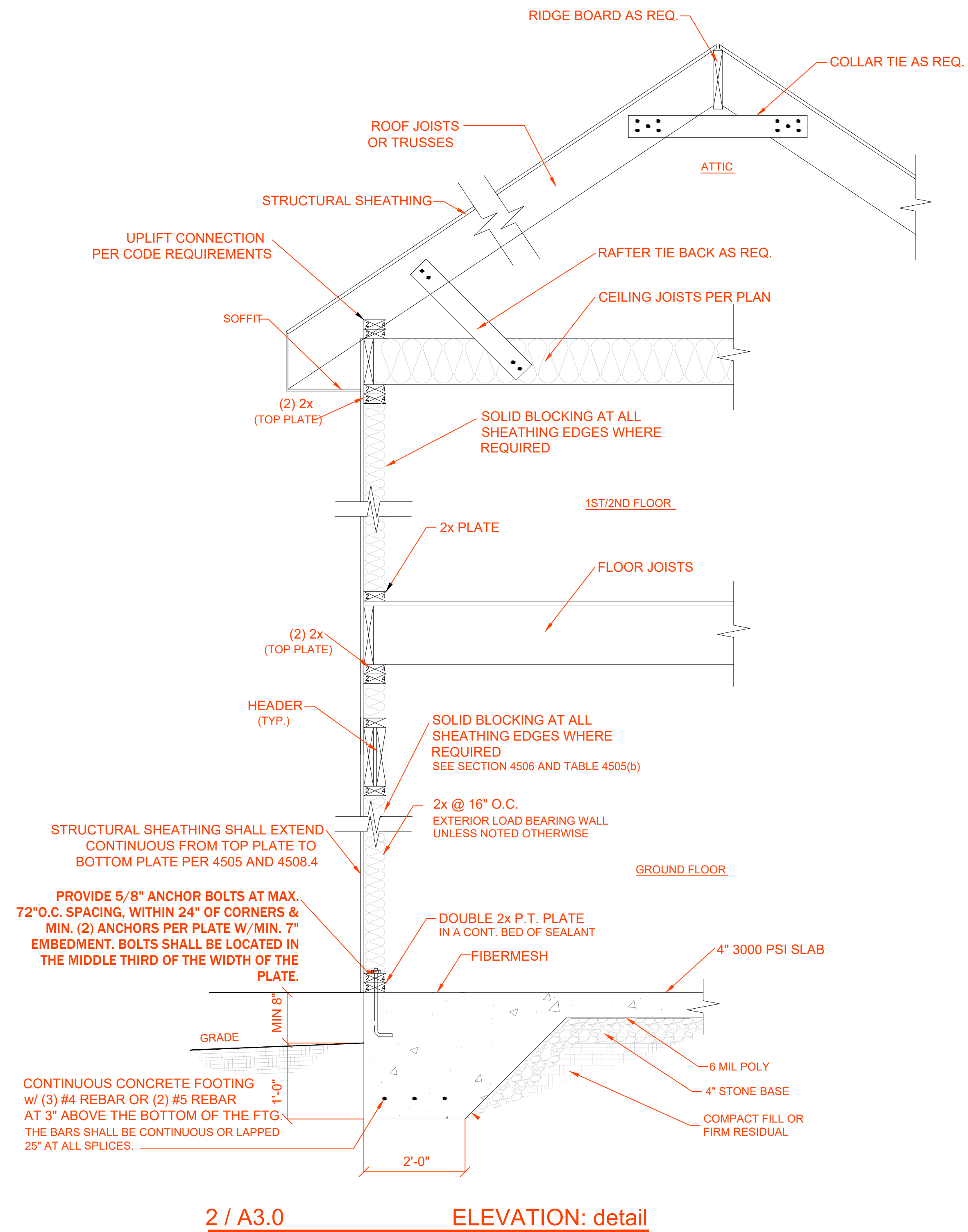

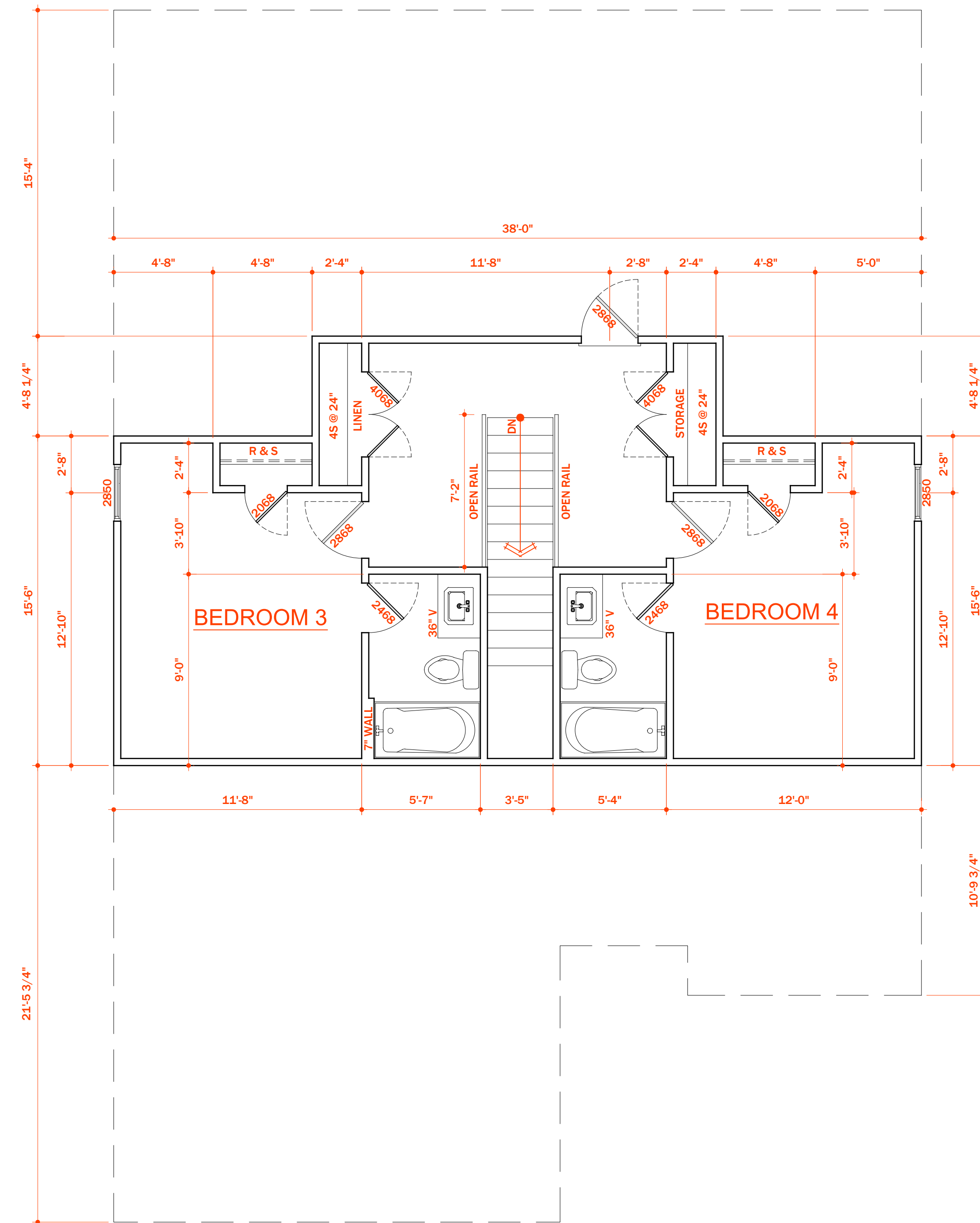

1 / A4.1 PLAN: second floor

680 HEATED SQUARE FEET

GENERAL PLAN NOTES:

- 1) 8'-0" CEILING HGT. 8'-1 1/2" PLATE HGT. U.N.O.
- 2) ALL WALLS FIGURED AT 4" WIDTHS U.N.O.
- 3) SET WINDOWS AT 6'-8" A.F.F.
UNLESS NOTED OTHERWISE.
- 4) DIMENSIONS ARE TO FRAMING
UNLESS NOTED OTHERWISE.
- 5) CONSULT WINDOW MANUFACTURER'S
SPECS. FOR EGRESS REQUIREMENTS,
PRESSURE RATINGS, & ROUGH OPNG'S.
- 6) ALL DIMENSIONS SHOWN ARE TO FACE OF FOUNDATION
AND/OR FACE OF STUD (FRAMING) UNLESS NOTED
OTHERWISE.
- 7) PROVIDE WOOD BLOCKING IN WALL FRAMING FOR ALL
ACCESSORIES INCLUDING BUT NOT LIMITED TO:
TOWEL BARS, TOILET PAPER HOLDERS, SHELVING
ATTACHMENT, ROBE HOOKS, GRAB BARS, ETC.

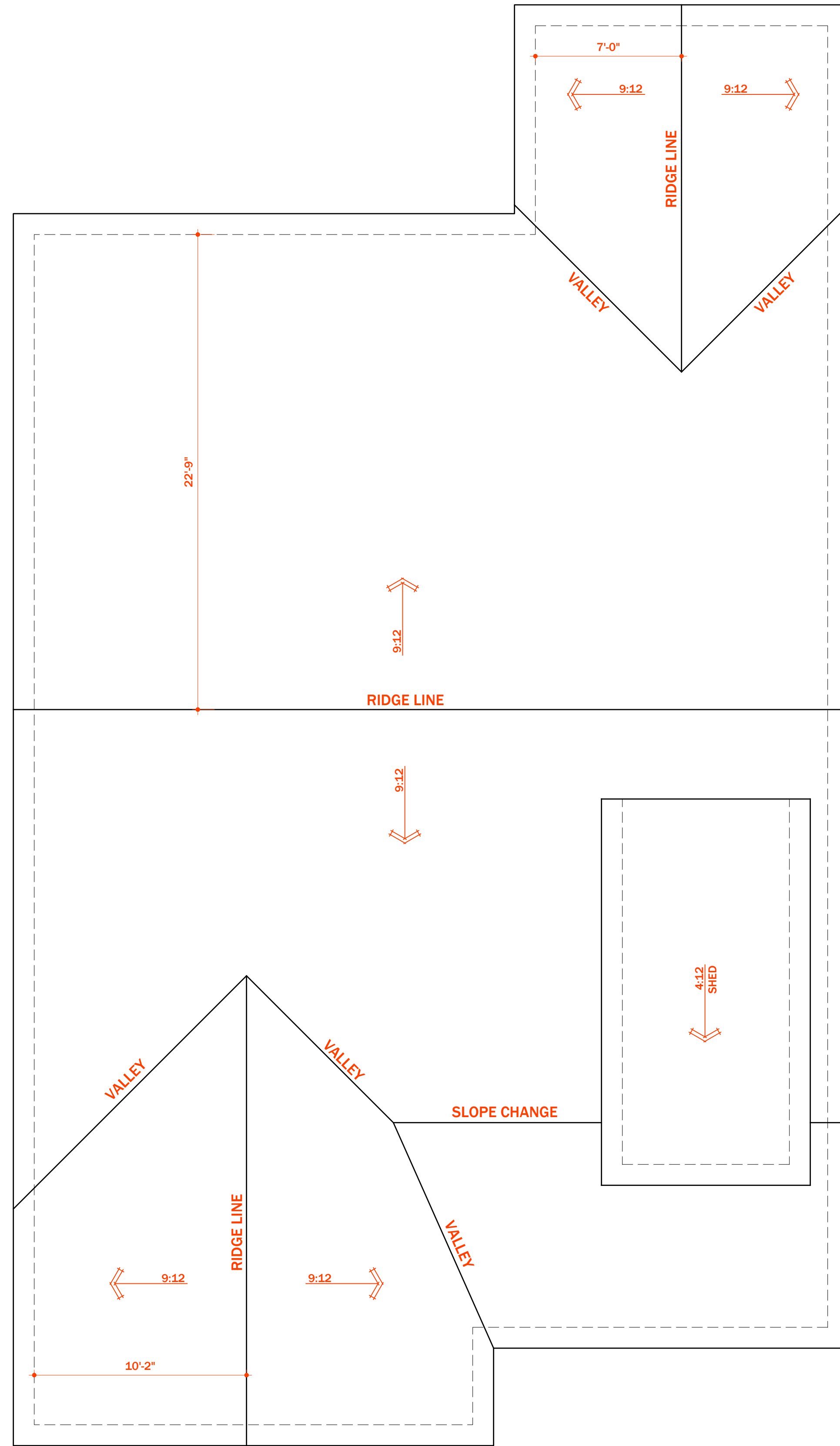

1 / A5.0 PLAN: roof

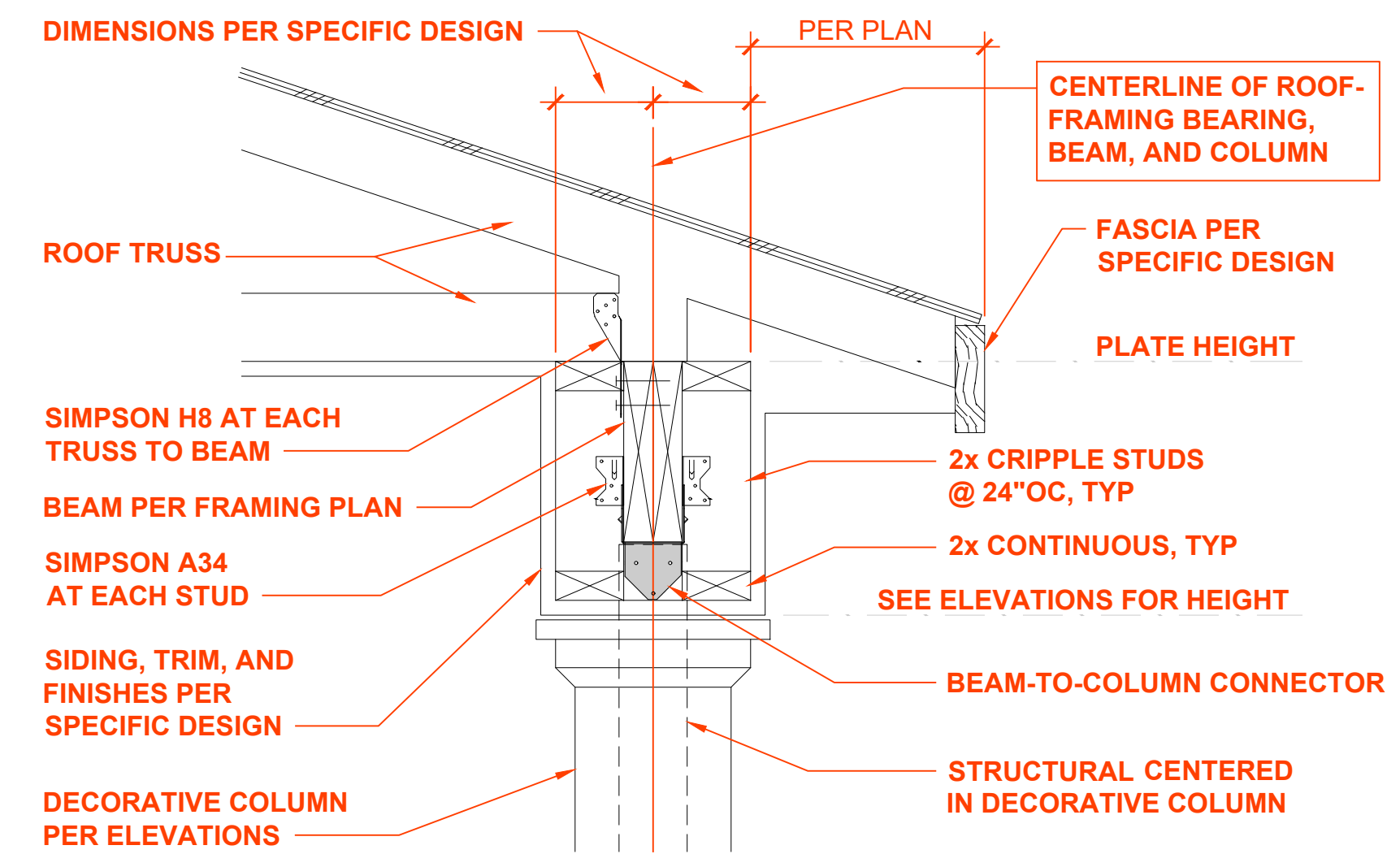

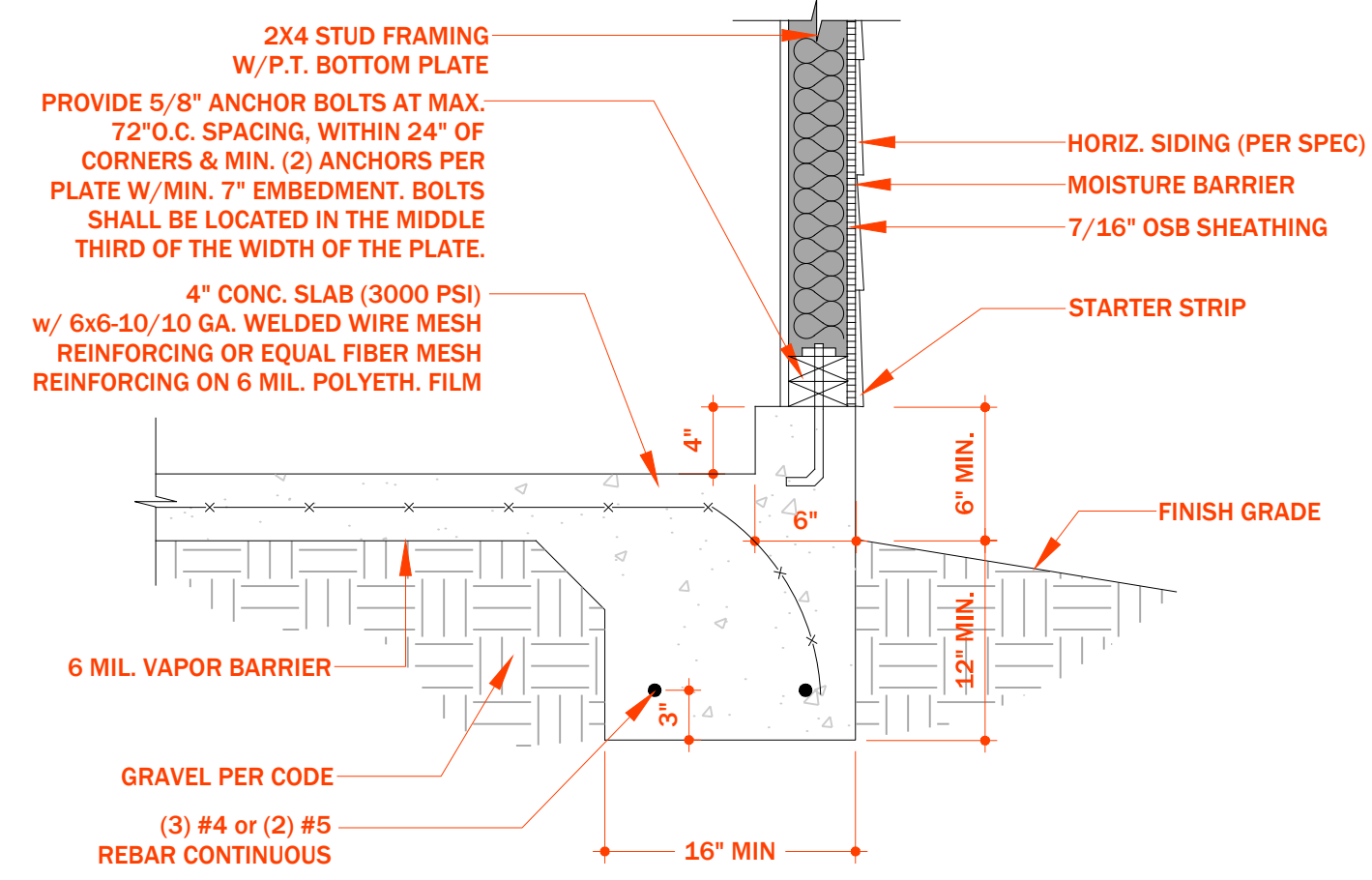

1 / A6.0 PLAN: details

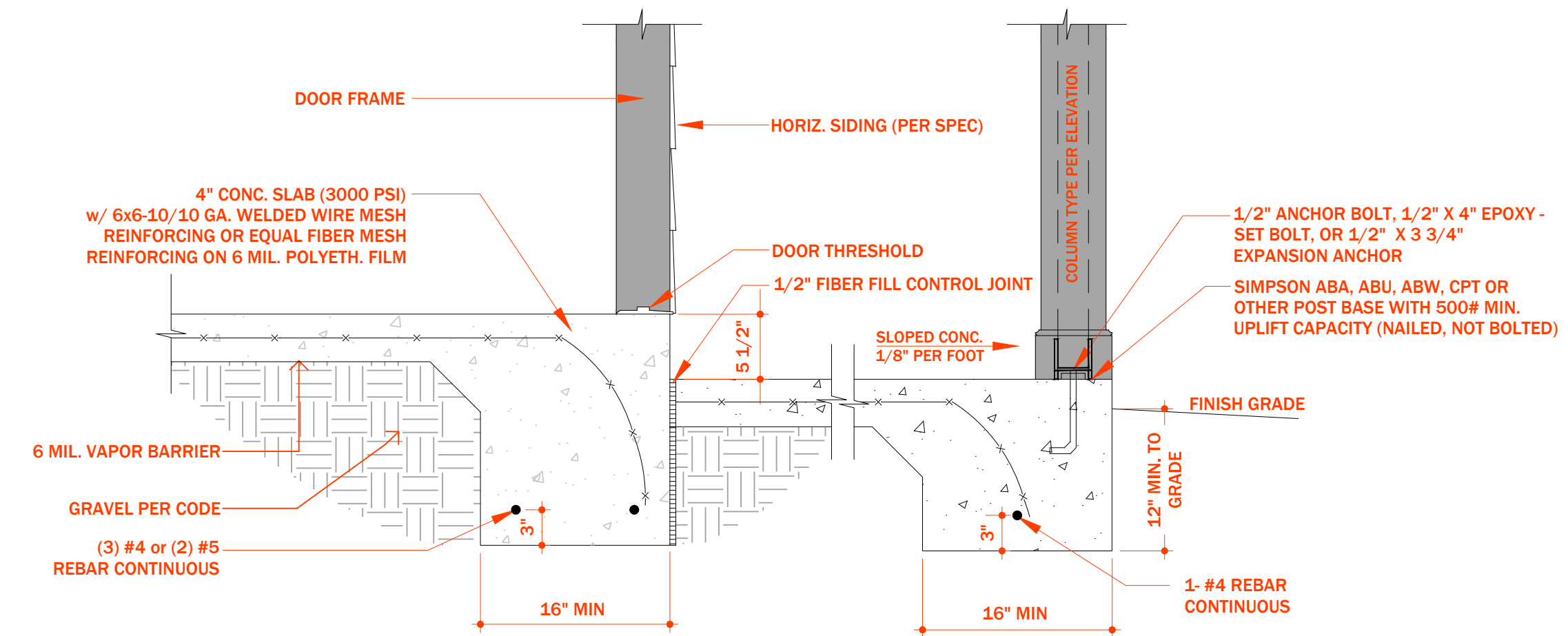

3 / A6.0 PLAN: details

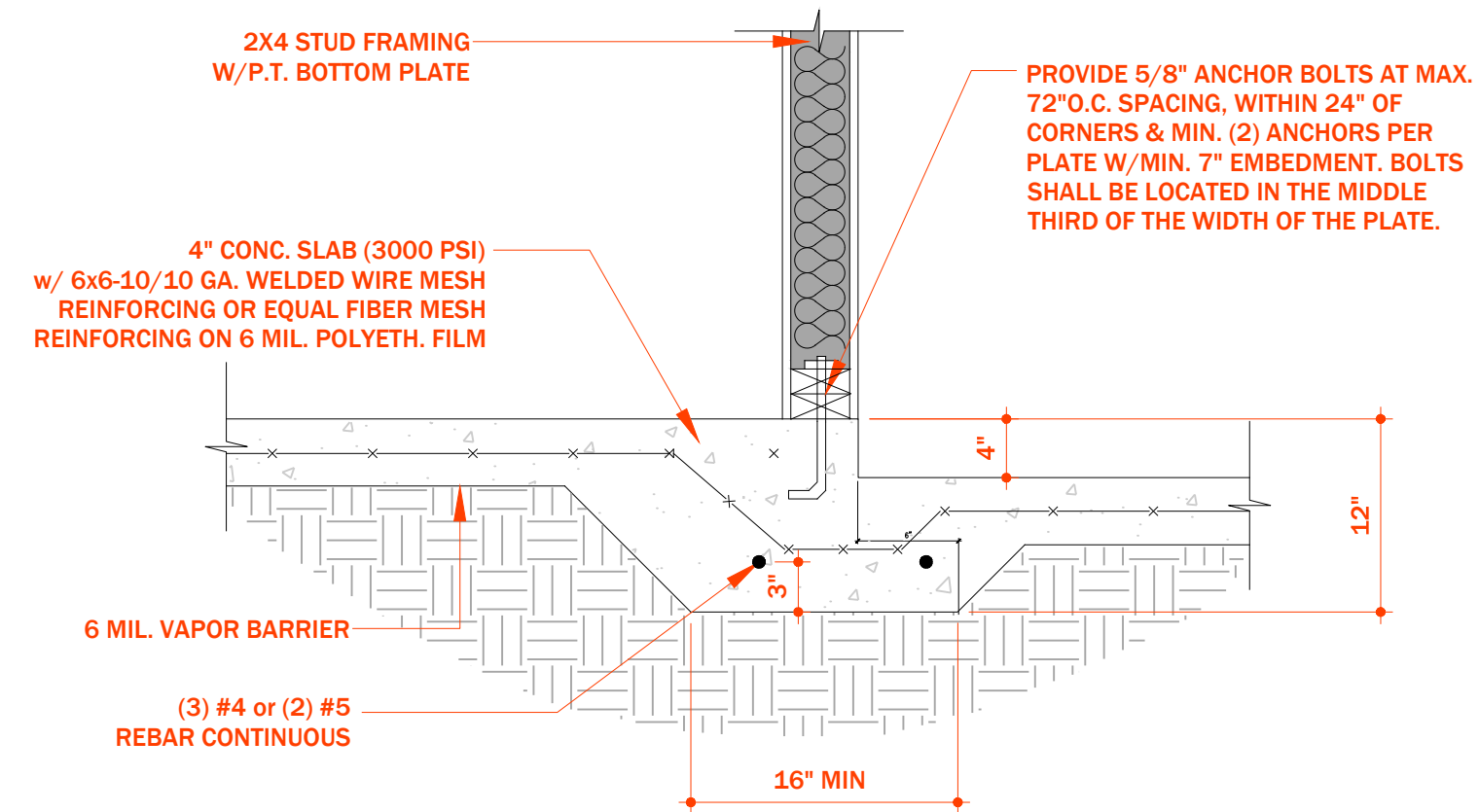

2 / A6.0 PLAN: details

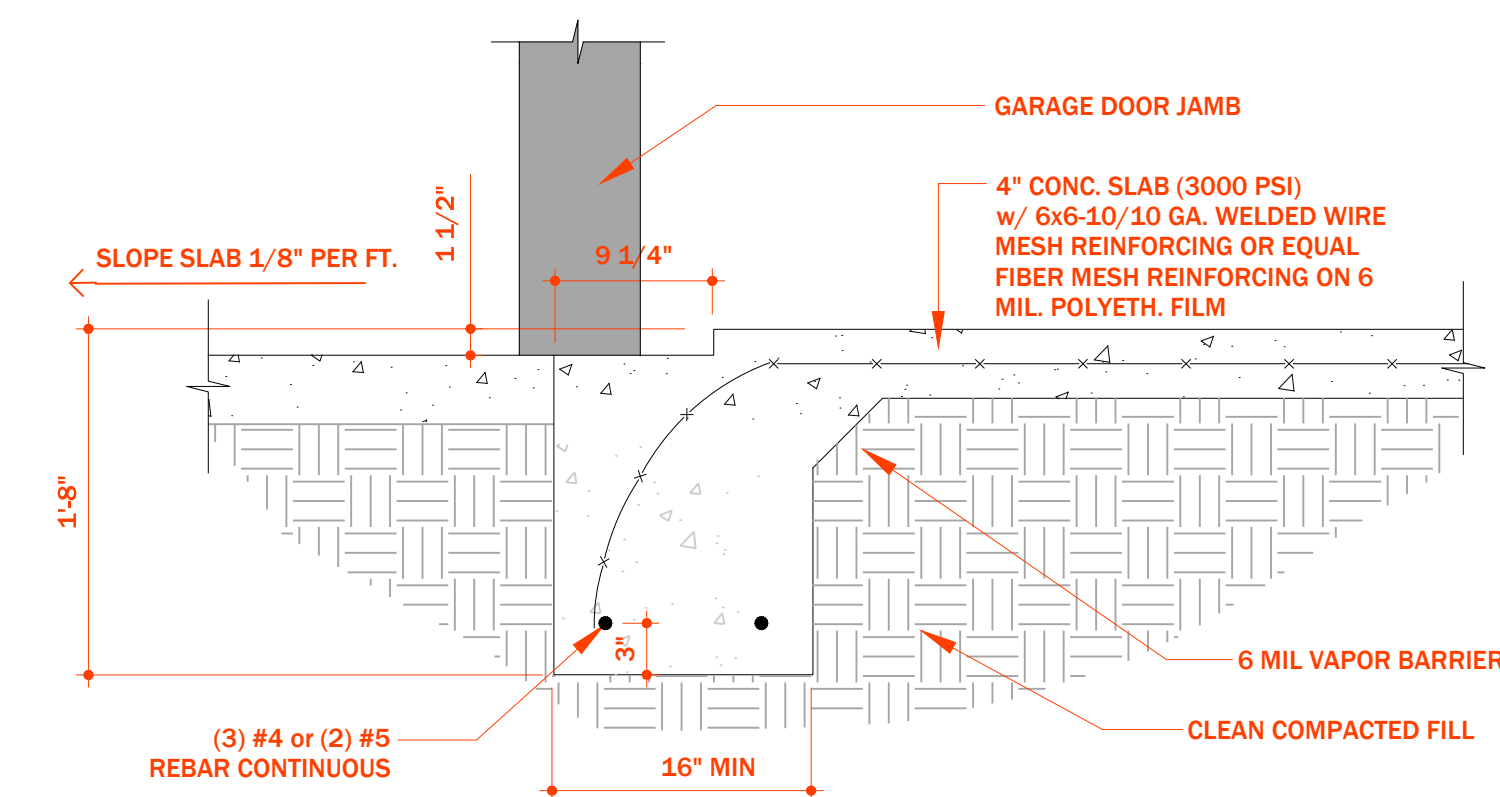

4 / A6.0 PLAN: details