

CERTIFICATE OF REGISTRATION BY REGISTER OF DEEDS
Brunswick County
State of North Carolina
Filed for registration on the _____ day of _____, 20____
at _____ (a.m./p.m.) and duly recorded in Map Book _____ at Page _____

Brunswick County Register of Deeds
Robert J. Robinson
Inst #5770 Book 34 Page 215
01/13/2006 05:03:43pm Rec# 259445

CERTIFICATE OF OWNERSHIP
I, _____ HEREBY ACKNOWLEDGE THAT
THE LAND SHOWN ON THIS PLAT IS WITHIN THE
SUBDIVISION REGULATION JURISDICTION OF _____
AND THAT THIS PLAT AND ALLOTMENT
IS MY FREE ACT AND DEED.

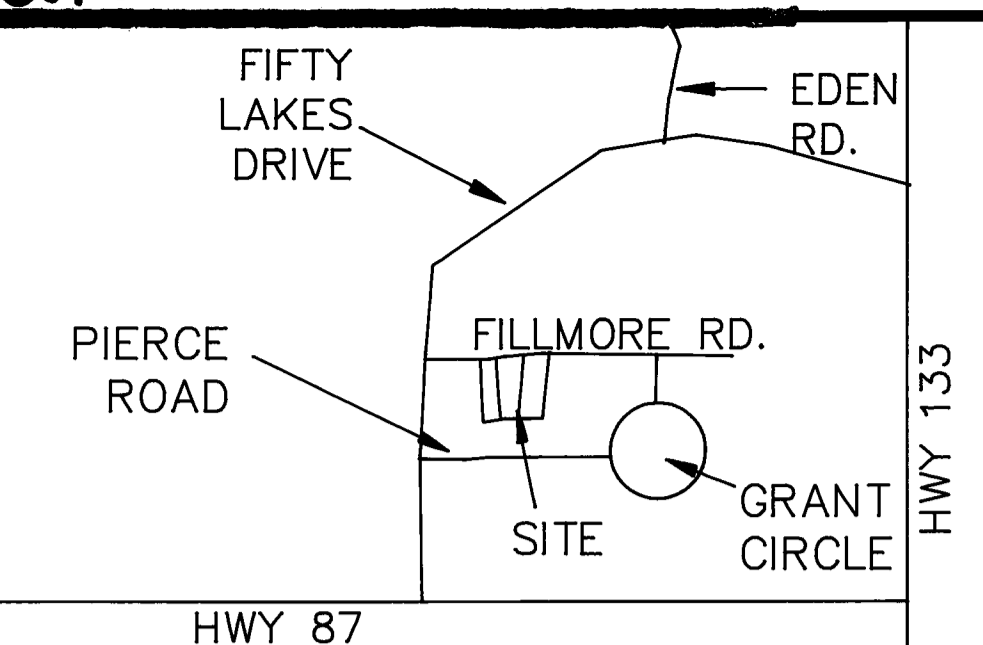

VICINITY MAP - NOT TO SCALE

- NOTES:
1. " I, WILLIAM W. DELANEY II, P.L.S. CERTIFY THAT THE OWNER OF THIS LAND IS _____ AND THAT THE SURVEY AS SHOWN ON THIS PLAT IS OF AN EXISTING PARCEL OF LAND WITHIN THE AREA OF A COUNTY OR MUNICIPALITY THAT HAS AN ORDINANCE THAT REGULATES PARCELS OF LAND."
 2. THE LAND SHOWN ON THIS PLAT IS NOT IN A FLOOD HAZARD AREA.
 3. SURVEY DATE: 06/23/2005.
 4. PLAT SCALE: 1" = 20'.
 5. I.S.S. = IRON STAKE SET.
 6. E.I.P. = EXISTING IRON PIPE.

NORTH CAROLINA BRUNSWICK COUNTY
I, WILLIAM W. DELANEY II, P.L.S. CERTIFY THAT THIS PLAT WAS DRAWN UNDER MY SUPERVISION FROM AN ACTUAL SURVEY MADE UNDER MY SUPERVISION (DEED DESCRIPTION RECORDED IN DEED BOOK 2173 AT PAGE 272 IN BRUNSWICK COUNTY REGISTER OF DEEDS OFFICE); THAT THE BOUNDARIES NOT SURVEYED ARE CLEARLY INDICATED AS DRAWN FROM INFORMATION FOUND IN BOOK _____ AT PAGE _____ THAT THE RATIO OF PRECISION AS CALCULATED BY COMPUTER IS 1:10,000+; THAT THIS PLAT WAS PREPARED IN ACCORDANCE WITH G.S. 47-30 AS AMENDED.
WITNESS MY ORIGINAL SIGNATURE AND SEAL THIS _____ DAY OF _____ 2006.
PROFESSIONAL LAND SURVEYOR WILLIAM W. DELANEY II

NORTH CAROLINA BRUNSWICK COUNTY
I, A NOTARY PUBLIC OF BRUNSWICK COUNTY, NORTH CAROLINA CERTIFY THAT WILLIAM W. DELANEY II, P.L.S. PERSONALLY APPEARED BEFORE ME THIS DAY AND ACKNOWLEDGED THE EXECUTION OF THE FOREGOING INSTRUMENT.
WITNESS MY HAND AND OFFICIAL STAMP OR SEAL THIS _____ DAY OF _____ 2006.
MY COMMISSION EXPIRES _____
NOTARY PUBLIC

Surveyed and Mapped By
Tide Water Surveying
P.O. Box 11506
802 North Howe Street
Southport, North Carolina 28461
Phone: 910-457-9580

REDIVISION SURVEY FOR:
GUY AUGER
BOILING SPRING LAKES
SMITHVILLE TOWNSHIP
BRUNSWICK COUNTY
STATE OF NORTH CAROLINA
DRAWN BY: MARYBETH LEMLEY

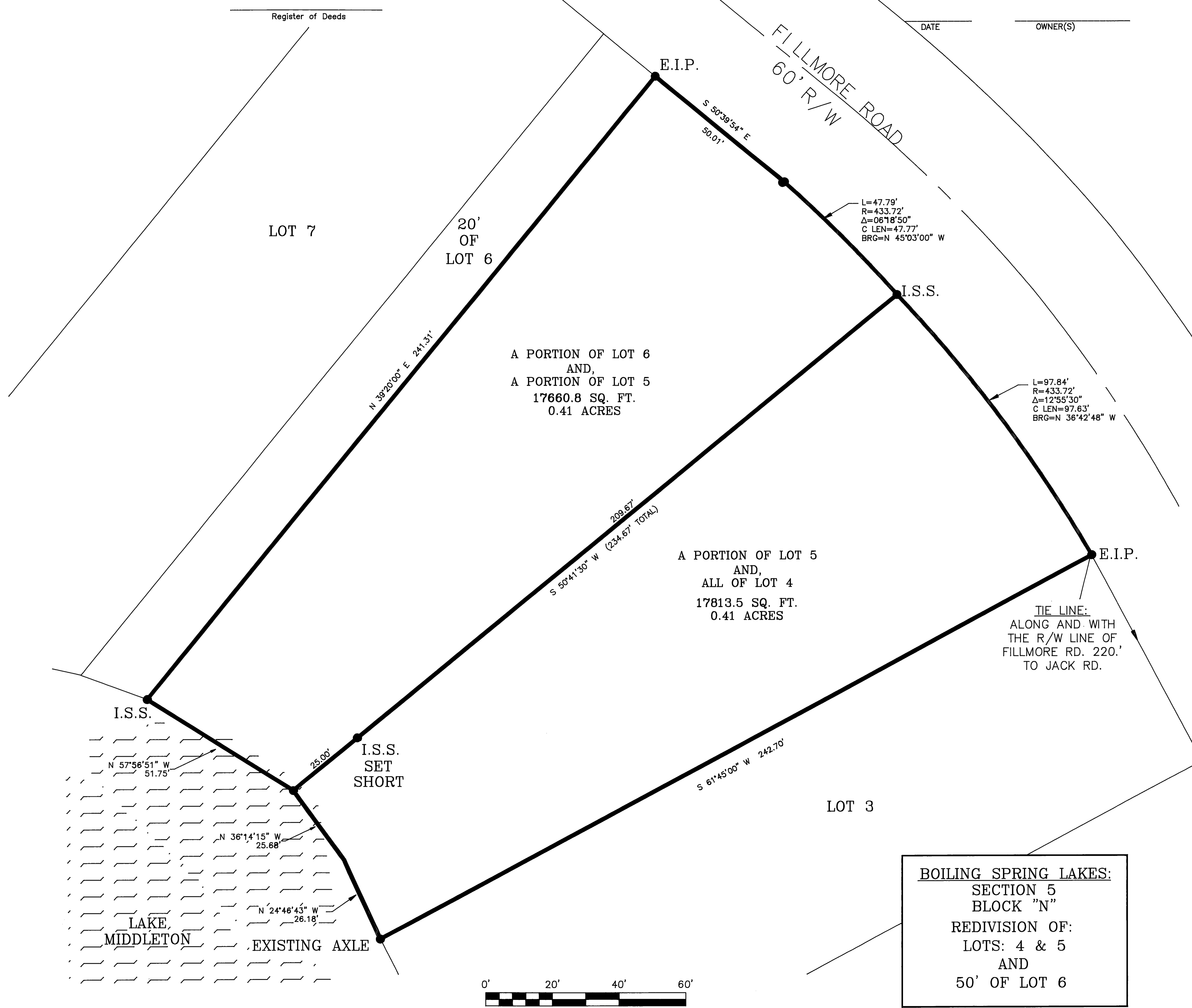

BOILING SPRING LAKES:
SECTION 5
BLOCK "N"
REDIVISION OF:
LOTS: 4 & 5
AND
50' OF LOT 6