

Plat Cabinet A Slide 199-10

Image ID: 00000984846 Type: PLT
 Recorded: 11/28/2017 at 04:15:23 PM
 Fee Amt: \$21.00 Page 1 of 1
 Pamlico, NC
 Lynn H. Lewis Register of Deeds
 BK A199 PG 10

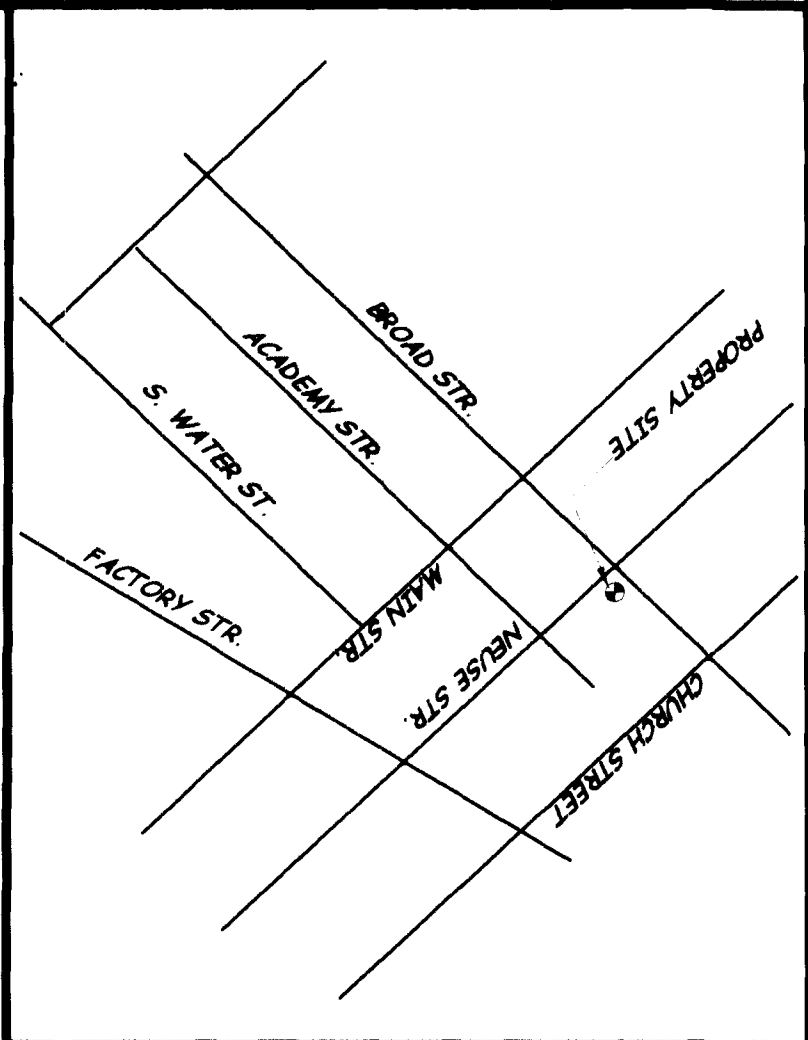

DEED BOOK 237, PAGE 347

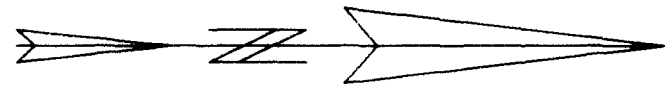

VICINITY MAP
(NOT TO SCALE)

- LEGEND:
- TPS IRON PIPE SET
 - TPF IRON PIPE FOUND
 - DB DEED BOOK
 - PS PAGE
 - PP POWER POLE
 - R/W RIGHT OF WAY
 - CMS CONCRETE MONUMENT SET
 - CMF CONCRETE MONUMENT FOUND
 - X FENCELINE

State of North Carolina
 Pamlico
 Review Officer of
 County, certify that the
 plat to which
 I am is affixed meets all
 requirements for recording.
 Review Officer
 11/17

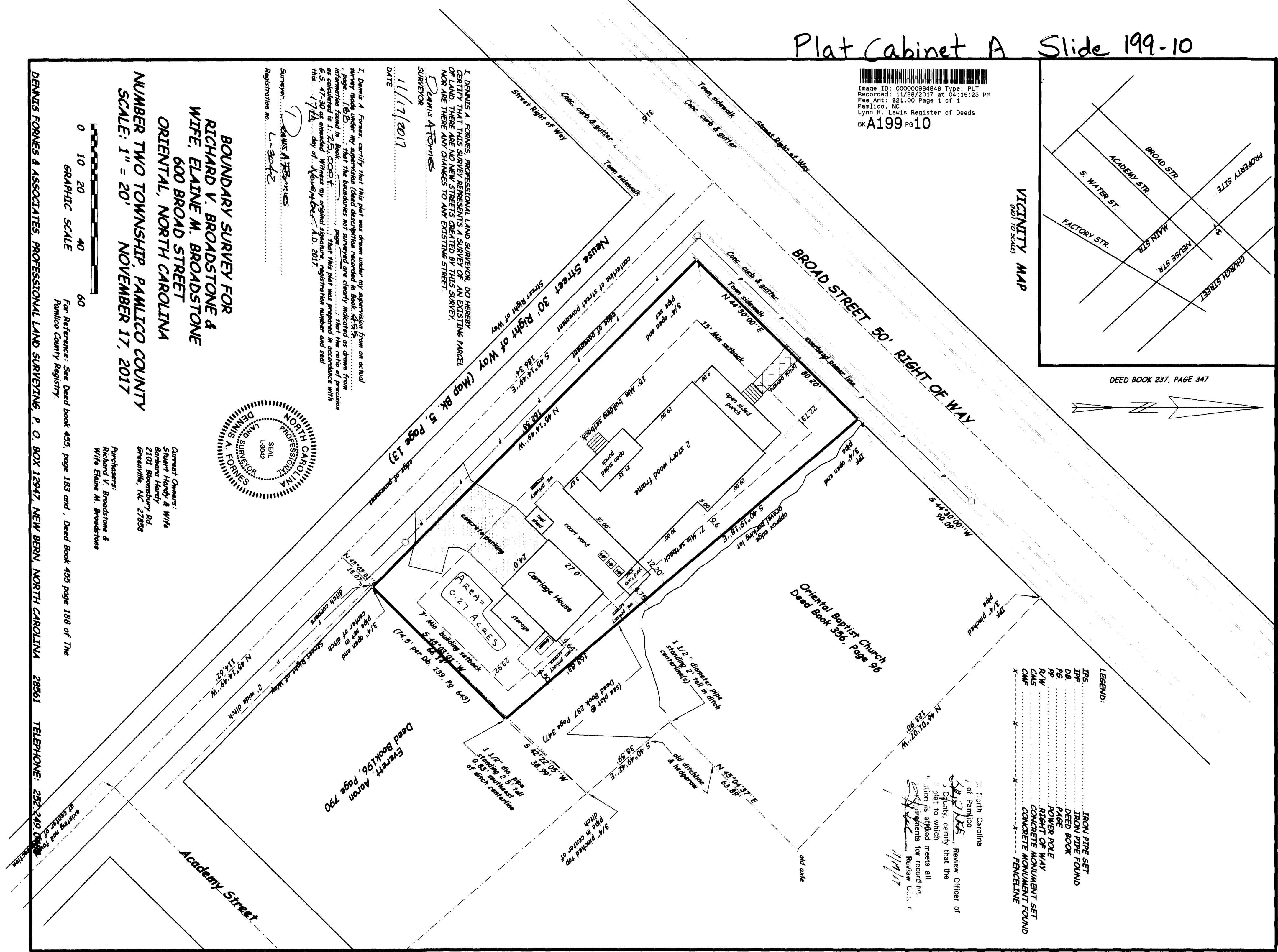

I, DENNIS A. FORNES, PROFESSIONAL LAND SURVEYOR, DO HEREBY CERTIFY THAT THIS SURVEY REPRESENTS A SURVEY OF AN EXISTING PARCEL OF LAND. THERE ARE NO NEW STREETS CREATED BY THIS SURVEY, NOR ARE THERE ANY CHANGES TO ANY EXISTING STREET.
 DENNIS A. FORNES
 SURVEYOR
 11/17/2017
 DATE

I, Dennis A. Fornes, certify that this plat was drawn under my supervision from an actual survey made under my supervision (detailed description recorded in Book 455, page 183 and 188). That the boundaries not surveyed are clearly indicated as drawn from information found in Book 455, page 183 and 188. That the facts of precision as calculated is 1:2,200. That this plat was prepared in accordance with G.S. 41-30 as amended. Witness my original signature, registration number and seal this 17th day of November, A.D. 2017.

Surveyor: DENNIS A. FORNES
 Registration no. L-30472

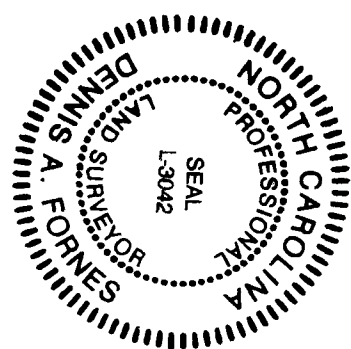

Current Owners:
 Stuart Hardy & Wife
 Barbara Hardy
 2101 Bloomsbury Rd.
 Greenville, NC 27838

Purchasers:
 Richard V. Broadstone &
 Elaine M. Broadstone

**BOUNDARY SURVEY FOR
 RICHARD V. BROADSTONE &
 WIFE, ELAINE M. BROADSTONE
 600 BROAD STREET
 ORIENTAL, NORTH CAROLINA**

**NUMBER TWO TOWNSHIP, PAMLICO COUNTY
 SCALE: 1" = 20' NOVEMBER 17, 2017**



For Reference: See Deed book 455, page 183 and , Deed Book 455 page 188 of The Pamlico County Registry.

DENNIS FORNES & ASSOCIATES, PROFESSIONAL LAND SURVEYING, P. O. BOX 12947, NEW BERN, NORTH CAROLINA 28551 TELEPHONE: 252-349-0888