CONSTRUCTION AUTHORIZATION

Lenoir County Health Department
110 S Queen St.
Kinston, NC 28501
Phone: (252) 526-4248

For Office Use Only
CDP File Number: 457326 - 1
PIN Number:
Evaluated For: NEW

PERMIT VALID UNTIL: 09/08/2030

Applicant: Richard A. Padrick
Address: 290 Arthur Sloan Rd
City: Chinquapin
State/ZIP: NC 28551
Phone #:

Property Owner: Walnut Hill of NC, Inc
Address: 290 Arthur Sloan Rd
City: Chinquapin
State/ZIP: NC 28551
Phone #:

Property Location & Site Information

Address: 926 Whaley Rd
Road #: Kinston, NC 28501
Township:
Structure: SINGLE FAMILY
# of Bedrooms: 4
# of People:
Water Supply: PUBLIC

Subdivision: Whaley Rd Phase: Lot: 5

Directions
Hwy 70 East to Cobb Rd. Right and go to Whaley Rd. right on Whaley Rd. lots on right 1/2 mi. before Elijah Loftin Rd see lot signs.

System Specifications

Usable Soil Depth: 20
Saprolite System: No
Design Flow: 480
Soil Application Rate: .4
System Classification/Description:
TYPE III G. OTHER NON-CONV. TRENCH SYSTEMS
Proposed System: LOW PROFILE
Nitrification Field: 1200 Sq. Ft.
No. Drain Lines: 6
Total Trench Length: 67 ft.
Trench Spacing: 9 Feet O.C.
Trench Width: 3 Feet
Aggregate Depth: 8 inches

Minimum Trench Depth: Inches
Maximum Trench Depth: 8 Inches
Minimum Soil Cover: 6 Inches "natural Ground Level"
Maximum Soil Cover: Inches "natural Ground Level"
Distribution Type: GRAVITY - PARALLEL (eq. d-box)
Septic Tank: 1000 Gallons
Pump Required: May be required
Pump Tank: Gallons
Grease Trap: Gallons
Septic Tank Installer Grade Level Required:

The issuance of this permit by the Health Department in no way guarantees the issuance of other permits. The permit holder is responsible for checking with appropriate governing bodies in meeting their requirements.

Permit Conditions Gravity flow shall be achieved or pump system shall be required.
System area and repair area shall be protected from vehicular traffic.

This Authorization for Wastewater System Construction shall be valid for a person equal to the period of validity of the Improvement Permit, not to exceed five years, and may be issued at the same time the Improvement Permit issued (NCGS 130A-336(b)). If the installation has not been completed during the period of validity of the Construction Permit, the information submitted in the application for a permit or Construction Authorization is found to have been incorrect, falsified or changed, or the site is altered, the permit or Construction Authorization shall become invalid, and may be suspended or revoked (per rule .0204(k)(1)). The person owning or controlling the system shall be responsible for assuring compliance with the laws, rules, and permit conditions regarding system location, installation, operation, maintenance, monitoring, reporting and repair (per rule .0301(a)).

Authorized State Agent: 1362 - Beamon, T.C. Date of Issue: 09/08/2025
Authorized State Agent Signature: TC Beamon
Owner/Applicant Signature:

Plot Plan

Owner: Walnut Hills

Address: 926 Whaley Rd

Location:

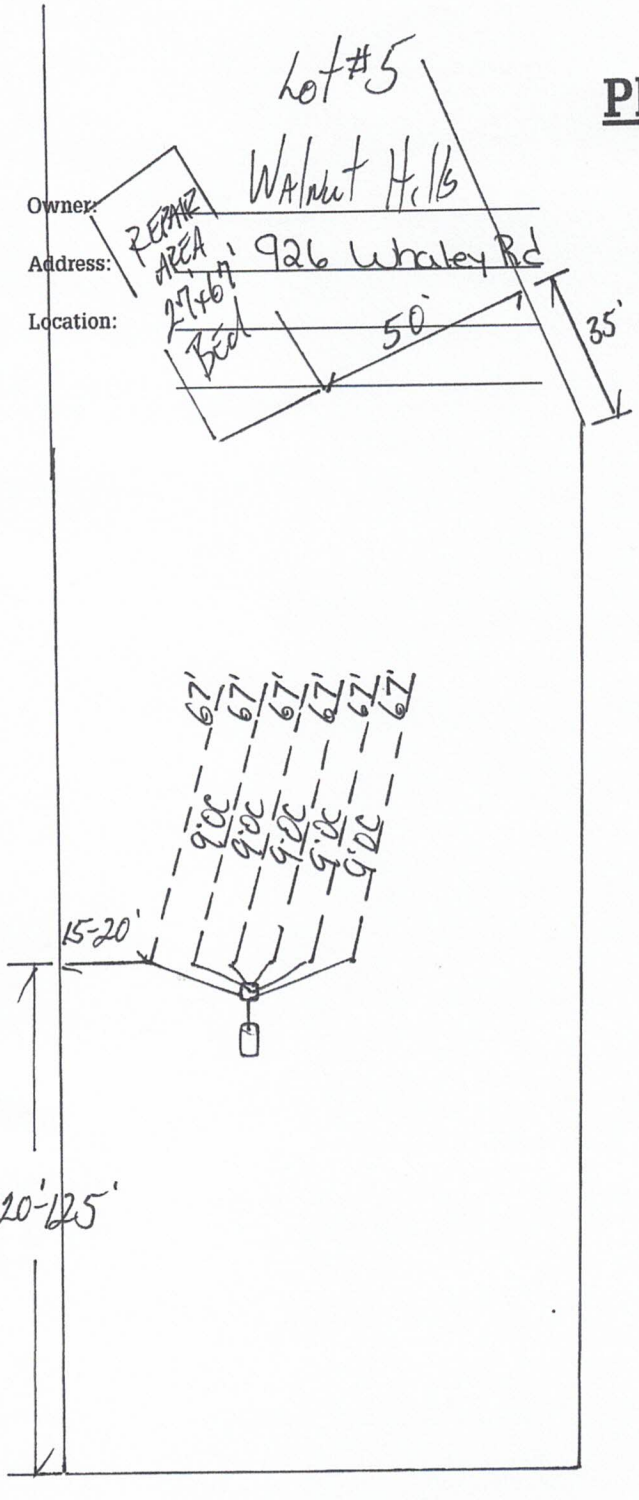

ADDITIONAL PERMIT CONDITIONS:

- ☑ 1) Do not park or drive on any part of system or repair area.
- ☑ 2) Nitrification trench aggregate shall be covered with straw or other approved materials prior to final cover/backfilling.
- ☑ 3) Do not install system under wet conditions.
- ☑ 4) Tank Location shall be altered to accommodate system/home/etc..
- ☑ 5) Rake sidewalls/trench bottoms as needed.
- ☑ 6) ≥ 6 " soil cover (GrpII) over entire system and 5' beyond
- ☑ 7) In order to achieve "Gravity Flow," plumbing shall accommodate the septic system, otherwise; a Pump System shall be required!.
- ☑ 8) Water lines shall be located ≥ 10' from system or repair area.
- ☑ 9) Septic systems shall be ≥ 10' from any proposed or existing property lines, unless otherwise stated.
- ☑ 10) House location/foundations shall have a 5' minimum setback from septic system/repair area.
- ☑ 11) Adhere to minimum set back requirements/requests as stated under GS 130A-ART 11 of NC Laws and Rules for Sewage Treatment and Disposal Systems..
- ☑ 12) Any Questions/changes on system/location, call LCHD prior to installation (526-4248, LCHD Env. Health).

* Install on contour

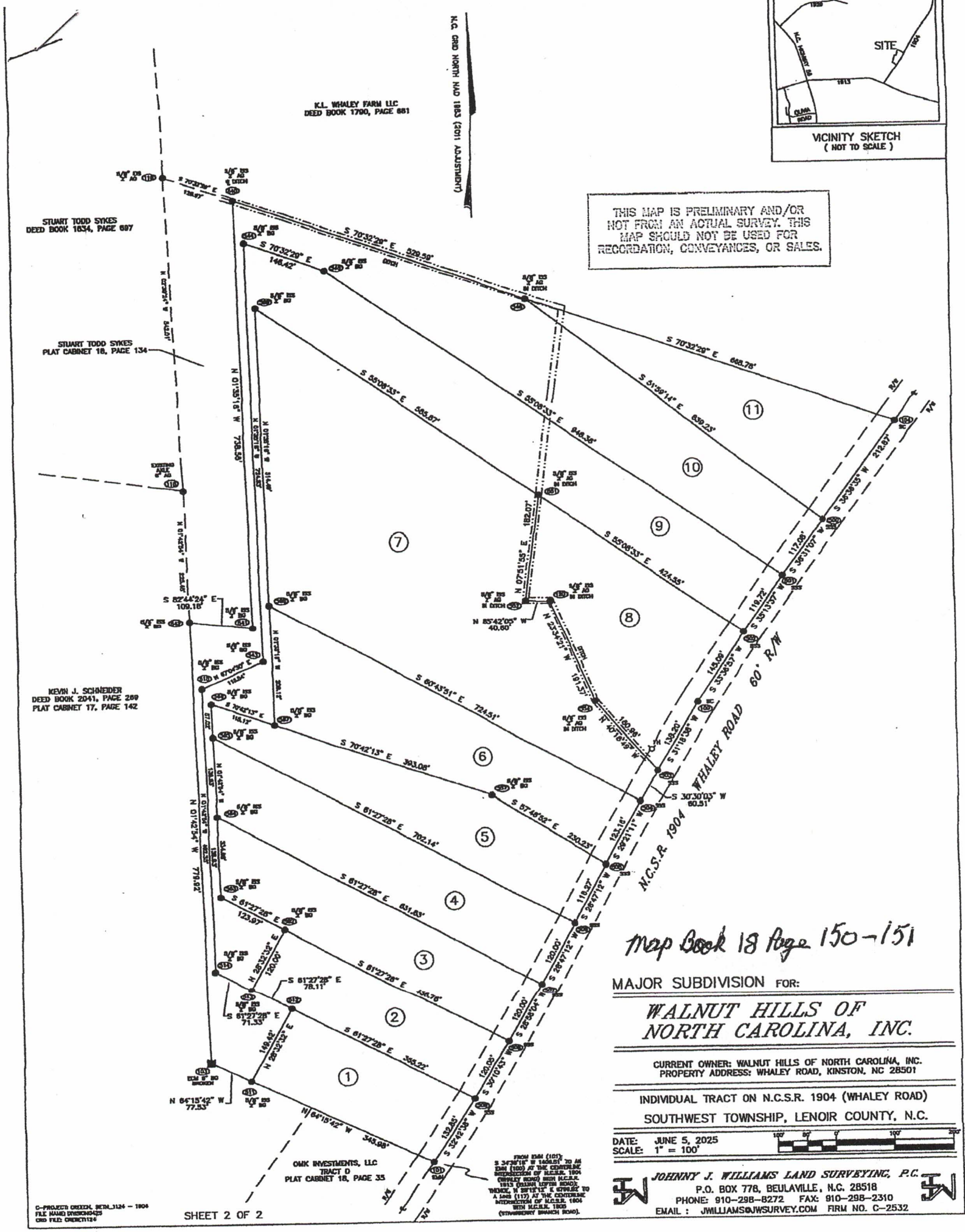

THIS MAP IS PRELIMINARY AND/OR NOT FROM AN ACTUAL SURVEY. THIS MAP SHOULD NOT BE USED FOR RECORDATION, CONVEYANCES, OR SALES.

Map Book 18 Page 150-151

MAJOR SUBDIVISION FOR:

WALNUT HILLS OF NORTH CAROLINA, INC.

CURRENT OWNER: WALNUT HILLS OF NORTH CAROLINA, INC.
PROPERTY ADDRESS: WHALEY ROAD, KINSTON, NC 28501

INDIVIDUAL TRACT ON N.C.S.R. 1904 (WHALEY ROAD)

SOUTHWEST TOWNSHIP, LENOIR COUNTY, N.C.

DATE: JUNE 5, 2025
SCALE: 1" = 100'

JOHNNY J. WILLIAMS LAND SURVEYING, P.C.
P.O. BOX 778, BEULAVILLE, N.C. 28518
PHONE: 910-298-8272 FAX: 910-298-2310
EMAIL : JWILLIAMS@JWSURVEY.COM FIRM NO. C-2532

C-PROJECT: GREECH, SETH_1124 - 1904
FILE NAME: DIVISION0425
GRID FILE: GREECH1124

SHEET 2 OF 2