



NORTH CAROLINA REAL ESTATE COMMISSION

Residential Property And Owners' Association Disclosure Statement

Protecting the Public Interest in Real Estate Brokerage Transactions

Property Address Description: **4217 Ashley Park Drive, Wilmington, NC 28412**
Owner's Name(s): **Dixie L. Frasier**

North Carolina law N.C.G.S. 47E requires residential property owners to complete this Disclosure Statement and provide it to the buyer prior to any offer to purchase. There are limited exemptions for completing the form, such as new home construction that has never been occupied. Owners are advised to seek legal advice if they believe they are entitled to one of the limited exemptions contained in N.C.G.S. 47E-2.

An owner is required to provide a response to every question by selecting Yes (Y), No (N), No Representation (NR), or Not Applicable (NA). An owner is not required to disclose any of the material facts that have a NR option, even if they have knowledge of them. However, failure to disclose latent (hidden) defects may result in civil liability. The disclosures made in this Disclosure Statement are those of the owner(s), not the owner's broker.

- If an owner selects Y or N, the owner is only obligated to disclose information about which they have actual knowledge. If an owner selects Y in response to any question about a problem, the owner must provide a written explanation or attach a report from an attorney, engineer, contractor, pest control operator, or other expert or public agency describing it.
- If an owner selects N, the owner has no actual knowledge of the topic of the question, including any problem. If the owner selects N and the owner knows there is a problem or that the owner's answer is not correct, the owner may be liable for making an intentional misstatement.
- If an owner selects NR, it could mean that the owner (1) has knowledge of an issue and chooses not to disclose it; or (2) simply does not know.
- If an owner selects NA, it means the property does not contain a particular item or feature.

For purposes of completing this Disclosure Statement: **"Dwelling"** means any structure intended for human habitation, **"Property"** means any structure intended for human habitation and the tract of land, and **"Not Applicable"** means the item does not apply to the property or exist on the property.

OWNERS: The owner must give a completed and signed Disclosure Statement to the buyer no later than the time the buyer makes an offer to purchase property. If the owner does not, the buyer can, under certain conditions, cancel any resulting contract. An owner is responsible for completing and delivering the Disclosure Statement to the buyer even if the owner is represented in the sale of the property by a licensed real estate broker and the broker must disclose any material facts about the property that the broker knows or reasonably should know, regardless of the owner's response.

The owner should keep a copy signed by the buyer for their records. If something happens to make the Disclosure Statement incorrect or inaccurate (for example, the roof begins to leak), the owner must promptly give the buyer an updated Disclosure Statement or correct the problem. Note that some issues, even if repaired, such as structural issues and fire damage, remain material facts and must be disclosed by a broker even after repairs are made.

BUYERS: The owner's responses contained in this Disclosure Statement are not a warranty and should not be a substitute for conducting a careful and independent evaluation of the property. **Buyers are strongly encouraged to:**

- Carefully review the entire Disclosure Statement.
- Obtain their own inspections from a licensed home inspector and/or other professional.

DO NOT assume that an answer of N or NR is a guarantee of no defect. If an owner selects N, that means the owner has no actual knowledge of any defects. It does not mean that a defect does not exist. If an owner selects NR, it could mean the owner (1) has knowledge of an issue and chooses not to disclose it, or (2) simply does not know.

BROKERS: A licensed real estate broker shall furnish their seller-client with a Disclosure Statement for the seller to complete in connection with the transaction. A broker shall obtain a completed copy of the Disclosure Statement and provide it to their buyer-client to review and sign. All brokers shall (1) review the completed Disclosure Statement to ensure the seller responded to all questions, (2) take reasonable steps to disclose material facts about the property that the broker knows or reasonably should know regardless of the owner's responses or representations, and (3) explain to the buyer that this Disclosure Statement does not replace an inspection and encourage the buyer to protect their interests by having the property fully examined to the buyer's satisfaction.

- **Brokers are NOT permitted to complete this Disclosure Statement on behalf of their seller-clients.**
- Brokers who own the property may select NR in this Disclosure Statement but are obligated to disclose material facts they know or reasonably should know about the property.

Buyer Initials _____ Owner Initials DF
Buyer Initials _____ Owner Initials _____

REC 4.22
REV 5/24 1

SECTION A. STRUCTURE/FLOORS/WALLS/CEILING/WINDOW/ROOF

	Yes	No	NR
A1. Is the property currently owner-occupied? Date owner acquired the property: <u>12/18/2009</u> If not owner-occupied, how long has it been since the owner occupied the property? _____	<input checked="" type="checkbox"/>	<input type="checkbox"/>	<input type="checkbox"/>
A2. In what year was the dwelling constructed? <u>2002</u>			<input type="checkbox"/>
A3. Have there been any structural additions or other structural or mechanical changes to the dwelling(s)?	<input type="checkbox"/>	<input checked="" type="checkbox"/>	<input type="checkbox"/>
A4. The dwelling's exterior walls are made of what type of material? (Check all that apply) <input checked="" type="checkbox"/> Brick Veneer <input checked="" type="checkbox"/> Vinyl <input type="checkbox"/> Stone <input type="checkbox"/> Fiber Cement <input type="checkbox"/> Synthetic Stucco <input type="checkbox"/> Composition/Hardboard <input type="checkbox"/> Concrete <input type="checkbox"/> Aluminum <input type="checkbox"/> Wood <input type="checkbox"/> Asbestos <input type="checkbox"/> Other _____			<input type="checkbox"/>
A5. In what year was the dwelling's roof covering installed? <u>2018</u>			<input type="checkbox"/>
A6. Is there a leakage or other problem with the dwelling's roof or related existing damage?	<input type="checkbox"/>	<input checked="" type="checkbox"/>	<input type="checkbox"/>
A7. Is there water seepage, leakage, dampness, or standing water in the dwelling's basement, crawl space, or slab?	<input type="checkbox"/>	<input checked="" type="checkbox"/>	<input type="checkbox"/>
A8. Is there an infestation present in the dwelling or damage from past infestations of wood destroying insects or organisms that has not been repaired?	<input type="checkbox"/>	<input checked="" type="checkbox"/>	<input type="checkbox"/>

A9. Is there a problem, malfunction, or defect with the dwelling's:														
	NA	Yes	No	NR		NA	Yes	No	NR		NA	Yes	No	NR
Foundation	<input type="checkbox"/>	<input type="checkbox"/>	<input checked="" type="checkbox"/>	<input type="checkbox"/>	Windows	<input type="checkbox"/>	<input type="checkbox"/>	<input checked="" type="checkbox"/>	<input type="checkbox"/>	Attached Garage	<input type="checkbox"/>	<input type="checkbox"/>	<input checked="" type="checkbox"/>	<input type="checkbox"/>
Slab	<input checked="" type="checkbox"/>	<input type="checkbox"/>	<input type="checkbox"/>	<input type="checkbox"/>	Doors	<input type="checkbox"/>	<input type="checkbox"/>	<input checked="" type="checkbox"/>	<input type="checkbox"/>	Fireplace/Chimney	<input type="checkbox"/>	<input type="checkbox"/>	<input checked="" type="checkbox"/>	<input type="checkbox"/>
Patio	<input type="checkbox"/>	<input type="checkbox"/>	<input checked="" type="checkbox"/>	<input type="checkbox"/>	Ceilings	<input type="checkbox"/>	<input type="checkbox"/>	<input checked="" type="checkbox"/>	<input type="checkbox"/>	Interior/Exterior Walls	<input type="checkbox"/>	<input type="checkbox"/>	<input checked="" type="checkbox"/>	<input type="checkbox"/>
Floors	<input type="checkbox"/>	<input type="checkbox"/>	<input checked="" type="checkbox"/>	<input type="checkbox"/>	Deck	<input type="checkbox"/>	<input type="checkbox"/>	<input checked="" type="checkbox"/>	<input type="checkbox"/>	Other: _____	<input type="checkbox"/>	<input type="checkbox"/>	<input type="checkbox"/>	<input type="checkbox"/>

Explanations for questions in Section A (identify the specific question for each explanation):

SECTION B. HVAC/ELECTRICAL

B1. Is there a problem, malfunction, or defect with the dwelling's electrical system (outlets, wiring, panels, switches, fixtures, generator, etc.)?	<input type="checkbox"/>	<input checked="" type="checkbox"/>	<input type="checkbox"/>
B2. Is there a problem, malfunction, or defect with the dwelling's heating and/or air conditioning?	<input type="checkbox"/>	<input checked="" type="checkbox"/>	<input type="checkbox"/>
B3. What is the dwelling's heat source? (Check all that apply; indicate the year of each system manufacture) <input type="checkbox"/> Furnace [___ # of units] Year: _____ <input checked="" type="checkbox"/> Heat Pump [<u>1</u> # of units] Year: <u>2013</u> <input type="checkbox"/> Baseboard [___ # of bedrooms with units] Year: _____ <input type="checkbox"/> Other: _____ Year: _____			<input type="checkbox"/>

Buyer Initials _____ Owner Initials SOE
 Buyer Initials _____ Owner Initials _____

REC 4.22
REV 5/24

Yes No NR

B4. What is the dwelling's cooling source? (Check all that apply; indicate the year of each system manufacture)

Central Forced Air: _____ Year: 2013 Wall/Windows Unit(s): _____ Year: _____
 Other: _____ Year: _____

B5. What is the dwelling's fuel source? (Check all that apply)

Electricity Natural Gas Solar Propane Oil Other: _____

Explanations for questions in Section B (identify the specific question for each explanation):

**SECTION C.
PLUMBING/WATER SUPPLY/SEWER/SEPTIC**

Yes No NR

C1. What is the dwelling's water supply source? (Check all that apply)

City/County Shared well Community System Private well Other: _____

If the dwelling's water supply source is supplied by a private well, identify whether the private well has been tested for: (Check all that apply).

Quality Pressure Quantity

If the dwelling's water source is supplied by a private well, what was the date of the last water quality/quantity test? _____

C2. The dwelling's water pipes are made of what type of material? (Check all that apply)

Copper Galvanized Plastic Polybutylene Other: unknown

C3. What is the dwelling's water heater fuel source? (Check all that apply; indicate the year of each system manufacture) Gas: _____ Electric: _____ Solar: _____ Other: _____

C4. What is the dwelling's sewage disposal system? (Check all that apply)

Septic tank with pump community system Septic tank Drip system
 Connected to City/County System City/County system available Other: _____

Straight pipe (wastewater does not go into a septic or other sewer system) *Note: Use of this type of system violates State Law.

If the dwelling is serviced by a septic system, how many bedrooms are allowed by the septic system permit? _____ No Records Available

Date the septic system was last pumped: _____

C5. Is there a problem, malfunction, or defect with the dwelling's:

	NA	Yes	No	NR		NA	Yes	No	NR
Septic system	<input type="checkbox"/>	<input type="checkbox"/>	<input checked="" type="checkbox"/>	<input type="checkbox"/>	Plumbing system (pipes, fixtures, water heater, etc.)	<input type="checkbox"/>	<input type="checkbox"/>	<input checked="" type="checkbox"/>	<input type="checkbox"/>
Sewer system	<input type="checkbox"/>	<input type="checkbox"/>	<input checked="" type="checkbox"/>	<input type="checkbox"/>	Water supply (water quality, quantity, or pressure)	<input type="checkbox"/>	<input type="checkbox"/>	<input checked="" type="checkbox"/>	<input type="checkbox"/>

Explanations for questions in Section C (identify the specific question for each explanation):

Buyer Initials _____ Owner Initials DL
 Buyer Initials _____ Owner Initials _____

REC 4.22
REV 5/24

SECTION D. FIXTURES/APPLIANCES

D1. Is the dwelling equipped with an elevator system? Yes No NR
 If yes, when was it last inspected? _____
 Date of last maintenance service: _____

D2. Is there a problem, malfunction, or defect with the dwelling's:

	NA	Yes	No	NR		NA	Yes	No	NR		NA	Yes	No	NR					
Attic fan, exhaust fan, ceiling fan	<input type="checkbox"/>	<input type="checkbox"/>	<input checked="" type="checkbox"/>	<input type="checkbox"/>	Irrigation system	<input type="checkbox"/>	<input type="checkbox"/>	<input checked="" type="checkbox"/>	<input type="checkbox"/>	Sump pump	<input type="checkbox"/>	<input type="checkbox"/>	<input type="checkbox"/>	<input type="checkbox"/>	Garage Door system	<input type="checkbox"/>	<input type="checkbox"/>	<input checked="" type="checkbox"/>	<input type="checkbox"/>
Elevator system or component	<input type="checkbox"/>	<input type="checkbox"/>	<input type="checkbox"/>	<input type="checkbox"/>	Pool/hot tub /spa	<input type="checkbox"/>	<input type="checkbox"/>	<input type="checkbox"/>	<input type="checkbox"/>	Gas logs	<input type="checkbox"/>	<input type="checkbox"/>	<input checked="" type="checkbox"/>	<input type="checkbox"/>	Security system	<input type="checkbox"/>	<input type="checkbox"/>	<input type="checkbox"/>	<input type="checkbox"/>
Appliances to be conveyed	<input type="checkbox"/>	<input type="checkbox"/>	<input checked="" type="checkbox"/>	<input type="checkbox"/>	TV cable wiring or satellite dish	<input type="checkbox"/>	<input type="checkbox"/>	<input checked="" type="checkbox"/>	<input type="checkbox"/>	Central vacuum	<input type="checkbox"/>	<input type="checkbox"/>	<input type="checkbox"/>	<input type="checkbox"/>	Other:	<input type="checkbox"/>	<input type="checkbox"/>	<input type="checkbox"/>	<input type="checkbox"/>

Explanations for questions in Section D (identify the specific question for each explanation):
Security System is wired but not in use.
Gas logs are not connected to fuel source.

SECTION E. LAND/ZONING

E1. Is there a problem, malfunction, or defect with the drainage, grading, or soil stability of the property? Yes No NR

E2. Is the property in violation of any local zoning ordinances, restrictive covenants, or local land-use restrictions (including setback requirements?) Yes No NR

E3. Is the property in violation of any building codes (including the failure to obtain required permits for room additions or other changes/improvements?) Yes No NR

E4. Is the property subject to any utility or other easements, shared driveways, party walls, encroachments from or on adjacent property, or other land use restrictions? Yes No NR

E5. Does the property abut or adjoin any private road(s) or street(s)? Yes No NR

E6. If there is a private road or street adjoining the property, are there any owners' association or maintenance agreements dealing with the maintenance of the road or street? Yes No NR NA

Explanations for questions in Section E (identify the specific question for each explanation):
Georgetowne subdivision has private roads maintained by HOA. HOA managed by CEPCO.

SECTION F. ENVIRONMENTAL/FLOODING

F1. Is there hazardous or toxic substance, material, or product (such as asbestos, formaldehyde, radon gas, methane gas, lead-based paint) that exceed government safety standards located on or which otherwise affect the property? Yes No NR

Buyer Initials _____ Owner Initials 
 Buyer Initials _____ Owner Initials _____

- | | Yes | No | NR |
|--|--------------------------|-------------------------------------|--------------------------|
| F2. Is there an environmental monitoring or mitigation device or system located on the property? | <input type="checkbox"/> | <input checked="" type="checkbox"/> | <input type="checkbox"/> |
| F3. Is there debris (whether buried or covered), an underground storage tank, or an environmentally hazardous condition (such as contaminated soil or water or other environmental contamination) located on or which otherwise affect the property? | <input type="checkbox"/> | <input checked="" type="checkbox"/> | <input type="checkbox"/> |
| F4. Is there any noise, odor, smoke, etc., from commercial, industrial, or military sources that affects the property? | <input type="checkbox"/> | <input checked="" type="checkbox"/> | <input type="checkbox"/> |
| F5. Is the property located in a federal or other designated flood hazard zone? | <input type="checkbox"/> | <input checked="" type="checkbox"/> | <input type="checkbox"/> |
| F6. Has the property experienced damage due to flooding, water seepage, or pooled water attributable to a natural event such as heavy rainfall, coastal storm surge, tidal inundation, or river overflow? | <input type="checkbox"/> | <input checked="" type="checkbox"/> | <input type="checkbox"/> |
| F7. Have you ever filed a claim for flood damage to the property with any insurance provider, including the National Flood Insurance Program? | <input type="checkbox"/> | <input checked="" type="checkbox"/> | <input type="checkbox"/> |
| F8. Is there a current flood insurance policy covering the property? | <input type="checkbox"/> | <input checked="" type="checkbox"/> | <input type="checkbox"/> |
| F9. Have you received assistance from FEMA, U.S. Small Business Administration, or any other federal disaster flood assistance for flood damage to the property? | <input type="checkbox"/> | <input checked="" type="checkbox"/> | <input type="checkbox"/> |
| F10. Is there a flood or FEMA elevation certificate for the property? | <input type="checkbox"/> | <input checked="" type="checkbox"/> | <input type="checkbox"/> |

NOTE: An existing flood insurance policy may be assignable to a buyer at a lesser premium than a new policy. For properties that have received disaster assistance, the requirement to obtain flood insurance passes down to all future owners. Failure to obtain flood insurance can result in an owner being ineligible for future assistance.

Explanations for questions in Section F (identify the specific question for each explanation):

Heavy rainfall during hurricane Florence-filed State Farm insurance claim for roof replacement in 2018.

Insurance claim filed with State Farm for hot water heater leak and replacement 2024.

SECTION G. MISCELLANEOUS

- | | Yes | No | NR |
|--|--------------------------|-------------------------------------|--------------------------|
| G1. Is the property subject to any lawsuits, foreclosures, bankruptcy, judgments, tax liens, proposed assessments, mechanics' liens, materialmen's liens, or notices from any governmental agency that could affect title to the property? | <input type="checkbox"/> | <input checked="" type="checkbox"/> | <input type="checkbox"/> |
| G2. Is the property subject to a lease or rental agreement? | <input type="checkbox"/> | <input checked="" type="checkbox"/> | <input type="checkbox"/> |
| G3. Is the property subject to covenants, conditions, or restrictions or to governing documents separate from an owners' association that impose various mandatory covenants, conditions, and or restrictions upon the lot or unit? | <input type="checkbox"/> | <input checked="" type="checkbox"/> | <input type="checkbox"/> |

Explanations for question in Section G (identify the specific question for each explanation):

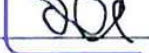
Buyer Initials _____ Owner Initials 
 Buyer Initials _____ Owner Initials _____

REC 4.22
REV 5/24

SECTION H. OWNERS' ASSOCIATION DISCLOSURE

If you answer 'Yes' to question H1, you must complete the remaining questions in Section H. If you answered 'No' or 'No Representation' to question H1, you do not need to answer the remaining questions in Section H.

H1. Is the property subject to regulation by one or more owners' association(s) including, but not limited to, obligations to pay regular assessments or dues and special assessments?

Yes No NR

If "yes," please provide the information requested below as to each owners' association to which the property is subject [insert N/A into any blank that does not apply]:

a. (specify name) CEPCO whose regular assessments ("dues") are \$ 560.00 per QTR.

The name, address, telephone number, and website of the president of the owners' association or the association manager are: Victoria 910-395-1500

b. (specify name) NA whose regular assessments ("dues") are \$ NA per NA.

The name, address, telephone number, and website of the president of the owners' association or the association manager are: NA

c. Are there any changes to dues, fees, or special assessment which have been duly approved and to which the lot is subject?

If "yes," state the nature and amount of the dues, fees, or special assessments to which the property is subject: NA

H2. Is there any fee charged by the association or by the association's management company in connection with the conveyance or transfer of the lot or property to a new owner?

If "yes," state the amount of the fees: unknown to Seller

H3. Is there any unsatisfied judgment against, pending lawsuit, or existing or alleged violation of the association's governing documents involving the property?

If "yes," state the nature of each pending lawsuit, unsatisfied judgment, or existing or alleged violation: _____

H4. Is there any unsatisfied judgment or pending lawsuits against the association?

If "yes," state the nature of each unsatisfied judgment or pending lawsuit: _____

Explanations for questions in Section H (identify the specific question for each explanation):

ADDITIONAL INFO FOR 4217 ASHLEY PARK DRIVE:

This home listing represents the parent parcel R07105-006-102-000 and the child parcel R07100-003-196-000 attached are tax records and plat map. The property line goes beyond the current owner fence as seen on plat map.

Owner(s) acknowledge(s) having reviewed this Disclosure Statement before signing and that all information is true and correct to the best of their knowledge as of the date signed.

Owner Signature:  **Dixie L. Frasier** Date 8/18/2025
348B31D11B95436

Owner Signature: _____ Date _____

Buyers(s) acknowledge(s) receipt of a copy of this Disclosure Statement and that they have reviewed it before signing.

Buyer Signature: _____ Date _____

Buyer Signature: _____ Date _____

Home Property Records ▾ NHC Tax Home Register of Deeds

- [Profile](#)
- [Sales](#)
- [Residential](#)
- [Commercial](#)
- [Misc. Improvements](#)
- [Permits](#)
- [Land](#)
- [Values](#)
- [Agricultural](#)
- [Sketch](#)
- [Full Legal](#)
- [Exemptions](#)
- [Sub-parcel\(s\) Info](#)
- [Original Parcel Info](#)
- [Parcel Map](#)

PARID: R07105-006-102-000 4217 ASHLEY PARK DR
FRASIER DIXIE L

Sub-parcel(s) Info

PARENT BOOK	PARENT PAGE	* CHILD PARCEL	CHILD BOOK	CHILD PAGE	SPLIT/COMBO #	TAX YEAR
		R07100-003-196-000			47997	2000

Sub-parcel(s) Info

SPLIT/COMBO #	47997
CODE	S
* PARENT PARCEL	R07105-006-102-000
PARENT BOOK	
PARENT PAGE	
CHILD PARCEL	R07100-003-196-000
CHILD BOOK	
CHILD PAGE	
WHO	CONVERT

1 of 1
[Return to Search Results](#)

- Actions**
- [Printable Version](#)
 - [Custom Report Builder](#)

- Reports**
- [Residential PRC](#)
 - [Commercial PRC](#)

Go

Location Google Map
230 Government Center Drive, Suite 190
Wilmington, NC 28403

Contact Us
 Phone: (910) 798-7300
 Fax: (910) 798-7807

Site Links
[NHC Tax Home](#)
[Register of Deeds](#)



976

R07105-002-023-000

R07105-005-001-000

R07105-006-148-000

R07105-006-147-000

102.81

4216

79.83

54.85

R07105-006-167-000

R07105-006-146-000

4220

84.58

R07105-006-156-000

R07105-006-145-000

85.24

4226

R07105-006-144-000

R07105-006-143-000

R07105-006-100-000

106.67

R07105-006-107-000

4215

53.66

105.79

R07105-008-102-000

100.82

R07105-006-183-000

R07195-005-000

13.65

46.74



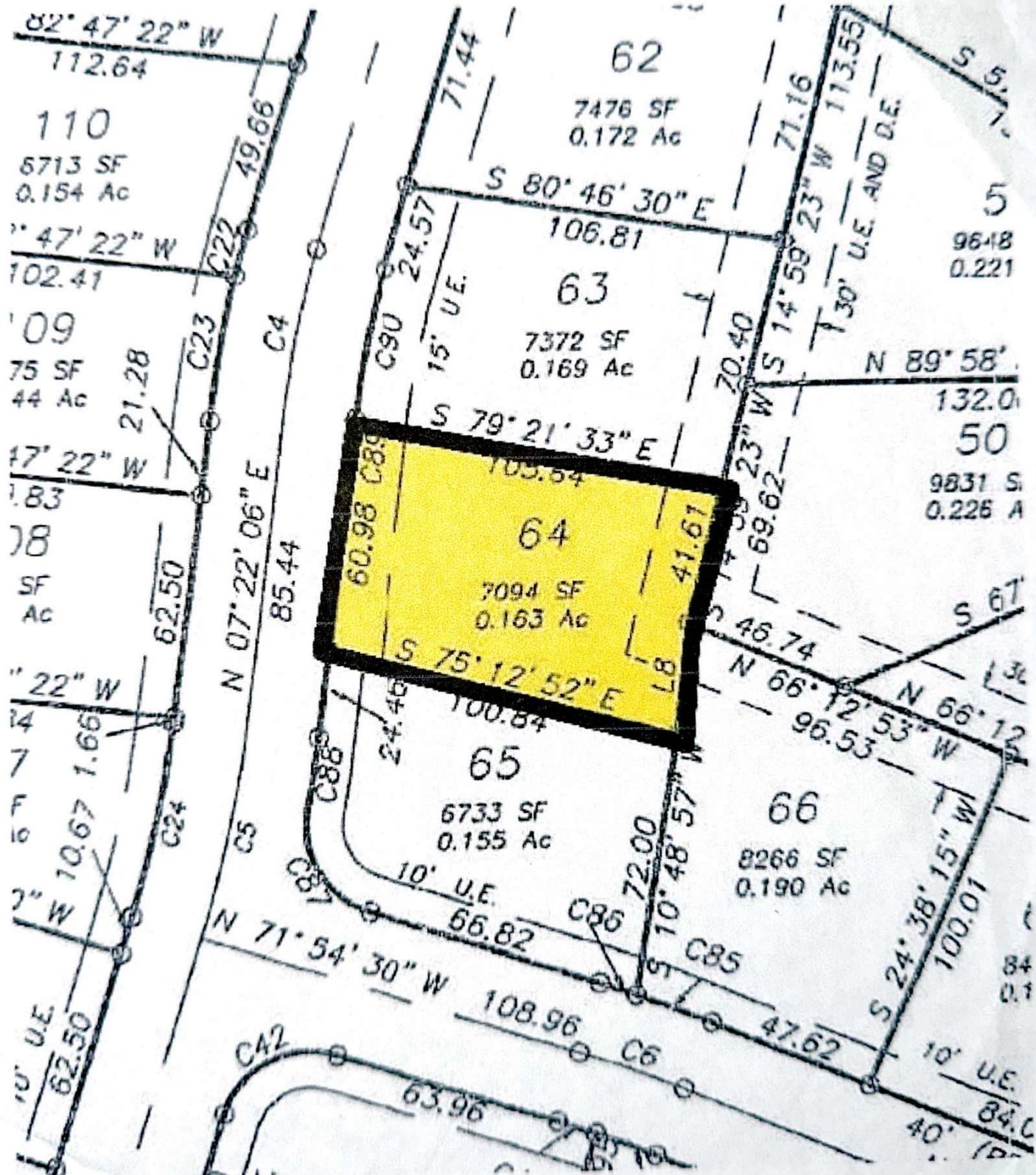

82° 47' 22" W
112.64

110
8713 SF
0.154 Ac

47° 22" W
102.41

09
75 SF
44 Ac

17° 22" W
1.83

08
SF
Ac

22" W
14

7
10.67
1.66

2" W
10

10' U.E.
62.50

N 07° 22' 06" E
85.44

N 71° 54' 30" W
108.96

71.44

62

7476 SF
0.172 Ac

S 80° 46' 30" E
106.81

63

7372 SF
0.169 Ac

S 79° 21' 33" E
105.54

64

7094 SF
0.163 Ac

S 75° 12' 52" E
100.84

65

6733 SF
0.155 Ac

10' U.E.
66.82

71.16

5

9648
0.221

N 89° 58'

132.0

50

9831 S
0.226 A

20.40

S 14° 59' 23" W
69.62

46.74

N 66° 12' 53" W
96.53

66

8266 SF
0.190 Ac

S 24° 38' 15" W
100.01

10' U.E.
84.0

40' U.E.
100.01

C42

63.96

C6

47.62

C86

72.00

C85

C89

60.98

C88

24.46

C87

10' U.E.

68.82

C86

72.00

C85

10' U.E.

66.82

C84

10' U.E.

63.96

C83

10' U.E.

60.98

C82

10' U.E.

C22

49.66

C23

21.28

C24

62.50

C25

10.67

C26

1.66

C27

62.50

C28

10.67

C29

1.66

C30

62.50

C31

10.67

C32

1.66

C33

62.50

C34

10.67

C35

1.66