

ALL FINISH SPECIFICATIONS AS SHOWN AND
 SHALL BE SUBJECT TO THE ARCHITECT'S
 REVIEW AND APPROVAL. ALL FINISHES
 SHALL BE SUBJECT TO THE ARCHITECT'S
 REVIEW AND APPROVAL.

A.1 | INTERIOR ELEVATION TYP.
 (SEE OTHER SHEETS)

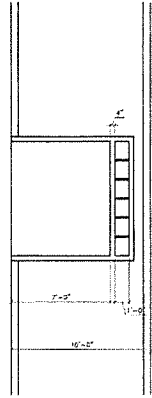

A.2 | GROUND FLOOR PLAN
 (SEE OTHER SHEETS FOR FINISHES)

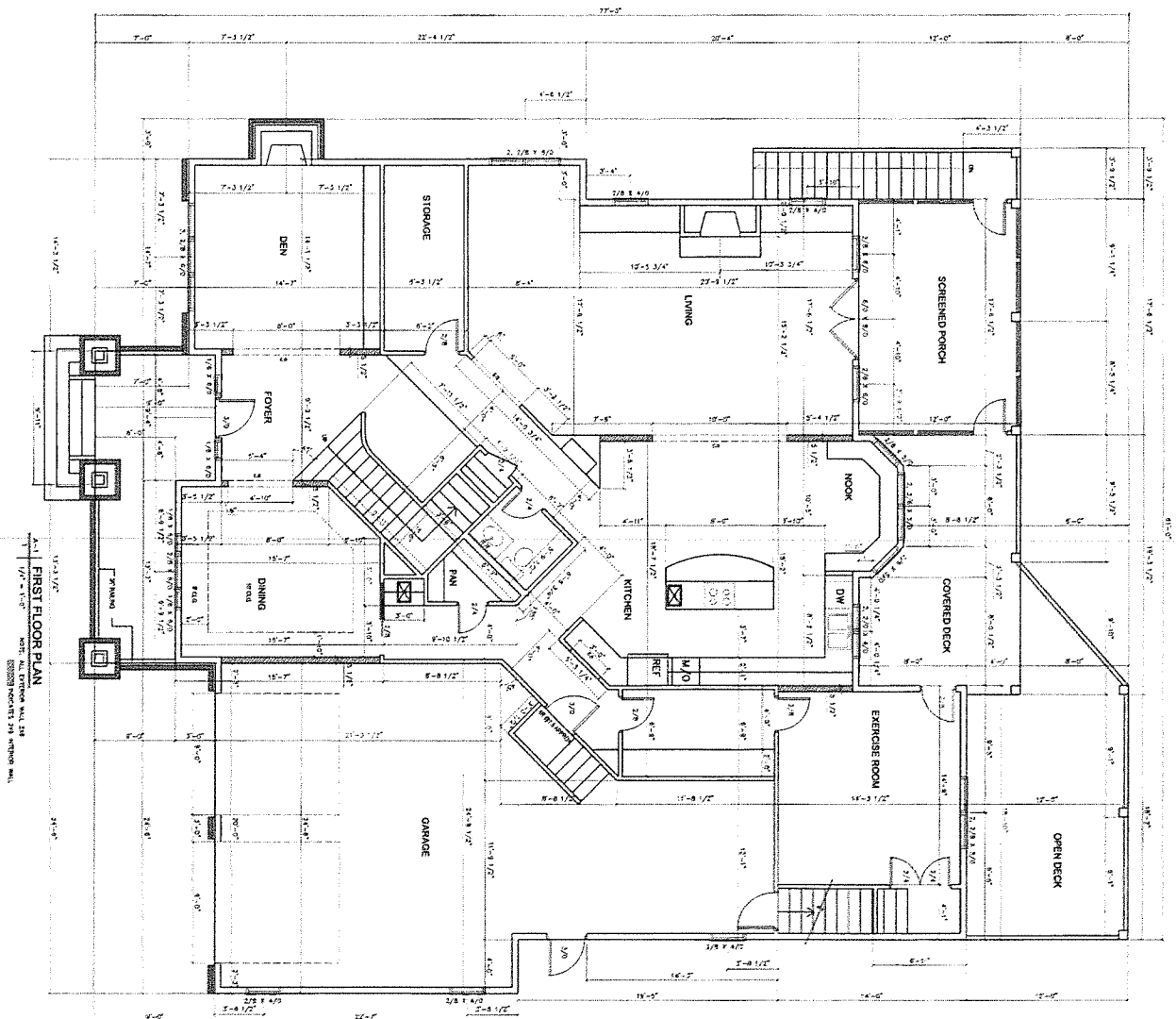
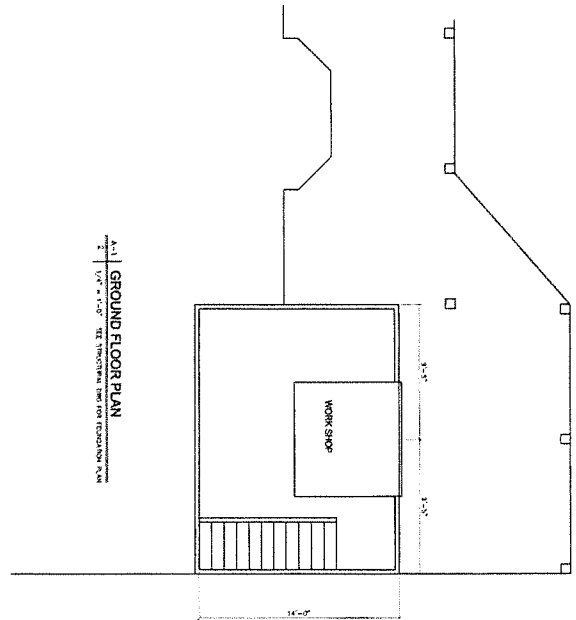

A.1 | FIRST FLOOR PLAN
 (SEE OTHER SHEETS FOR FINISHES)

<p>EKC DESIGN & DRAFTING 73 PELICAN POINT ROAD WILMINGTON, NORTH CAROLINA 910-790-3420</p>	<p>YOPP RESIDENCE 1839 MIDDLE SOUND LOOP ROAD WILMINGTON, NORTH CAROLINA</p>	<p>PROJECT DATE: 1/3/06 REVISED: 1/29/06 2/15/06</p>	<p>SHEET NUMBER 1 OF 4</p>
--	---	---	---

ALL PLANS PREPARED AS PER THE ARCHITECT'S CONTRACT AND SHALL BE SUBJECT TO ANY CHANGES MADE BY THE ARCHITECT DURING THE COURSE OF CONSTRUCTION.

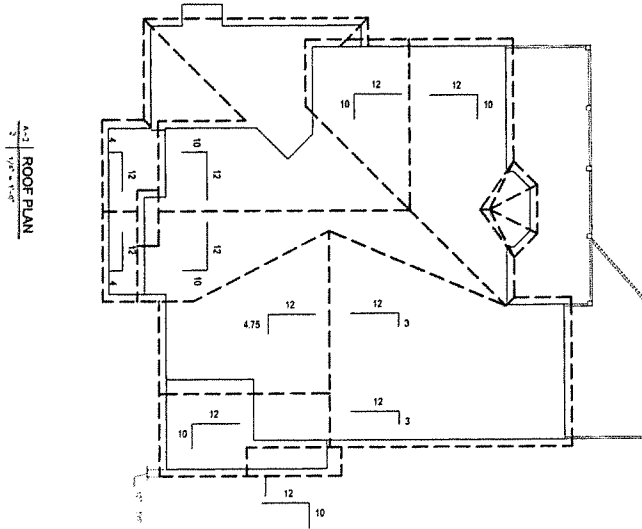

A-1 ROOF PLAN
1/8" = 1'-0"

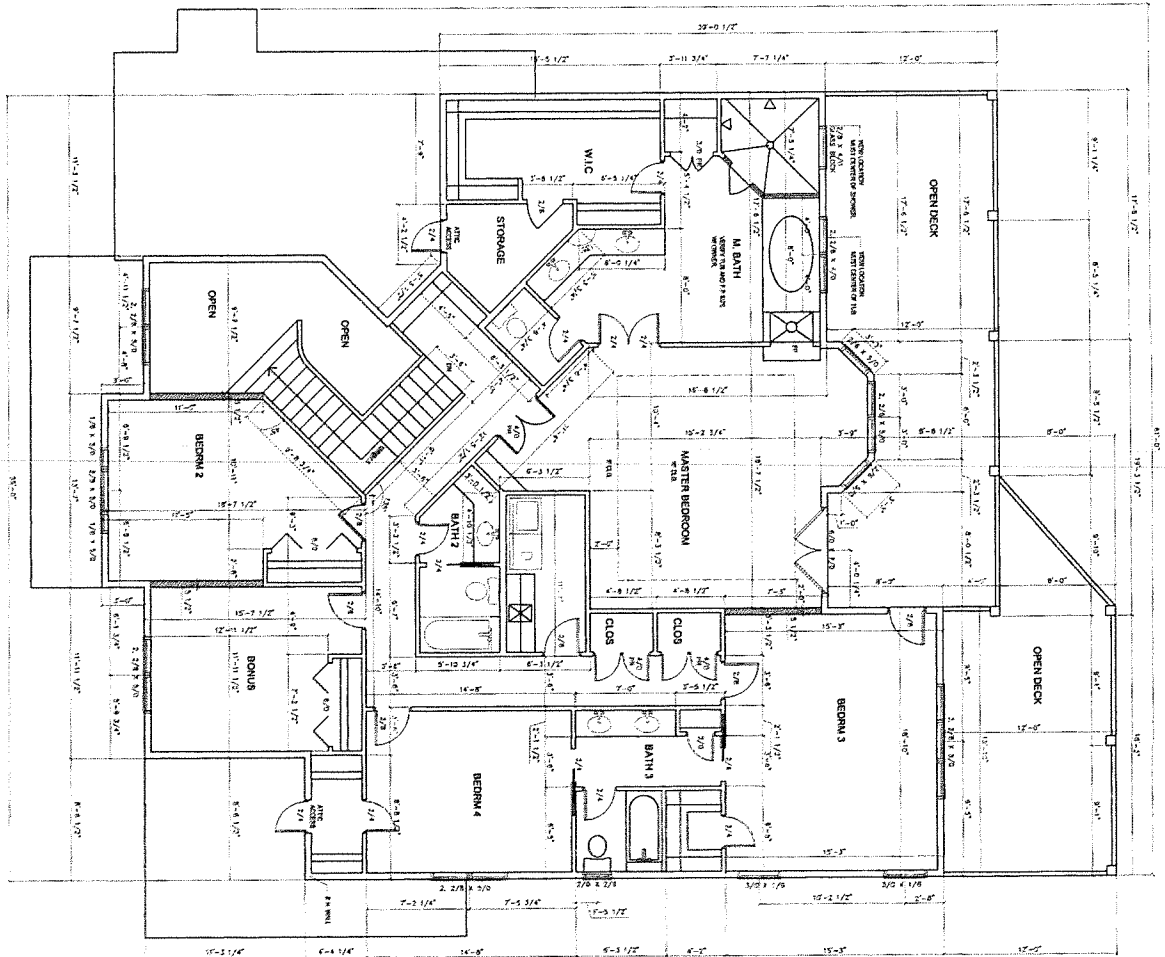

A-2 SECOND FLOOR PLAN
1/8" = 1'-0"

EKC DESIGN & DRAFTING
73 PELICAN POINT ROAD
WILMINGTON, NORTH CAROLINA
910-790-3420

YOPP RESIDENCE
1839 MIDDLE SOUND LOOP ROAD
WILMINGTON, NORTH CAROLINA

PROJECT
DATE: 1/3/06
REVISED: 1/29/06
2/15/06

SHEET NUMBER
2 OF 4

ALL DIMENSIONS SHOWN AS SPACING AND
 FINISH TO FACE UNLESS OTHERWISE
 INDICATED. FINISH TO FACE UNLESS
 OTHERWISE INDICATED.

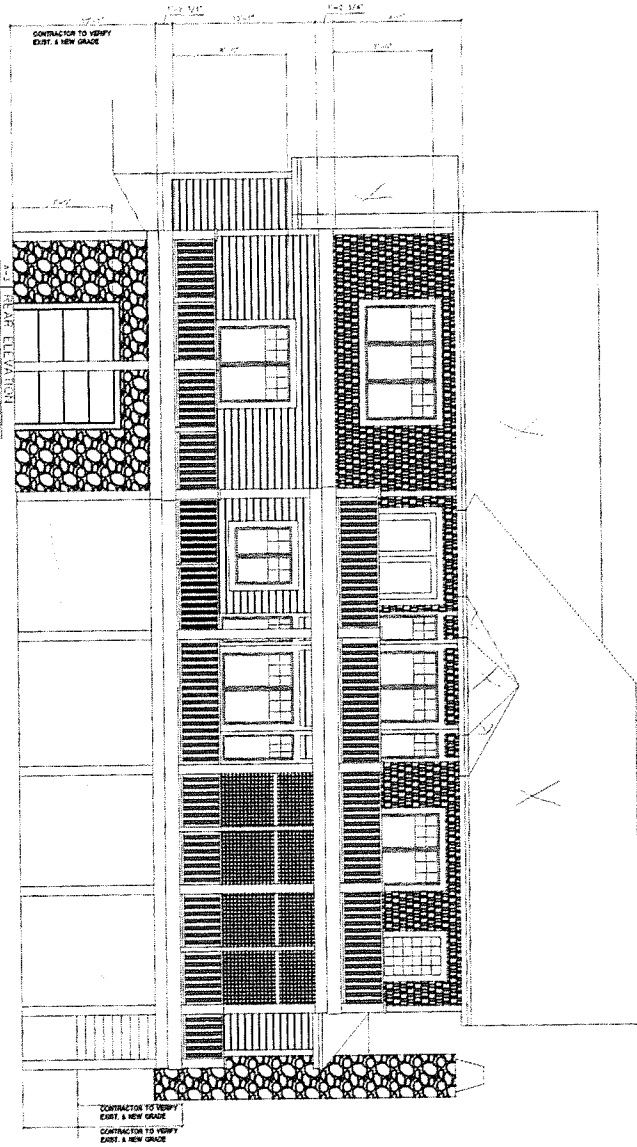
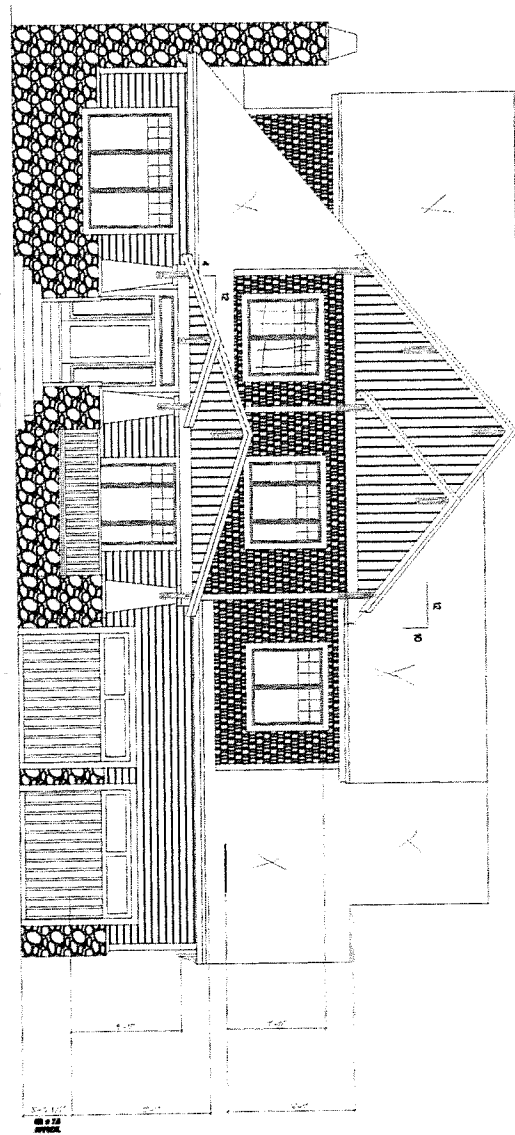

<p>EKC DESIGN & DRAFTING 73 PELICAN POINT ROAD WILMINGTON, NORTH CAROLINA 910-790-3420</p>	<p>YOPP RESIDENCE 1839 MIDDLE SOUND LOOP ROAD WILMINGTON, NORTH CAROLINA</p>	<p>PROJECT DATE: 1/3/06 REVISED: 1/29/06</p>	<p>SHEET NUMBER 3 OF 4</p>
---	--	--	---

ALL PLANS, ELEVATIONS, AND SECTIONS SHALL BE CONSIDERED AS NOT TO BE CONTRACT DOCUMENTS UNLESS SPECIFICALLY NOTED OTHERWISE.

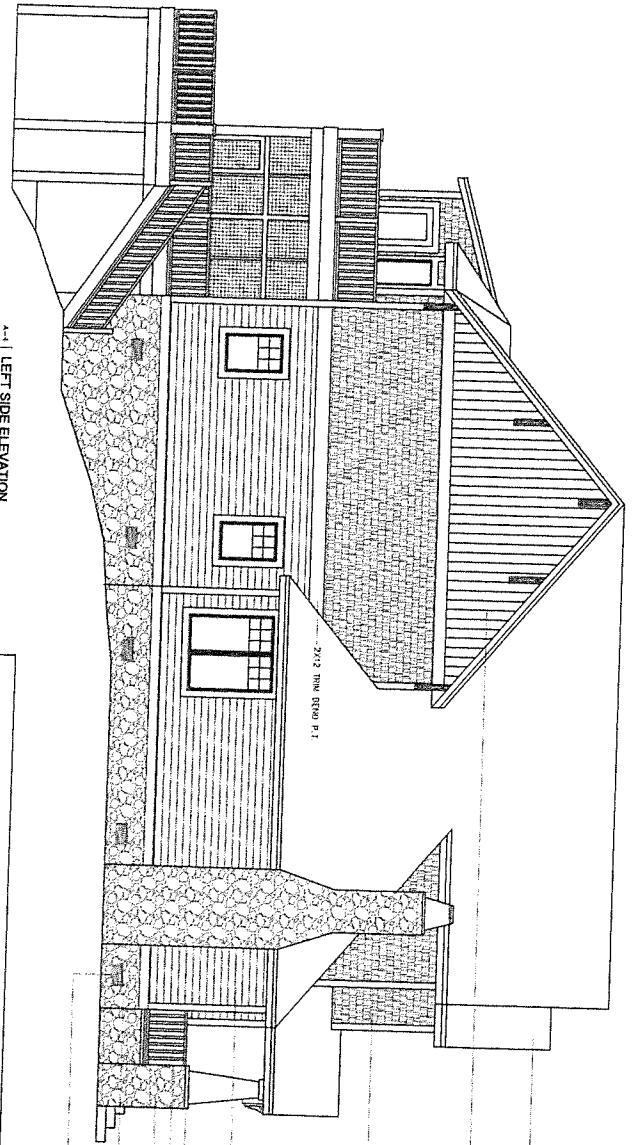

4-1 LEFT SIDE ELEVATION
1/8" = 1'-0"

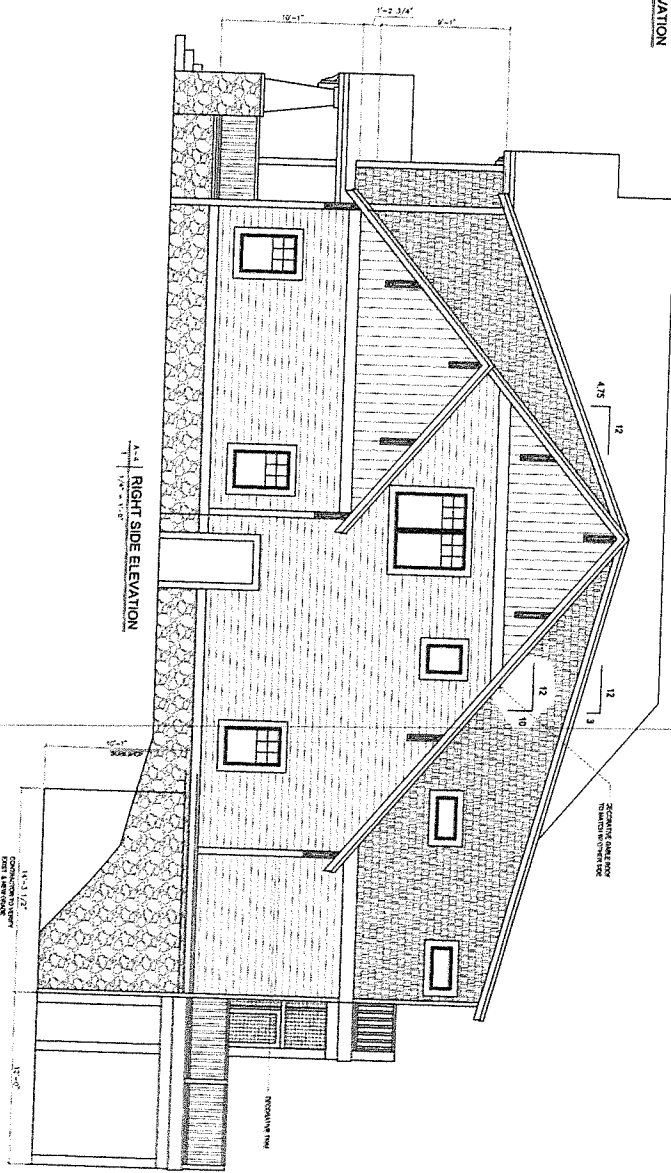

4-2 RIGHT SIDE ELEVATION
1/8" = 1'-0"

- ARCHITECTURAL SYMBOLS OVER (S) MEAN
- HARD-BO VENT SIDING
- HARD-BO SIDING
- HARD-BO SIDING
- 1" STONE SILL
BY BALUNING R-1
STONE
- SHAWY SIDING
VENEER W/ OVERH
- 16" x 16" VENT 12x12
SET FOUNDATION PLAN FOR LOCATIONS

EKC DESIGN & DRAFTING

73 PELICAN POINT ROAD
WILMINGTON, NORTH CAROLINA
910-790-3420

YOPP RESIDENCE

1839 MIDDLE SOUND LOOP ROAD
WILMINGTON, NORTH CAROLINA

PROJECT
DATE: 1/3/06
REVISED: 1/29/06

SHEET NUMBER

4 OF 4