

MAP OF

# Lots 1 & 10, Block 3 Greenwood Estates

City of Wilmington, New Hanover County, N.C.  
Owner: Retha Watts Cribb  
Date: March 11, 2020

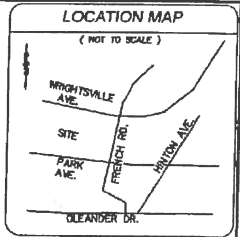

CURVE	RADIUS	ARC LENGTH	CHORD LENGTH	CHORD BEARING	DELTA ANGLE
01	11415.26167.43	674.22	15	81°11'01" E	2434.7

LINE	BEARING	DISTANCE
01	S 79°41'19" E	26.30
02	N 80°04'27" W	113.81

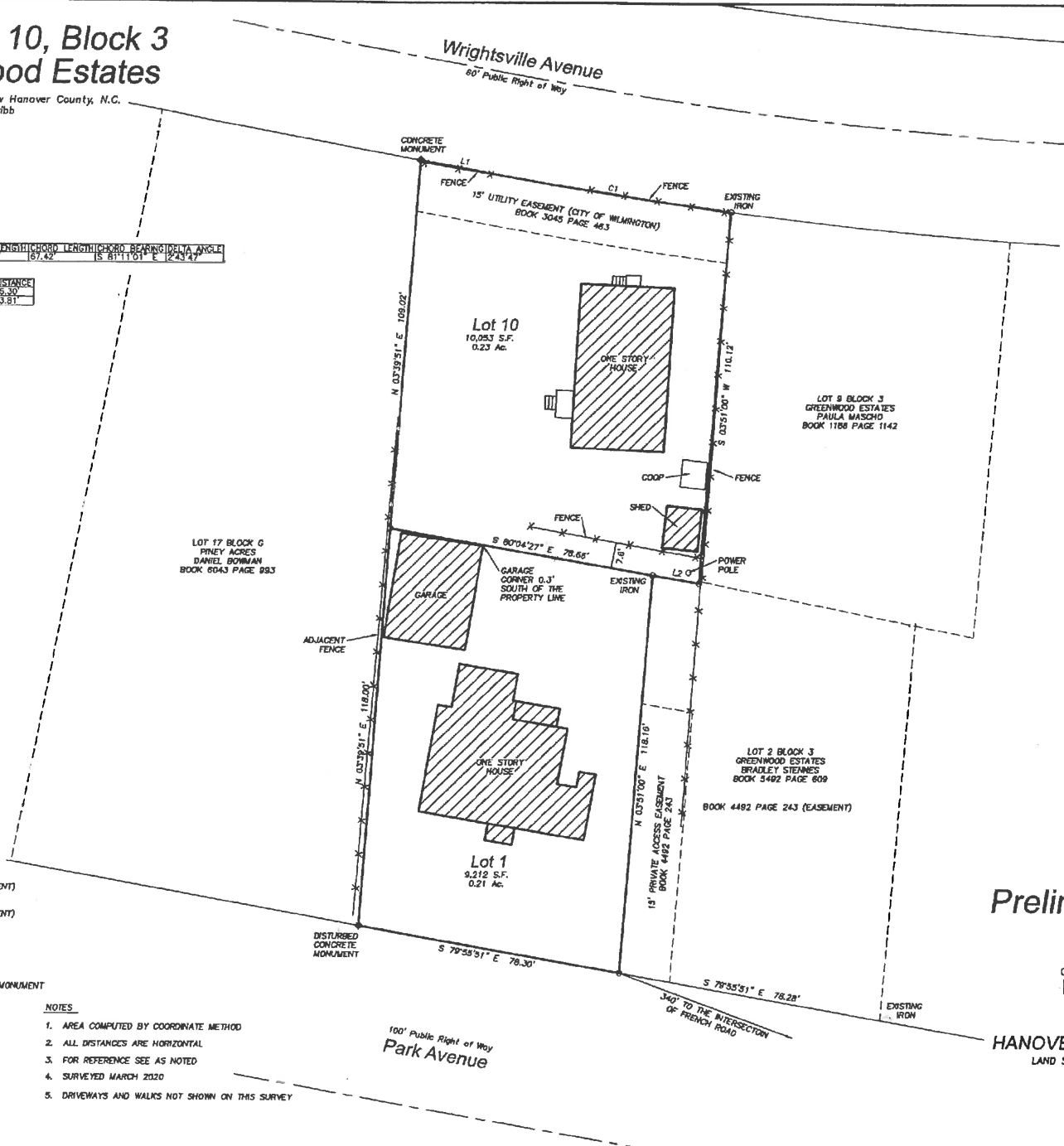

LOT 17 BLOCK G  
PINEY ACRES  
DANIEL BOWMAN  
BOOK 6043 PAGE 983

LOT 9 BLOCK 3  
GREENWOOD ESTATES  
PAULA MASCHIO  
BOOK 1158 PAGE 1142

LOT 2 BLOCK 3  
GREENWOOD ESTATES  
BRADLEY STENNES  
BOOK 5492 PAGE 609  
BOOK 4482 PAGE 243 (EASEMENT)

**SURVEY REFERENCE**  
LOT 10  
BOOK 722 PG 261  
BOOK 3045 PAGE 463 (EASEMENT)  
LOT 1  
BOOK 722 PG 261  
BOOK 4482 PAGE 243 (EASEMENT)  
MAP BOOK 4 PAGE 7

**LEGEND**  
E.I.P. = EXISTING IRON PIPE  
E.I. = EXISTING IRON  
E.C.M. = EXISTING CONCRETE MONUMENT  
R/W = RIGHT OF WAY  
C.P. = COMPUTED POINT

**PROPERTY LINE**  
FENCE — X — X — X —  
CENTERLINE — — — — —  
EASEMENT - - - - -  
COMPUTED PROPERTY LINE

- NOTES**
1. AREA COMPUTED BY COORDINATE METHOD
  2. ALL DISTANCES ARE HORIZONTAL
  3. FOR REFERENCE SEE AS NOTED
  4. SURVEYED MARCH 2020
  5. DRIVEWAYS AND WALKS NOT SHOWN ON THIS SURVEY

Preliminary



**HANOVER DESIGN SERVICES, P.A.**  
LAND SURVEYORS ENGINEERS LAND PLANNERS  
1123 FLORAL PARKWAY  
WILMINGTON, N.C. 28403  
PHONE: (910) 343-8002  
FAX: (910) 343-9341  
FIRM CERTIFICATE C-0597  
15221.jw