

www.mcmillan-design.com  
 Office: 919.263.1509 / Fax: 919.263.1512  
 Wake Forest, NC 27587  
 847 Wake Forest Business Park, Suite 102  
 McMillan Design

RHC Construction  
 Johnny Watson  
 Lot #6

Front the  
**FRONT & LEFT  
 ELEVATIONS**

REVISIONS	DATE

These drawings are to be used in conjunction with the contract documents. The contractor shall be responsible for obtaining all necessary permits and for coordinating with all other trades. The contractor shall be responsible for the accuracy of the field measurements and for the proper installation of the materials. The contractor shall be responsible for the protection of the existing structures and utilities. The contractor shall be responsible for the removal and disposal of all debris. The contractor shall be responsible for the cleanup of the site. The contractor shall be responsible for the safety of the workers and the public. The contractor shall be responsible for the completion of the work within the specified time frame. The contractor shall be responsible for the payment of all bills. The contractor shall be responsible for the maintenance of the drawings. The contractor shall be responsible for the coordination of the work with the other trades. The contractor shall be responsible for the communication with the architect. The contractor shall be responsible for the coordination of the work with the other trades. The contractor shall be responsible for the communication with the architect.

Plan Number  
**M036-14**  
 Set No. **A1**  
 Drawn By: **MMc**  
 Date: **10.02.2018**  
 © 2018 McMillan Design, Inc.

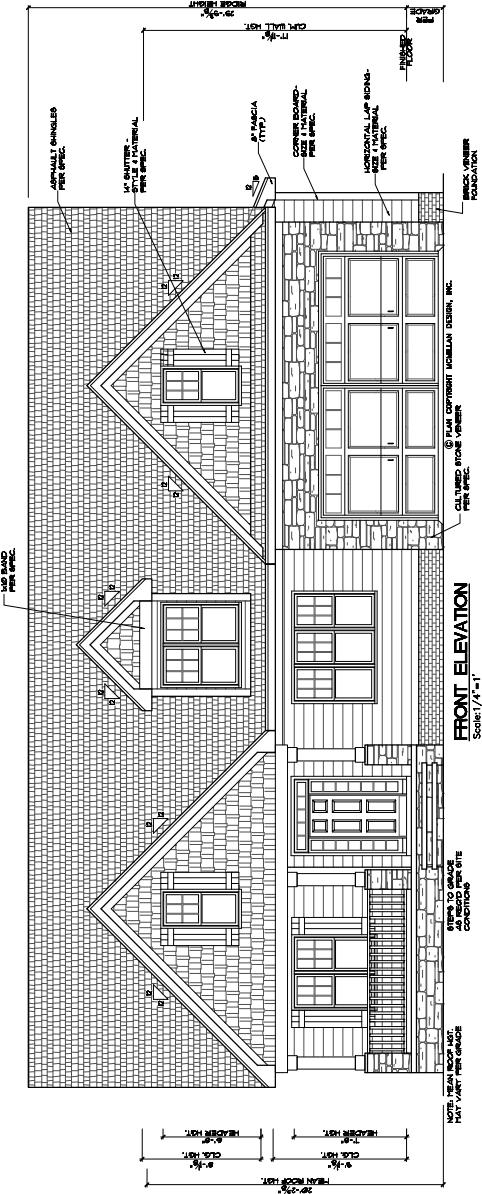

**FRONT ELEVATION**  
 Scale: 1/4"=1'

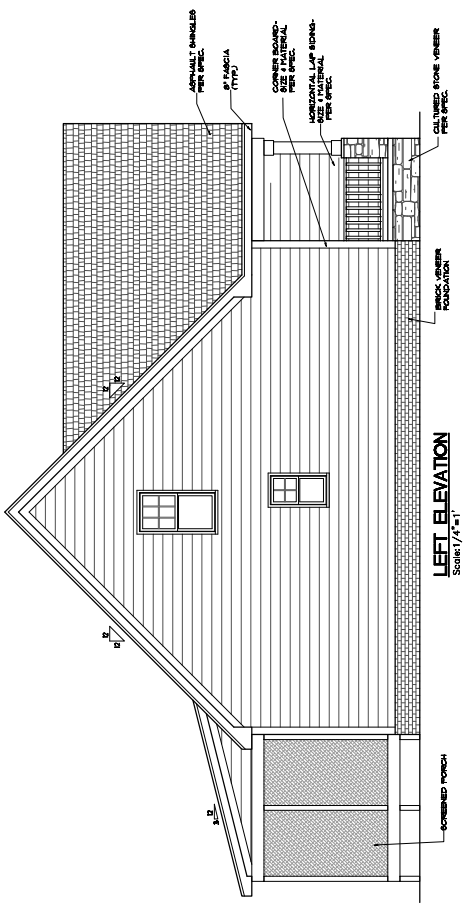

**LEFT ELEVATION**  
 Scale: 1/4"=1'

- Vinyl Siding: White
- Trim: White
- Shutters: Black
- Windows: White
- Garage Doors: White
- Front Door: Black
- Shingles: Weatherwood



*McWilliam Design*  
 847 Wake Forest Business Park, Suite 102  
 Wake Forest, NC 27587  
 Office: 919.263.1509 / Fax: 919.263.1512  
 www.mcwilliam-design.com

RHC Construction  
 Johnny Watson  
 Lot #6

REAR & RIGHT ELEVATIONS

REVISIONS	DATE

This set of drawings is the property of McWilliam Design, Inc. and is to be used only for the project and location specified. It is not to be reproduced, copied, or altered in any way without the written consent of McWilliam Design, Inc. The contractor shall be responsible for obtaining all necessary permits and approvals. It is the contractor's responsibility to verify all dimensions and materials shown on these drawings. If there are any discrepancies between these drawings and the actual site conditions, the contractor shall be responsible for resolving them. The contractor shall be responsible for obtaining all necessary permits and approvals. It is the contractor's responsibility to verify all dimensions and materials shown on these drawings. If there are any discrepancies between these drawings and the actual site conditions, the contractor shall be responsible for resolving them.

Plan Number  
**M036-14**  
 Sheet No. **A2**  
 Drawn By: **MMG**  
 Date: **10.02.2018**  
 © McWilliam Design, Inc.

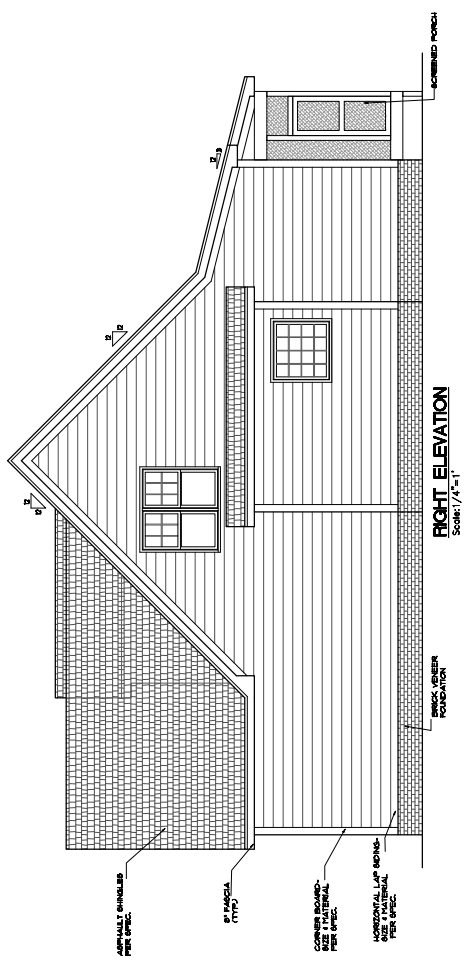
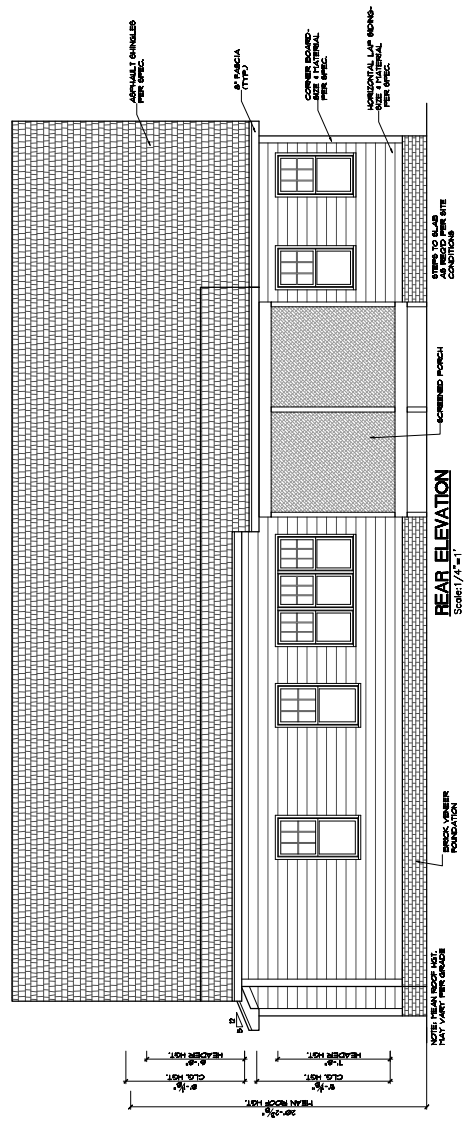

20'-0" REAR ROOF HGT.  
 8'-0" CLG. HGT.  
 1'-6" CLG. HGT.  
 8'-0" CLG. HGT.  
 1'-6" CLG. HGT.  
 8'-0" CLG. HGT.

**RIGHT ELEVATION**  
 Scale: 1/4" = 1'



*WeWilliam Design*  
 847 Wake Forest Business Park, Suite 102  
 Wake Forest, NC 27587  
 Office: 919.263.1509 / Fax: 919.263.1512  
 www.mcmillan-design.com

RHC Construction  
 Johnny Watson  
 Lot #6

PROJECT: **FIRST FLOOR PLAN**

REVISIONS	NUMBER	DATE

1. This set of drawings is to be used only for the project and site identified on the title block. Any other use without the express written consent of WeWilliam Design is prohibited. WeWilliam Design is not responsible for any errors or omissions in these drawings. It is the responsibility of the user to verify all dimensions, quantities, and materials before construction. If any errors or omissions are discovered, the user must notify WeWilliam Design immediately. WeWilliam Design is not responsible for any delays or costs incurred by the user due to any errors or omissions in these drawings.

Plan Number  
**M036-14**  
 Sheet No. **A3**  
 Drawn By: **JMM**  
 Date: **10.02.2018**  
 © COPYRIGHT 2018  
 WeWilliam Design, Inc.

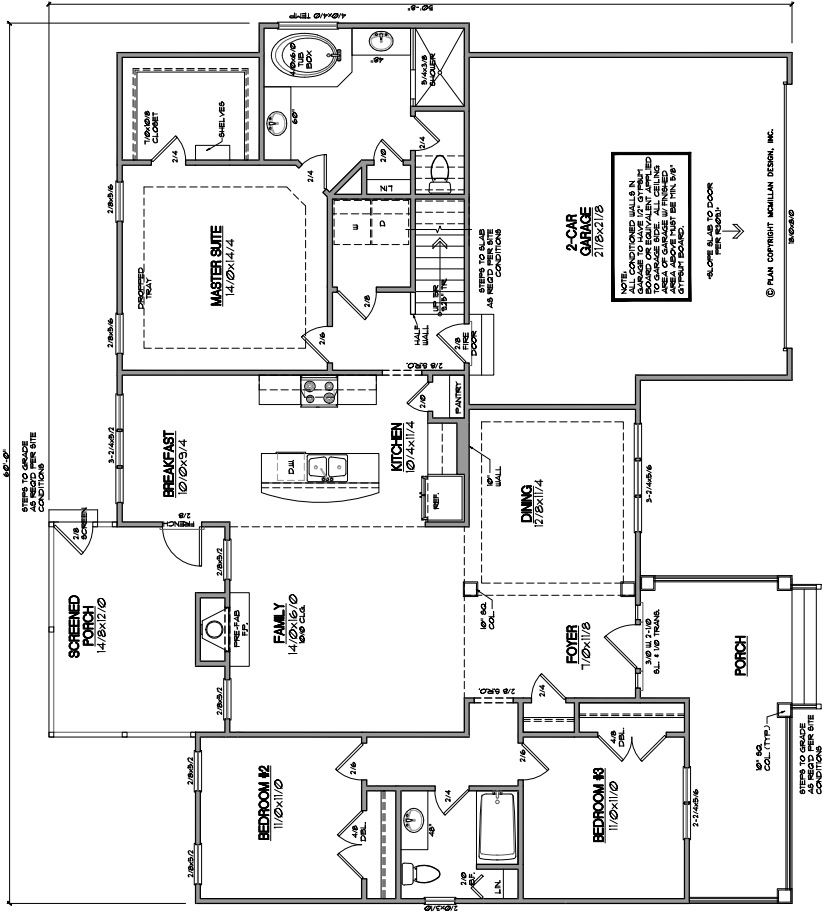

**GENERAL NOTES**

**WALLS:**  
 ALL WALLS ARE DRAIN 4" AWAY FROM WALL. ALL WALLS ARE DRAIN TO EXTERIOR. SMOKE DETECTORS: LOCATION AND NUMBER OF DEVICES SHALL CONFORM TO IBC. EGRESSES: AT LEAST ONE WINDOW MUST BE OPENABLE TO THE EXTERIOR. ALL WINDOWS MUST BE OPERABLE. TO VERIFY CHAIR INDENTATION, AS MANUFACTURERS VARY. ATTIC ACCESS: PROVIDED BY MILLER AND WALLACING, INC. WALL AND CEILING HEIGHT SHALL BE 8'-0". WALLS SHALL BE FINISHED WITH INTERIOR FINISHES (SEE SCHEDULE). ROOFING: 1/2" MIN. THICKNESS. ROOFING SHALL BE INSTALLED TO THE BOTTOM OF THE FINISH AT THE BOTTOM OF THE FINISH.

**SQUARE FOOTAGE**

Room	Area
Master Suite	196.3
Bedroom #2	121.0
Bedroom #3	121.0
Family	224.0
Breakfast	75.0
Kitchen	114.0
Dining	198.0
Foyer	77.0
Garage	462.0
Screened Porch	168.0
Porch	168.0
Total	1787.3

**FIRST FLOOR**  
 SCALE: 1/4" = 1'

NOTE: ALL CONDITIONED WALLS IN GARAGE TO BE FINISHED WITH GYPSUM BOARD OR EQUIVALENT APPLIED TO BOTH SIDES OF WALL. ALL JOISTS TO BE FINISHED WITH GYPSUM BOARD OR EQUIVALENT APPLIED TO BOTH SIDES OF JOIST. ALL JOISTS TO BE FINISHED WITH GYPSUM BOARD OR EQUIVALENT APPLIED TO BOTH SIDES OF JOIST. ALL JOISTS TO BE FINISHED WITH GYPSUM BOARD OR EQUIVALENT APPLIED TO BOTH SIDES OF JOIST.

© PLAN COPYRIGHT MCMILLAN DESIGN, INC.

