

MAP CAB. I, PAGE 206

LAKEVIEW DRIVE SW

IRREGULAR R/W
IMPROVED MARL

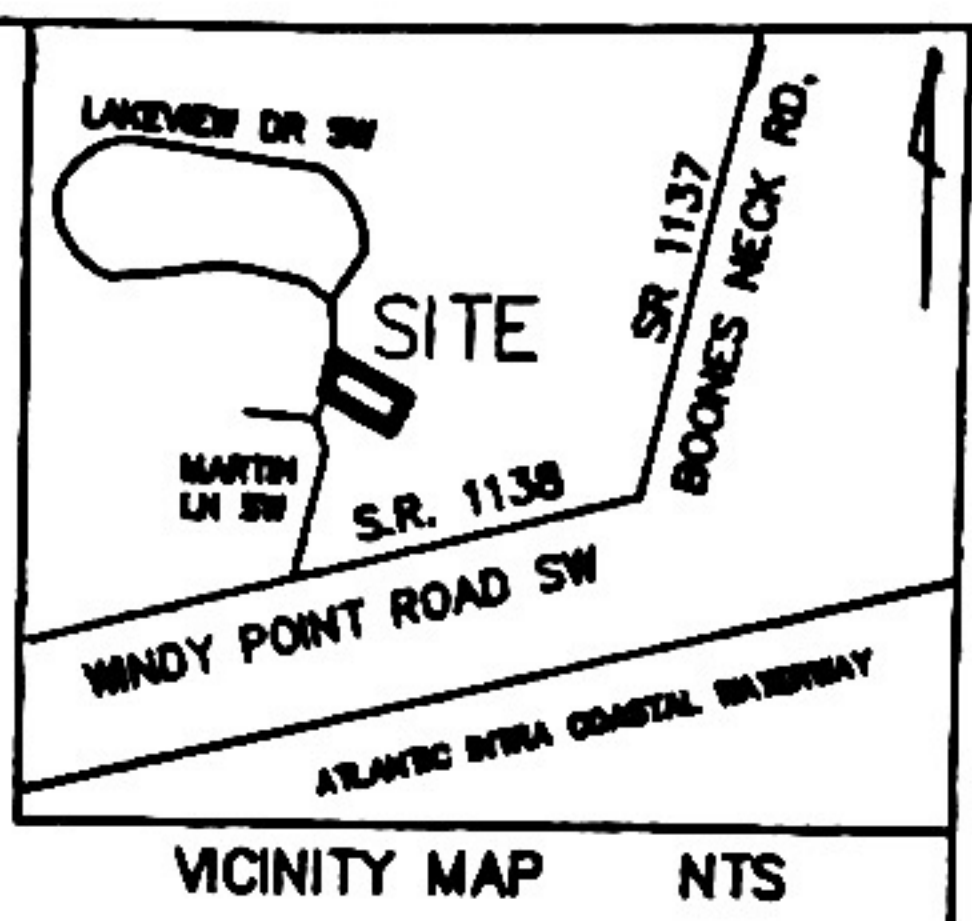
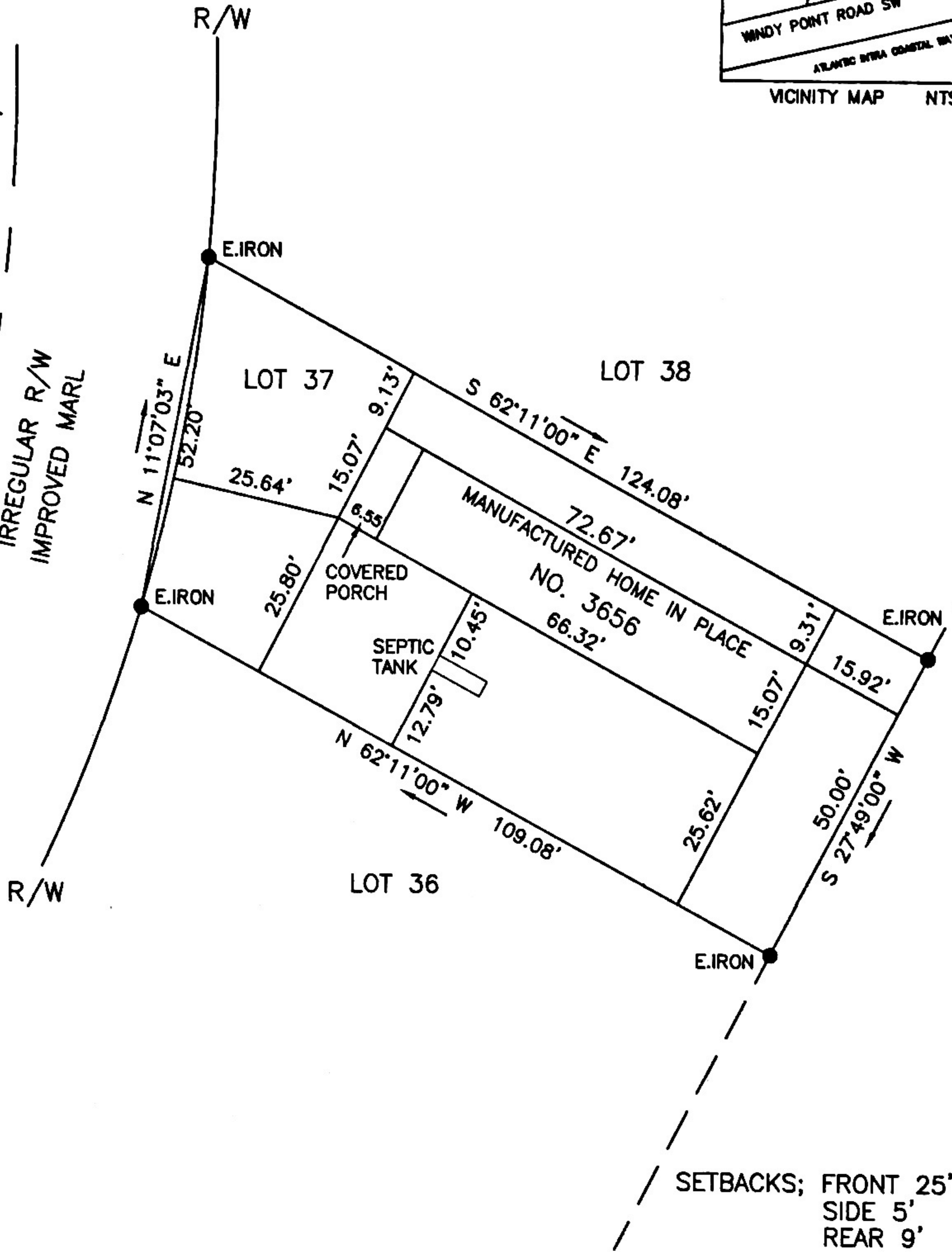

NOTES:

PROPERTY IS NOT IN A FLOOD HAZARD AREA
THIS SURVEY AND PLAT PREPARED FOR LOCATION ONLY
FOR REFERENCE ONLY/NOT FOR RECORDING

3656 LAKEVIEW DRIVE SW



Jan K. Dale
PLS JAN K. DALE

N.C. REG. NO. L-1250

CONSTRUCTION SURVEY FOR
INDIGO SHORE DEV. LLC
OF
LOT 37
LAKEVIEW SUBDIVISION
MAP CAB. I, PAGE 206
TAX PARCEL 230NA077

JAN K. DALE
N.C. REG. NO. L-1250
891 COPAS RD. - SHALLOTTE, N.C.
910-754-4477

SCALE	1" = 20'
TOWNSHIP	LOCKWOOD FOLLY
COUNTY	BRUNSWICK
STATE	N.C.
TOWN	
DATE	3/25/2025
FIELD BOOK	194
DRAWN BY	JKD
DWG. NO.	2000/32

**JAN K. DALE
LAND SURVEYING**

DATE: 3/27/2025

NORTH CAROLINA and SOUTH CAROLINA
891 COPAS ROAD - SHALLOTTE, N.C. 28470
Phone: (910) 754-4477 Fax: (910) 754-5042

TO: INDIGO SHORE DEV. LLC
C/O BRIAN TROCCIA

	STAKING HOME FOR	\$ 300.00
	CONST. & PLAT	

	CONST. SURVEY & PLAT	
--	----------------------	--

	3/25/2025	\$ 200.00
--	-----------	-----------

	TOTAL	\$ 500.00
--	-------	-----------

THANKS,
Jan