

EHOP2010-03953

ONSWLOW COUNTY
HEALTH DEPT.

OPERATIONS PERMIT
(GS 130A-337)

Permit No: 7794 11:00
System Type: II

Owner: Creeks Edge
Address: Lot 85 Sec 13
Location: off Turkey Point

FINAL PLOT/REMARKS
4 Bedroom / 480 gpd

SR #
THIS DOES NOT CONSTITUTE A
WARRANTY OR GUARANTEE.
Installed By: Ronnie Kelly M
Signed By: Jason J. A. R.
Date: 6-24-05

ONSWLOW COUNTY
HEALTH DEPT.

CONSTRUCTION AUTHORIZATION
(GS 130A-336)

Permit No: 7794
Fee: 0

THIS AUTHORIZATION FOR WASTEWATER SYSTEM CONSTRUCTION SHALL
BE VALID FOR A PERIOD EQUAL TO THE PERIOD OF VALIDITY OF
THE IMPROVEMENT PERMIT, NOT TO EXCEED 5 YEARS.

Owner: Creeks Edge
Address: Lot 85
Location: off Turkey Point

System type/description: conventional SR #
LTAR 0.8 gpd/sq. ft.
Septic tank size: ≥1000 gallons
Nitrification area: 600 sq. ft. 200 lin. ft.
No. of lines: 3 Line length: 67'
Trench bottom depth: 18"

(SEE ATTACHED PAGES 1 of 1 FOR ADDITIONAL PERMIT CONDITIONS)
Signed: Haywood Pittman Date: 6-30-00

ONSWLOW COUNTY
HEALTH DEPT.

IMPROVEMENT PERMIT
(GS 130A-336)

Permit No: 7794
Fee: 100.00

Valid for 5 years from date of issuance
 Valid without expiration

Owner: Creeks Edge
Address: Lot 85
Location: off Turkey Point

System type/description: conventional SR #
LTAR 0.8 gpd/sq. ft.
Facility/Daily design flow: 4 Bedroom / 480 gpd
Water supply: On-site well Comm. well Public Other
(SEE ATTACHED PAGES 1 of 1 FOR ADDITIONAL PERMIT CONDITIONS)

Signed: Haywood Pittman Date: 6-30-00

NOTE: Permit is subject to revocation if site plans or intended use change.

ORIGINAL

PLOT PLAN

Additional Permit Conditions:

1. Do not park or drive on any part of system or repair area.
2. Nitrification trench aggregate shall be covered with straw, untreated paper or other approved materials prior to final cover/backfilling.
3. Do not install system under wet conditions.
4. Adhere to minimum set back requirements as stated in Rule .1950 and .1951 of NC Laws and Rules for Sewage Treatment and Disposal System. (Article 11, G.S. Chapter 130A). Unless otherwise indicated in this permit.
5. Rock used in soil absorption systems shall be clean, washed gravel or crushed stone and graded or size in accordance with size numbers 3,4,5,57, or 6 of ASTM D-448 (standard sizes of coarse aggregate) which is hereby adopted by reference in accordance with G.S. 150 B-14 (c). Documentation of aggregate size shall be available upon request.
6. All pump tanks shall be tested for water tightness. Septic tanks may be subject to a water tightness test.
7. Run lines Parallel to contour.
8. Flag system prior to installing to ensure proper system location.
9. Six inches of soil cover is required over entire system and extending laterally five feet.
10. Soil cover shall be landscaped to shed surface water.

Owner: Creeks Edge
 Address: Lot 85
 Location: Off Turkey Point Rd

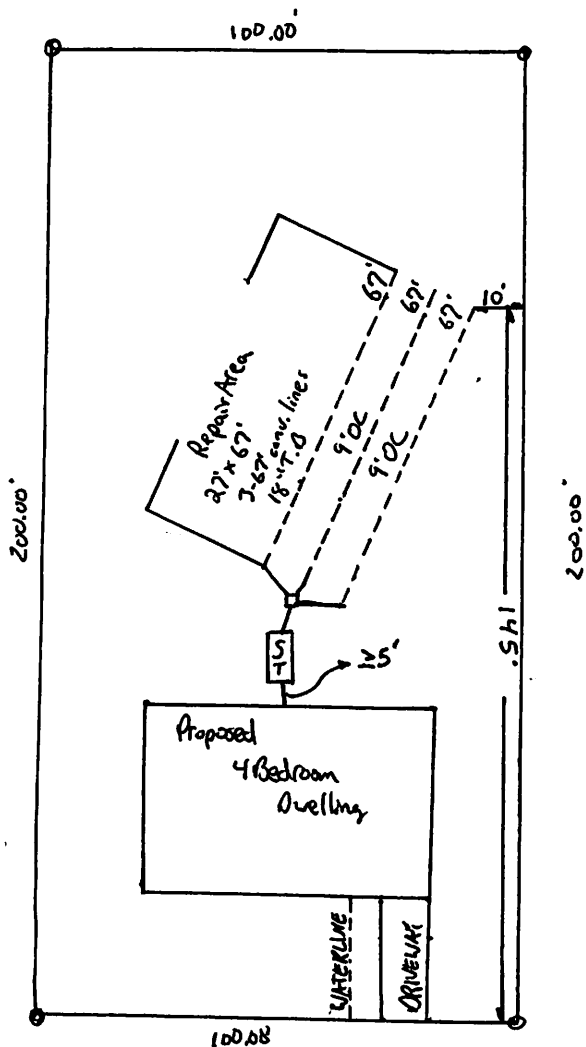

Approx Scale 1"=40'
 30 JUNE 2000

Creeks Edge Drive