

NORTH CAROLINA
NORTHAMPTON CO.

I, Robert G. Fields, certify that this map was drawn under my supervision from an actual survey made under my personal direction and that the bearings and distances are true to the best of my knowledge and belief and that the boundaries are shown as broken lines where they are not shown as solid lines. I further certify that the information shown in this map was obtained from a reliable source and that the same is true to the best of my knowledge and belief.



Robert G. Fields
Notary Public, RLS L-2506

NORTH CAROLINA
NORTHAMPTON CO.

I, a Notary Public of the county and state aforesaid, certify that Robert G. Fields, a Registered Land Surveyor, has duly qualified and taken the oath of office and filed the required statement with me on or before this 25 day of July, 1994.



Patricia C. Fields
Notary Public, Commission Expires March 28, 1995

This survey is of another category or other exception to the definition of subdivision.

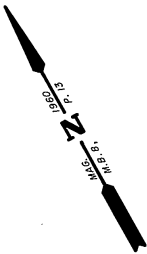
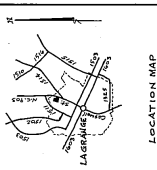

EUGENE GRAY
M.B. 2, P. 87

Square Iron Pnd.

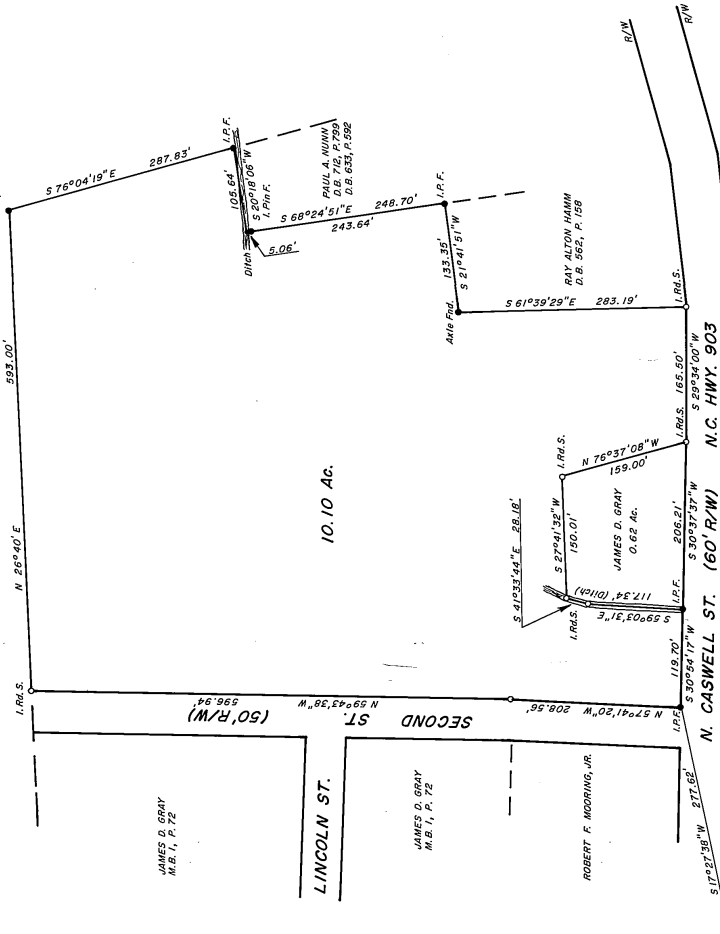

U.S.C.B.S. MONUMENT
"LA GRANGE"
N. 574.051.03
E. 2,264.373.061

SURVEYED FOR
EDWARD F. GRAY, JR.
Town of LaGrange Lenoir Co., N.C.
Scale: 1" = 100'
Ref.: M.B. 8, P. 13 & M.B. 1, P. 73



FIELDS LAND SURVEYING
Robert Gary Fields, RLS L-2506
402 Lee St., Rich Square, N.C. 27869
Phone: (919) 539-2162

NORTH CAROLINA: I have found the foregoing certificate to be correct and filed for registration in Book 4 Page 383 of the Public Records of Northampton Co. N.C. on this 25 day of July, 1994.
Patricia C. Fields
Notary Public