

### Building Sketch

Borrower			
Property Address			
City	County	State	Zip Code
Lender/Client			

## 108 GUINEVERE

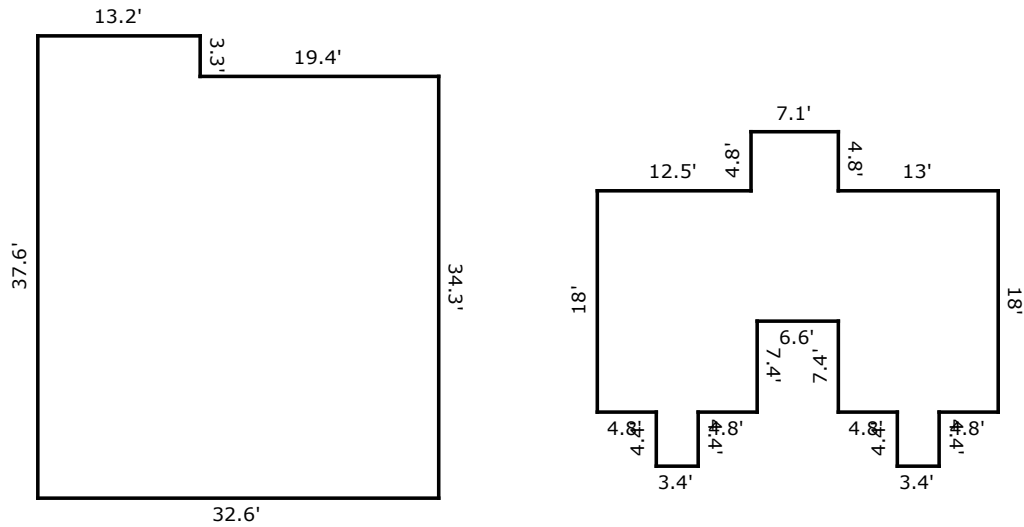

TOTAL Sketch by a la mode

#### Area Calculations Summary

Living Area		Calculation Details
First Floor	1161.74 Sq ft	$32.6 \times 34.3 = 1118.18$
		$3.3 \times 13.2 = 43.56$
Second Floor	601.96 Sq ft	$3.4 \times 4.4 = 14.96$
		$3.4 \times 4.4 = 14.96$
		$7.1 \times 4.8 = 34.08$
		$32.6 \times 10.6 = 345.56$
		$7.4 \times 13 = 96.2$
		$7.4 \times 13 = 96.2$
<b>Total Living Area (Rounded):</b>	<b>1764 Sq ft</b>	