

MOORE COUNTY HEALTH DEPARTMENT
ENVIRONMENTAL HEALTH SECTION
SUBSURFACE SEWAGE DISPOSAL SYSTEM
PERMANENT RECORD

103 Fullers Way
3 B2D
Lot #3
LRK 10000878

HABITAZ FOR HUMANITY

Installer Robert Crissman Phone 947 5648
Address Carthage
Tank Capacity 1000 Tank I.D. # MCP 814 7/13
Nitrification Line Dimensions 2 @ 1 1/2" x 1/2"
Distribution Box 701 Gravel Depth 12"
Depth To: Top of Tank 3" Trench Bottom (Average) 24"
Pump ✓ Size ✓ Brand Name ✓ Pump Tank Capacity ✓

Diagram of Actual Installation (Depict Property Boundaries, Driveways, Trees, Water Lines, Water Supplies, Etc.)

1"=50'

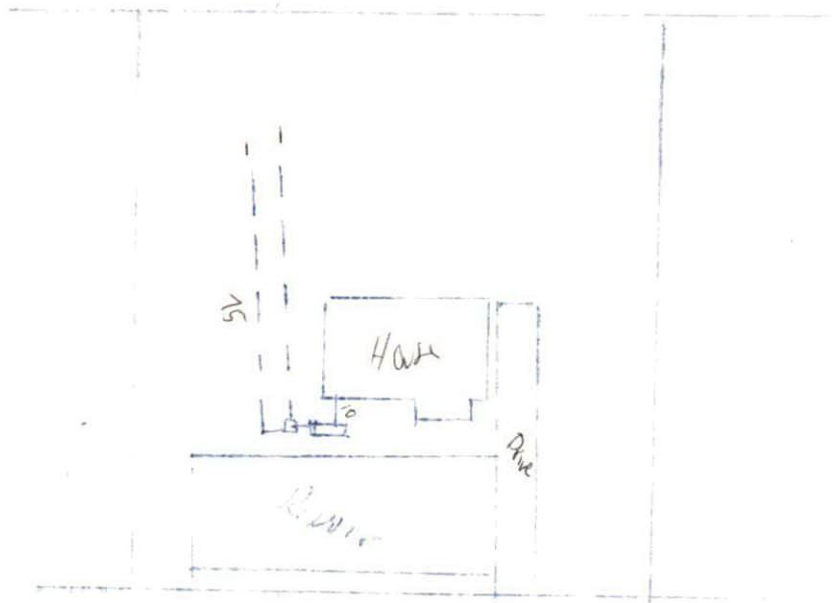

Comments: _____

Approved By: Charles D. [Signature] Date: 9/26/98