

POINT OF COMMENCEMENT:
 FROM A NAIL AND CAP AT THE
 INTERSECTION OF CENTRAL AVE. AND
 KING ST.: S 80°32'23" E FOR 148.05
 TO A 1/2" RE-BAR SET, THE POINT OF
 BEGINNING (POB)..

C/L KING STREET 50' R/W

N 89°47'00" W 160.00'

POB

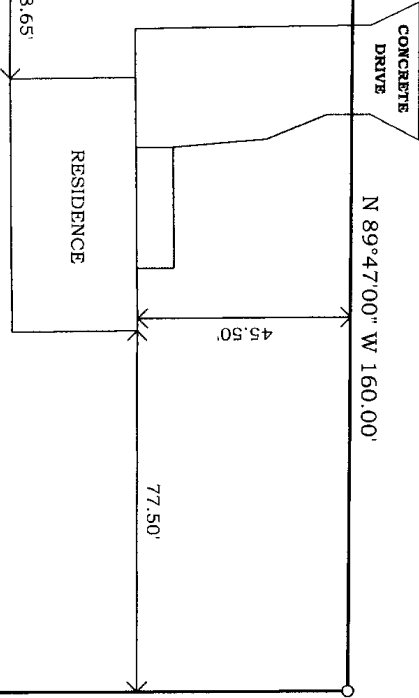

S 0°11'44" W 149.35'

0.55 ACRES

WOOD STORAGE BLDG.

S 89°48'42" E 121.20'
 N/F CORDERO

S 88°44'29" E 39.89'
 N/F BANKS

N 0°13'00" W 150.02'

N/F SUTPHIN

A BOUNDARY SURVEY FOR

JOSHUA H. POWELL

134th G.M.D. McDUFFIE COUNTY, THOMSON, GA

STOVALL MANOR SUBDIVISION
 LOTS 6, 7 & A PORTION OF LOT 9

MAY 5, 2009

SURVEYED BY

SOUTHEAST LAND SURVEYING

JACK E. NEWSOME, RLS
 130 W. SHERATON DRIVE
 WASHINGTON, GEORGIA 30673
 706-678-7926 706-361-2170



County H. Cheatham
 Clerk Superior Court, McDuffie County, Ga
 Bk 0000T Pg 058K

| LEGEND | |
|--------|-----------------|
| ○ | 1/2" PIPE FOUND |
| ⊙ | 1" PIPE FOUND |
| ● | 1/2" RE-BAR SET |



N/F THIGPIN

TECHNICAL DATA:
 INSTRUMENT: TOPCON GPT 1003
 TRAVERSE CLOSURE: 1/27,318
 ANGULAR ERROR: 3"/POINT
 ADJUSTMENT: NONE
 PLAT CLOSURE: 1/224,527

Traverse PC

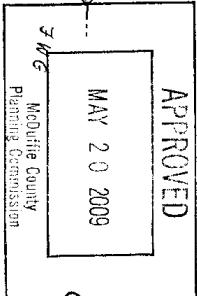

5-15-09