

Permit 6597

### ELEVATION CERTIFICATE

O.M.B. No. 3067-0077

### FEDERAL EMERGENCY MANAGEMENT AGENCY NATIONAL FLOOD INSURANCE PROGRAM

Expires July 31, 1999

**ATTENTION:** Use of this certificate does not provide a waiver of the flood insurance purchase requirement. This form is used only to provide elevation information necessary to ensure compliance with applicable community floodplain management ordinances, to determine the proper insurance premium rate, and/or to support a request for a Letter of Map Amendment or Revision (LOMA or LOMR). You are not required to respond to this collection of information unless a valid OMB control number is displayed in the upper right corner of this form.

Instructions for completing this form can be found on the following pages.

SECTION A PROPERTY INFORMATION		FOR INSURANCE COMPANY USE
BUILDING OWNER'S NAME <i>Richard &amp; Marian Aubrey</i>		POLICY NUMBER
STREET ADDRESS (Including Apt., Unit, Suite and/or Bldg. Number) OR P.O. ROUTE AND BOX NUMBER <i>6901 Kings Lynn Dr.</i>		COMPANY NAIC NUMBER
OTHER DESCRIPTION (Lot and Block Numbers, etc.) <i>Lot-19, Phase-2 Kings Lynn</i>		
CITY <i>Long Beach</i>	STATE <i>North Carolina</i>	ZIP CODE <i>28465</i>

### SECTION B FLOOD INSURANCE RATE MAP (FIRM) INFORMATION

Provide the following from the proper FIRM (See Instructions):

1. COMMUNITY NUMBER	2. PANEL NUMBER	3. SUFFIX	4. DATE OF FIRM INDEX	5. FIRM ZONE	6. BASE FLOOD ELEVATION (in AO Zones, use depth)
<i>375354</i>	<i>0001</i>	<i>D</i>	<i>4-2-91</i>	<i>VE</i>	<i>17</i>

7. Indicate the elevation datum system used on the FIRM for Base Flood Elevations (BFE):  NGVD '29  Other (describe on back)
8. For Zones A or V, where no BFE is provided on the FIRM, and the community has established a BFE for this building site, indicate the community's BFE:  feet NGVD (or other FIRM datum—see Section B, Item 7).

### SECTION C BUILDING ELEVATION INFORMATION

1. Using the Elevation Certificate Instructions, indicate the diagram number from the diagrams found on Pages 5 and 6 that best describes the subject building's reference level *6*.
- 2(a). FIRM Zones A1-A30, AE, AH, and A (with BFE). The top of the reference level floor from the selected diagram is at an elevation of  feet NGVD (or other FIRM datum—see Section B, Item 7).
- (b). FIRM Zones V1-V30, VE, and V (with BFE). The bottom of the lowest horizontal structural member of the reference level from the selected diagram, is at an elevation of *21.0* feet NGVD (or other FIRM datum—see Section B, Item 7).
- (c). FIRM Zone A (without BFE). The floor used as the reference level from the selected diagram is  feet above  or below  (check one) the highest grade adjacent to the building.
- (d). FIRM Zone AO. The floor used as the reference level from the selected diagram is  feet above  or below  (check one) the highest grade adjacent to the building. If no flood depth number is available, is the building's lowest floor (reference level) elevated in accordance with the community's floodplain management ordinance?  Yes  No  Unknown
3. Indicate the elevation datum system used in determining the above reference level elevations:  NGVD '29  Other (describe under Comments on Page 2). (NOTE: If the elevation datum used in measuring the elevations is different than that used on the FIRM [see Section B, Item 7], then convert the elevations to the datum system used on the FIRM and show the conversion equation under Comments on Page 2.)
4. Elevation reference mark used appears on FIRM:  Yes  No (See Instructions on Page 4)
5. The reference level elevation is based on:  actual construction  construction drawings (NOTE: Use of construction drawings is only valid if the building does not yet have the reference level floor in place, in which case this certificate will only be valid for the building during the course of construction. A post-construction Elevation Certificate will be required once construction is complete.)
6. The elevation of the lowest grade immediately adjacent to the building is: *12.4* feet NGVD (or other FIRM datum—see Section B, Item 7).

### SECTION D COMMUNITY INFORMATION

1. If the community official responsible for verifying building elevations specifies that the reference level indicated in Section C, Item 1 is not the "lowest floor" as defined in the community's floodplain management ordinance, the elevation of the building's "lowest floor" as defined by the ordinance is:  feet NGVD (or other FIRM datum—see Section B, Item 7).
2. Date of the start of construction or substantial improvement *1-14-98*

**SECTION E CERTIFICATION**

This certification is to be signed by a land surveyor, engineer, or architect who is authorized by state or local law to certify elevation information when the elevation information for Zones A1-A30, AE, AH, A (with BFE), V1-V30, VE, and V (with BFE) is required. Community officials who are authorized by local law or ordinance to provide floodplain management information, may also sign the certification. In the case of Zones AO and A (without a FEMA or community issued BFE), a building official, a property owner, or an owner's representative may also sign the certification.

Reference level diagrams 6, 7 and 8 - Distinguishing Features--If the certifier is unable to certify to breakaway/non-breakaway wall, enclosure size, location of servicing equipment, area use, wall openings, or unfinished area Feature(s), then list the Feature(s) not included in the certification under Comments below. The diagram number, Section C, Item 1, must still be entered.

I certify that the information in Sections B and C on this certificate represents my best efforts to interpret the data available. I understand that any false statement may be punishable by fine or imprisonment under 18 U.S. Code, Section 1001.

CERTIFIER'S NAME <i>James F. Boney, Jr.</i>	LICENSE NUMBER (or Affix Seal) <i>NC 2-2796</i>
TITLE <i>Land Surveyor, Boney Land Surveyors, Inc.</i>	COMPANY NAME <i>Boney Land Surveyors, Inc.</i>
ADDRESS <i>5722 E. Oak Island Drive</i>	CITY STATE ZIP <i>Long Beach NC 2846</i>
SIGNATURE <i>James F. Boney, Jr.</i>	DATE PHONE <i>2-5-98 910-278-9415</i>

Copies should be made of this Certificate for: 1) community official, 2) insurance agent/company, and 3) building owner.

COMMENTS: *The residence is frame construction on piles.  
 Low beam elev residence = 21.0'  
 Low beam deck = 18.3'  
 Conc slab elev = 12.6'  
 Enclosed Area Below = 240 SF  
 Boney 10-13-98*

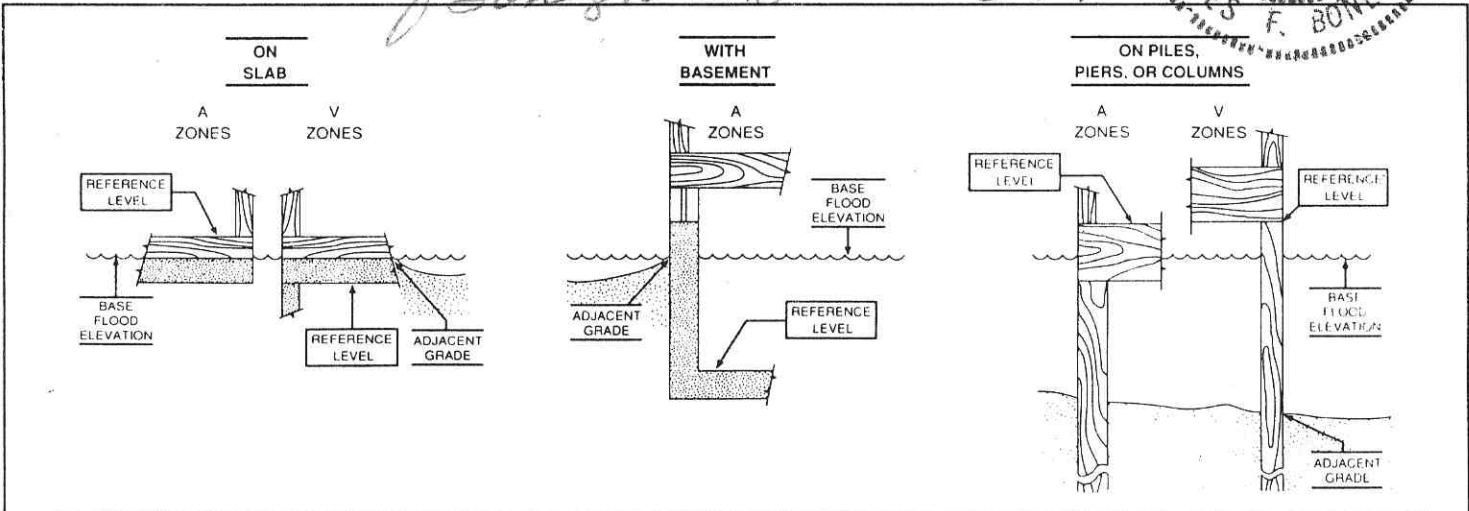
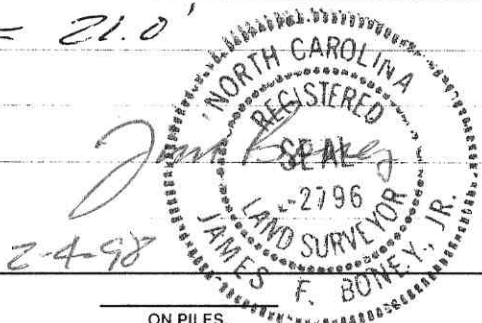

The diagrams above illustrate the points at which the elevations should be measured in A Zones and V Zones. Elevations for all A Zones should be measured at the top of the reference level floor. Elevations for all V Zones should be measured at the bottom of the lowest horizontal structural member.

6901 KLD PERMIT 0371

The Very West End Long Beach, N.C.  
VICINITY MAP  
Not to scale

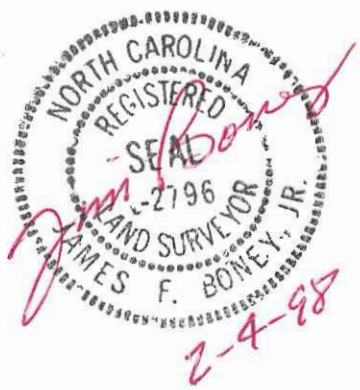

**REFERENCE:**  
Lot-19; Phase-2  
Kings Lynn  
Map Bk-W, Pg-295  
Brun. Co. Reg.

**EIP**-exist. iron pipe  
**IRS**-iron rod set  
**EIR**-exist. iron rod

**FEMA:** FIRM 4-2-91  
375354-0001-D  
Zones - AE-16 & VE-17

**Setbacks:**  
30' Front  
25' Rear  
8' Sides

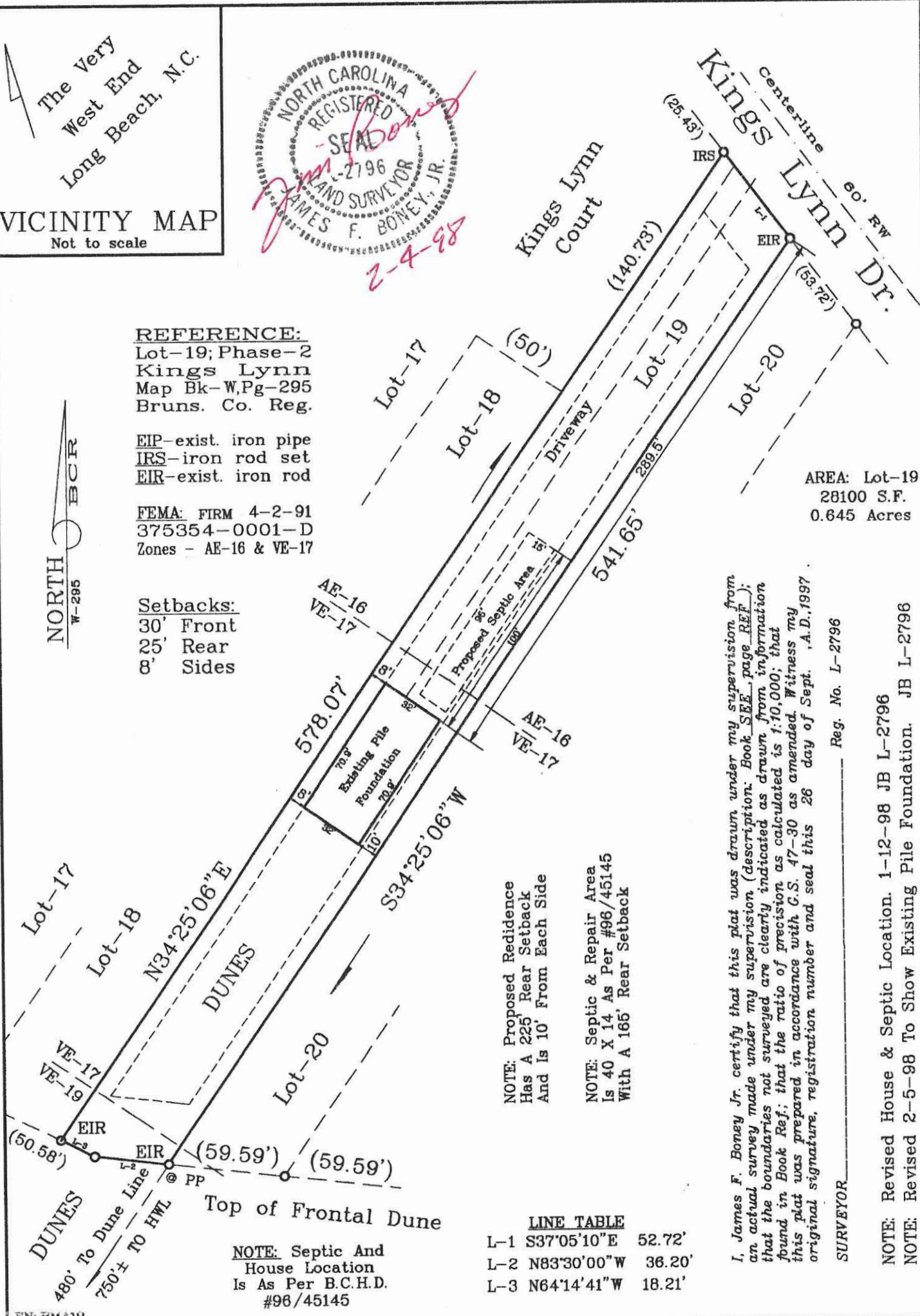

AREA: Lot-19  
28100 S.F.  
0.645 Acres

**NOTE:** Proposed Residence Has A 225' Rear Setback And Is 10' From Each Side

**NOTE:** Septic & Repair Area Is 40 X 14 As Per #96/45145 With A 165' Rear Setback

I, James F. Boney Jr. certify that this plat was drawn under my supervision from an actual survey made under my supervision. (description: Book SEE, page REF.); that the boundaries not surveyed are clearly indicated as drawn from information found in Book Ref.; that the ratio of precision as calculated is 1:10,000; that this plat was prepared in accordance with G.S. 47-30 as amended. Witness my original signature, registration number and seal this 26 day of Sept., A.D. 1997

SURVEYOR \_\_\_\_\_ Reg. No. L-2796

**NOTE:** Revised House & Septic Location. 1-12-98 JB L-2796  
**NOTE:** Revised 2-5-98 To Show Existing File Foundation. JB L-2796

**NOTE:** Septic And House Location Is As Per B.C.H.D. #96/45145

**LINE TABLE**

L-1	S37°05'10"E	52.72'
L-2	N83°30'00"W	36.20'
L-3	N64°14'41"W	18.21'

FN: RMA19

**Boney Land Surveyors, Inc.**  
5722 E Oak Island Dr  
Long Beach, NC 28465  
910-278-9415

**PROPERTY SURVEY**  
-FOR-  
**Richard Aubry & Marian Aubry**  
6901 Kings Lynn Drive  
-LONG BEACH-  
Smithville Township  
Brunswick Co., N.C.

DRAWN BY <u>M.B.</u>	DATE <u>9-26-97</u>
CHECKED BY <u>J.B.</u>	SCALE <u>1"=60'</u>