

PROVIDED FOR THE USE OF THE ARCHITECT AND ENGINEER. ALL RIGHTS RESERVED. THIS DRAWING IS THE PROPERTY OF HAGOOD HOMES AND IS NOT TO BE REPRODUCED OR TRANSMITTED IN ANY FORM OR BY ANY MEANS, ELECTRONIC OR MECHANICAL, INCLUDING PHOTOCOPYING, RECORDING, OR BY ANY INFORMATION STORAGE AND RETRIEVAL SYSTEM. HAGOOD HOMES, INC. 2015

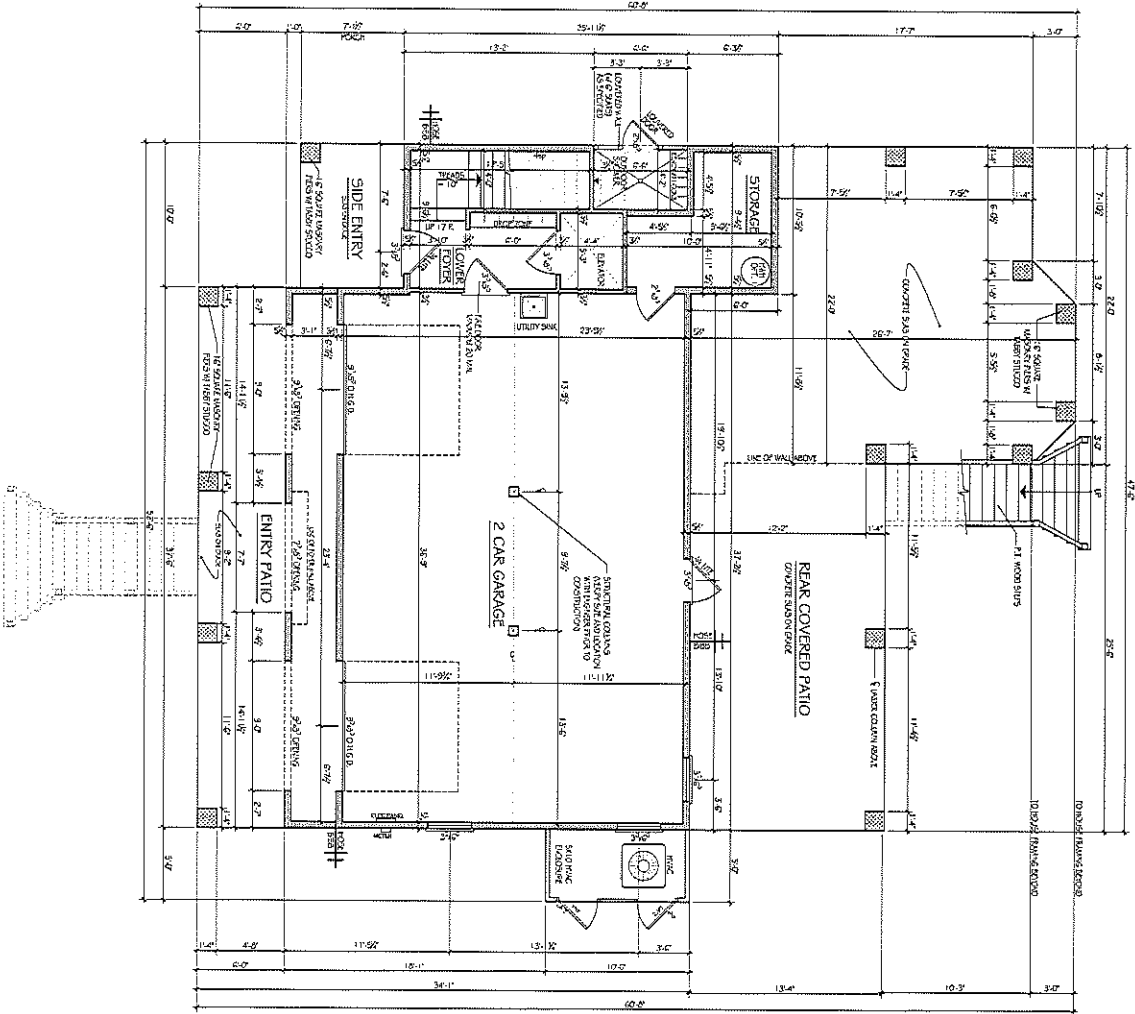

GROUND FLOOR PLAN
SCALE: 1/8" = 1'-0"

- GENERAL NOTES:**
- 1) SEE NOTES ON ALL DRAWINGS FOR MATERIALS AND FINISHES.
 - 2) ALL DIMENSIONS ARE TO FACE UNLESS NOTED OTHERWISE.
 - 3) FINISH FLOOR IS TO BE 3/4" TYPICAL CONCRETE ON 4" TYPICAL COMPACTED GRAVEL.
 - 4) ALL INTERIOR WALLS TO BE 5/8" TYPICAL GYPSUM BOARD ON 2x4 STUDS.
 - 5) ALL INTERIOR CEILING TO BE 5/8" TYPICAL GYPSUM BOARD ON 2x4 JOISTS.
 - 6) ALL INTERIOR FLOORS TO BE 3/4" TYPICAL CONCRETE ON 4" TYPICAL COMPACTED GRAVEL.
 - 7) ALL EXTERIOR FLOORS TO BE 3/4" TYPICAL CONCRETE ON 4" TYPICAL COMPACTED GRAVEL.
 - 8) ALL EXTERIOR WALLS TO BE 8" TYPICAL CONCRETE BLOCK ON 4" TYPICAL COMPACTED GRAVEL.
 - 9) ALL EXTERIOR ROOFING TO BE 1/2" TYPICAL GYPSUM BOARD ON 2x4 RAFTERS.
 - 10) ALL EXTERIOR ROOFING TO BE 1/2" TYPICAL GYPSUM BOARD ON 2x4 RAFTERS.
 - 11) ALL EXTERIOR ROOFING TO BE 1/2" TYPICAL GYPSUM BOARD ON 2x4 RAFTERS.
 - 12) ALL EXTERIOR ROOFING TO BE 1/2" TYPICAL GYPSUM BOARD ON 2x4 RAFTERS.
 - 13) ALL EXTERIOR ROOFING TO BE 1/2" TYPICAL GYPSUM BOARD ON 2x4 RAFTERS.
 - 14) ALL EXTERIOR ROOFING TO BE 1/2" TYPICAL GYPSUM BOARD ON 2x4 RAFTERS.
 - 15) ALL EXTERIOR ROOFING TO BE 1/2" TYPICAL GYPSUM BOARD ON 2x4 RAFTERS.

EXTENSION DOOR HEIGHT NOTES:
 6'-0" ON W/2 TRAILER SHEDS @ 35' L.S.
 6'-0" ON W/2 TRAILER SHEDS @ 39' L.S.
 6'-0" ON W/2 TRAILER SHEDS @ 43' L.S.
 6'-0" ON W/2 TRAILER SHEDS @ 47' L.S.
 6'-0" ON W/2 TRAILER SHEDS @ 51' L.S.

REVISIONS	DATE	BY
2	8/25	MM
1	5/21	MM

HAGOOD HOMES
 established 1966
 www.hagoodehomes.com
 71 Lighthouse Rd | Suite 301 | Hilton Head Island, SC 29928
 900 Kanan Rd | Lenoir Station | Suite 208 | Washington, NC 27880

Lot 92 (Spec.)
 Subdivision: East Wynd, Lot 92
 Contractor: Hagoood Homes
 Hampstead, NC 28443



FINAL PLANS
1.9.25

PREPARED BY:
 HAGOOD HOMES
 1111 HILTON HEAD ISLAND
 HILTON HEAD ISLAND, SC 29928

PROVISION HOUSE
 1111 HILTON HEAD ISLAND
 HILTON HEAD ISLAND, SC 29928

DESIGNED FOR CONSTRUCTION AS SHOWN. ALL DIMENSIONS ARE TO FACE UNLESS OTHERWISE NOTED. THE CONTRACTOR SHALL BE RESPONSIBLE FOR OBTAINING ALL NECESSARY PERMITS AND APPROVALS FROM THE LOCAL AUTHORITIES. THE CONTRACTOR SHALL BE RESPONSIBLE FOR OBTAINING ALL NECESSARY PERMITS AND APPROVALS FROM THE LOCAL AUTHORITIES.

MASTER BATH LINEN DETAIL
SCALE: 1/2"=1'-0"

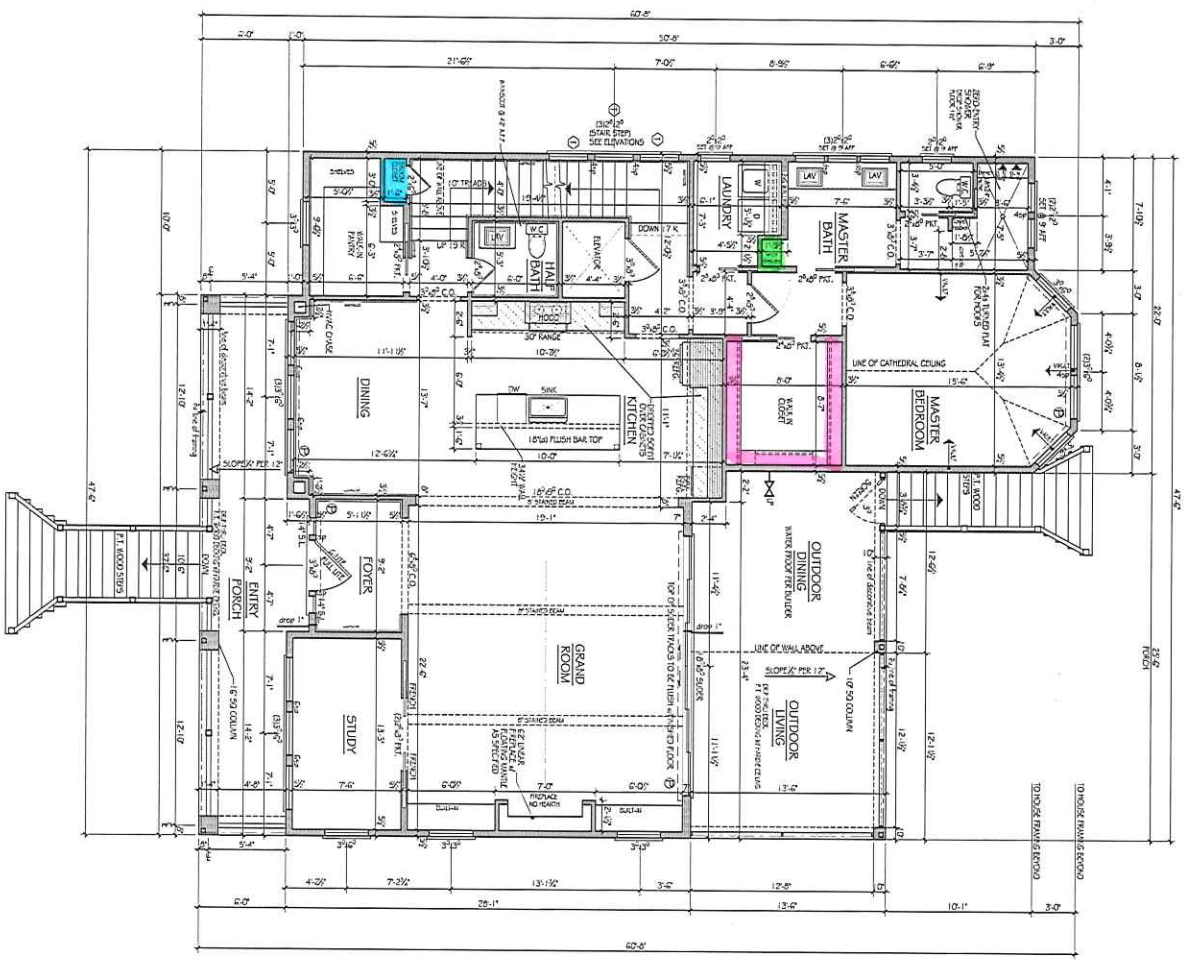
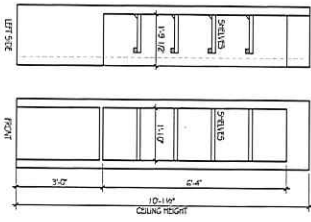

- EXTERIOR DOOR HEADS HEIGHT NOTES:**
- 6'-0" DOOR WITH TRANSOM SET HEIGHT @ 9'-5" A.S.F.
 - 6'-2" SWING DOOR SET HEIGHT @ 9'-9" A.S.F.
 - 6'-0" SWING DOOR SET HEIGHT @ 9'-5" A.S.F.
 - 6'-2" SWING DOOR SET HEIGHT @ 9'-5" A.S.F.
- GENERAL NOTES:**
- 1) THE DOOR WILL BE FOLLOWING WITH THE FINISH DOOR SCHEDULE.
 - 2) DOOR COMPANIES: HALL ENTRY DOOR, MASTER BEDROOM, MASTER BATH, LAUNDRY, HALF BATH, ENTRY, PORCH, AND OUTDOOR LIVING/DINING.
 - 3) DOOR COMPANIES: HALL ENTRY DOOR, MASTER BEDROOM, MASTER BATH, LAUNDRY, HALF BATH, ENTRY, PORCH, AND OUTDOOR LIVING/DINING.
 - 4) DOOR COMPANIES: HALL ENTRY DOOR, MASTER BEDROOM, MASTER BATH, LAUNDRY, HALF BATH, ENTRY, PORCH, AND OUTDOOR LIVING/DINING.
 - 5) DOOR COMPANIES: HALL ENTRY DOOR, MASTER BEDROOM, MASTER BATH, LAUNDRY, HALF BATH, ENTRY, PORCH, AND OUTDOOR LIVING/DINING.
 - 6) ALL DOOR DOORS SHALL BE SET TO SWING INWARD UNLESS OTHERWISE NOTED.
 - 7) DOOR COMPANIES: HALL ENTRY DOOR, MASTER BEDROOM, MASTER BATH, LAUNDRY, HALF BATH, ENTRY, PORCH, AND OUTDOOR LIVING/DINING.
 - 8) DOOR COMPANIES: HALL ENTRY DOOR, MASTER BEDROOM, MASTER BATH, LAUNDRY, HALF BATH, ENTRY, PORCH, AND OUTDOOR LIVING/DINING.
 - 9) ALL DOOR COMPANIES SHALL BE SET TO SWING INWARD UNLESS OTHERWISE NOTED.
 - 10) DOOR COMPANIES: HALL ENTRY DOOR, MASTER BEDROOM, MASTER BATH, LAUNDRY, HALF BATH, ENTRY, PORCH, AND OUTDOOR LIVING/DINING.
 - 11) DOOR COMPANIES: HALL ENTRY DOOR, MASTER BEDROOM, MASTER BATH, LAUNDRY, HALF BATH, ENTRY, PORCH, AND OUTDOOR LIVING/DINING.

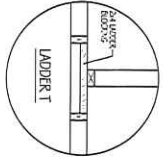

MAIN FLOOR PLAN
SCALE: 1/4"=1'-0"

SQUARE FOOTAGE CALCULATIONS

HEATED SQ. FT.	149 SQ. FT.
UNHEATED SQ. FT.	2374 SQ. FT.
TOTAL HEATED SQ. FT.	2523 SQ. FT.

REVISIONS	BY	DATE
2	B.28	05/21/21
1	B.28	05/21/21

DRAWN BY: B.28
 CHECKED BY: B.28
 DATE: 5/21/21
 PLAN: 5721
 FOR: Royal Sound
 SHEET: 4 OF 10 SHEETS

HAGOOD HOMES
established 1996
www.hagoodhomes.com
71 Lighthouse Rd. | Suite 303 | 11011111 Road Island, NC 29928
300 Eastwood Rd. | Lumbus Station | Suite 201 | Wilmington, NC 28403

Lot 92 (Spec.)
Subdivision: East Wynd, Lot 92
Contractor: Hagood Homes
Hampstead, NC 28443

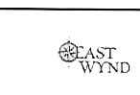

FINAL PLANS
1.9.25

PERMISSION TO COPY
THIS PLAN IS THE PROPERTY OF HAGOOD HOMES AND IS NOT TO BE REPRODUCED OR COPIED IN ANY MANNER WITHOUT THE WRITTEN PERMISSION OF HAGOOD HOMES.



FOR THE EXERCISE OF CONTRACTOR'S OBLIGATION TO PROTECT THE INTERESTS OF THE CLIENT, ALL DIMENSIONS IN THESE DRAWINGS ARE THE RESPONSIBILITY OF THE ARCHITECT. THE CONTRACTOR SHALL BE RESPONSIBLE FOR THE ACCURACY OF THE DIMENSIONS AND SPECIFICATIONS IN THESE DRAWINGS.



EXTERIOR DOOR HEADER HEIGHT NOTES:
 6-07 ROOM IN 2' TYPICAL SET DOOR 3 3/8" A.S.F.
 6-07 USING DOOR SET DOOR 3 3/8" A.S.F.
 6-07 ROOM IN 2' TYPICAL SET DOOR 3 3/8" A.S.F.
 6-07 USING DOOR SET DOOR 3 3/8" A.S.F.

- GENERAL NOTES:**
- 1) THE DOOR WILL BE FOLLOWING WITH THE DOOR FRAME TO BE INSTALLED AND NOT TO BE INSTALLED WITH THE DOOR FRAME.
 - 2) UNDER COMPANIES IN THE PARTY WALLS.
 - 3) THE DOOR WILL BE FOLLOWING WITH THE DOOR FRAME TO BE INSTALLED AND NOT TO BE INSTALLED WITH THE DOOR FRAME.
 - 4) THE DOOR WILL BE FOLLOWING WITH THE DOOR FRAME TO BE INSTALLED AND NOT TO BE INSTALLED WITH THE DOOR FRAME.
 - 5) THE DOOR WILL BE FOLLOWING WITH THE DOOR FRAME TO BE INSTALLED AND NOT TO BE INSTALLED WITH THE DOOR FRAME.
 - 6) THE DOOR WILL BE FOLLOWING WITH THE DOOR FRAME TO BE INSTALLED AND NOT TO BE INSTALLED WITH THE DOOR FRAME.
 - 7) THE DOOR WILL BE FOLLOWING WITH THE DOOR FRAME TO BE INSTALLED AND NOT TO BE INSTALLED WITH THE DOOR FRAME.
 - 8) THE DOOR WILL BE FOLLOWING WITH THE DOOR FRAME TO BE INSTALLED AND NOT TO BE INSTALLED WITH THE DOOR FRAME.
 - 9) THE DOOR WILL BE FOLLOWING WITH THE DOOR FRAME TO BE INSTALLED AND NOT TO BE INSTALLED WITH THE DOOR FRAME.
 - 10) THE DOOR WILL BE FOLLOWING WITH THE DOOR FRAME TO BE INSTALLED AND NOT TO BE INSTALLED WITH THE DOOR FRAME.
 - 11) THE DOOR WILL BE FOLLOWING WITH THE DOOR FRAME TO BE INSTALLED AND NOT TO BE INSTALLED WITH THE DOOR FRAME.

UPPER FLOOR PLAN
 SCALE: 1/4" = 1'-0"

REVISIONS	BY	DATE
2	B.25	05/21/14
1	MS	05/21/14

DRAWN BY: [Name]
 DATE: 5/21/14
 PLAN: 5721
 SHEET: 10
 OF 10 SHEETS

HAGOOD HOMES
 established 1996
 www.hagoodhomes.com
 71 Lighthouse Rd. | Suite 303 | Hilton Head Island, SC 29928
 100 Eastwood Rd. | Lumbus Station | Suite 208 | Wilmington, NC 28443

Lot 92 (Spec.)
 Subdivision: East Wynd, Lot 92
 Contractor: Hagood Homes
 Hampstead, NC 28443

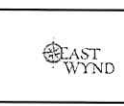

FINAL PLANS
1.9.25

HAGOOD HOMES
 6.6.24 J.C.
 FINAL CHECK

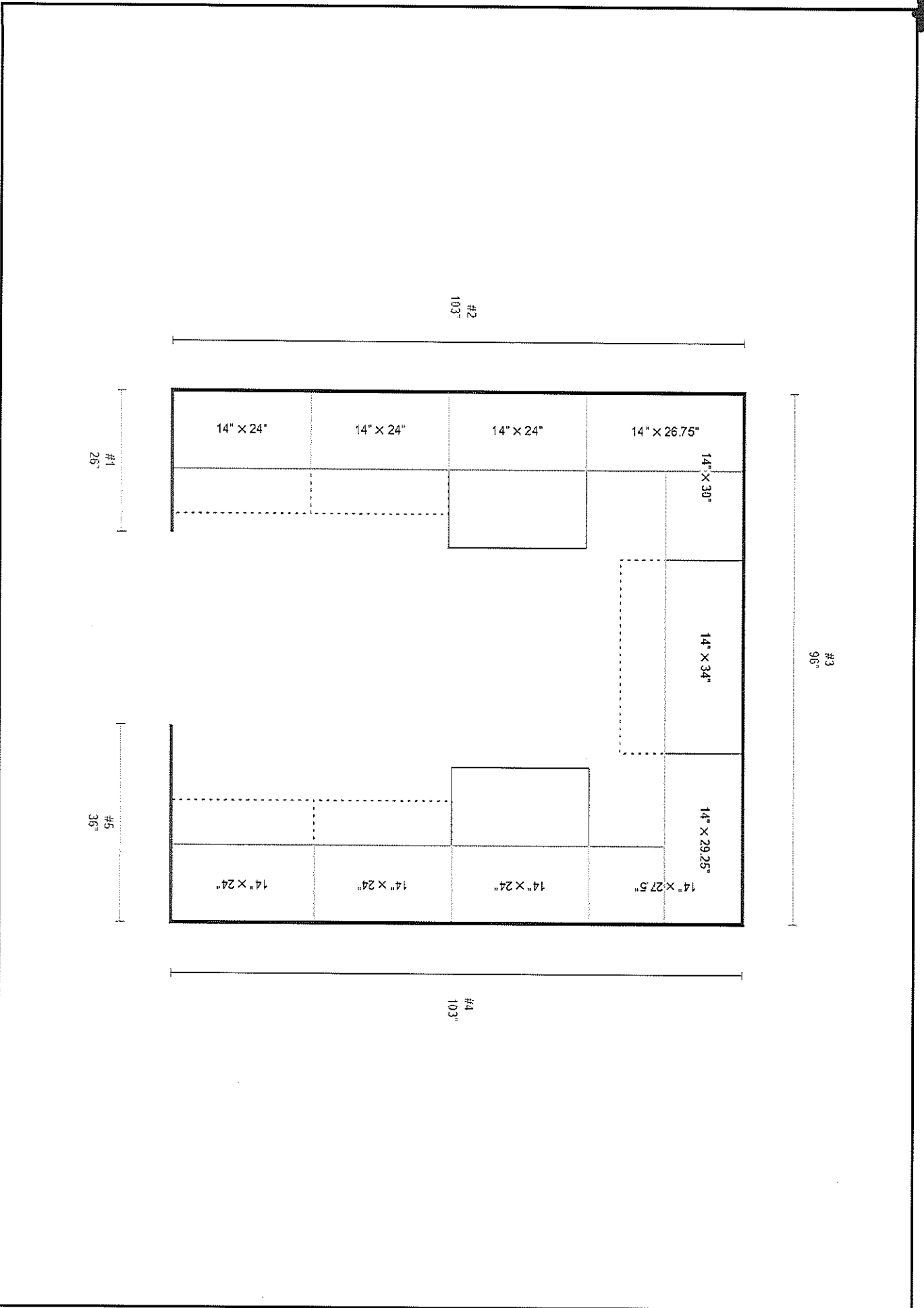

Wall # 2

Length: 103 (less 0.5):

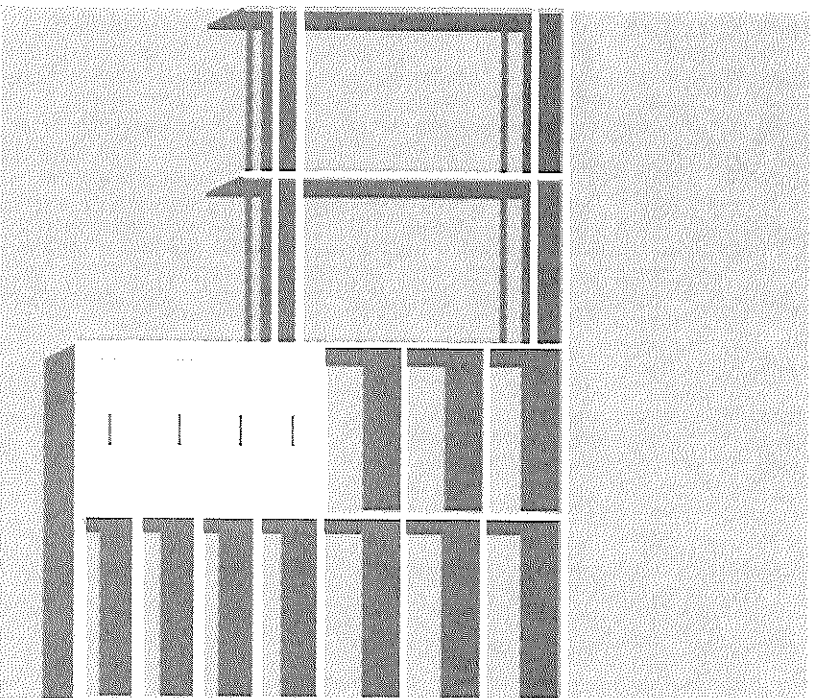

1	2	3	C
24 W	24 W	24 W	27.5 W
14 D	14 D	14 D	14 D
83.9044 H	83.9044 H	83.9044 H	83.9044 H

Wall # 3

Length: 96 (less 0.5);

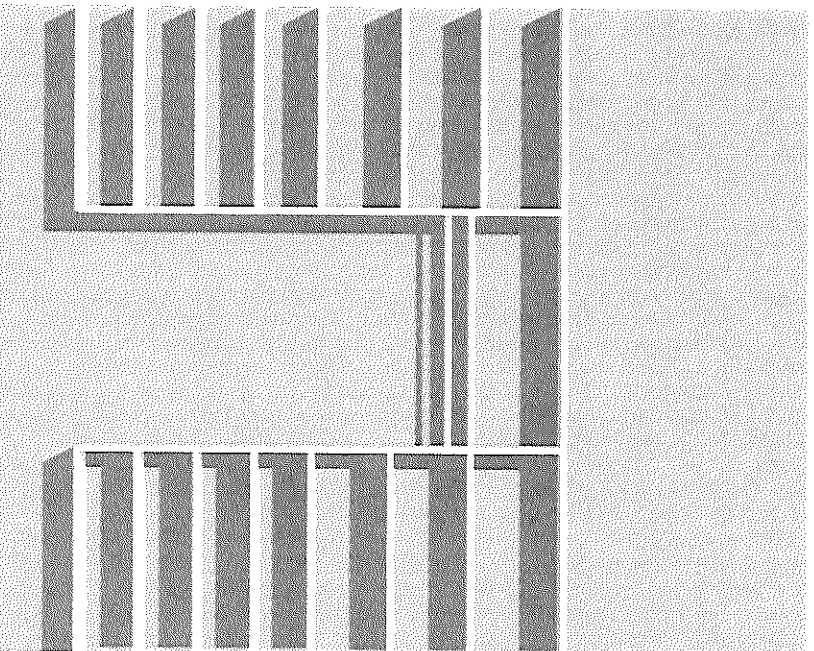

C	1	C
30 W	34 W	30 W
14 D	14 D	14 D
83.9044 H	83.9044 H	83.9044 H

Wall # 4
Length: 103 (less 0.5):

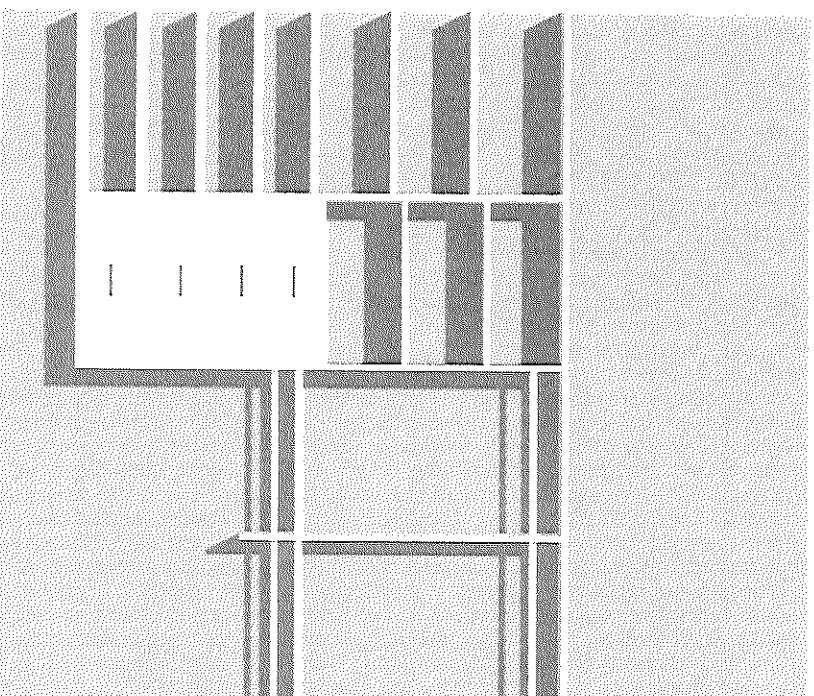

C	1	2	3
27.5 W	24 W	24 W	24 W
14 D	14 D	14 D	14 D
83.9044 H	83.9044 H	83.9044 H	83.9044 H

All widths are inside dimensions and do not include the panels.

C = Corner Section;

Powered By ClosetPro Software (<https://www.ClosetProSoftware.com>)



Shutterhawk

Closet Design and Layout

Customer: EW #92 Spec

Address: _____

CUT WIDTH: _____

Closet: Master linen, Bath 3 linen, Front Hall linen, Lounge linen

Material: 1 1/2" Vant

INSTALL DATE: _____

Color: Cool White

INSTALLERS: _____

Width: _____

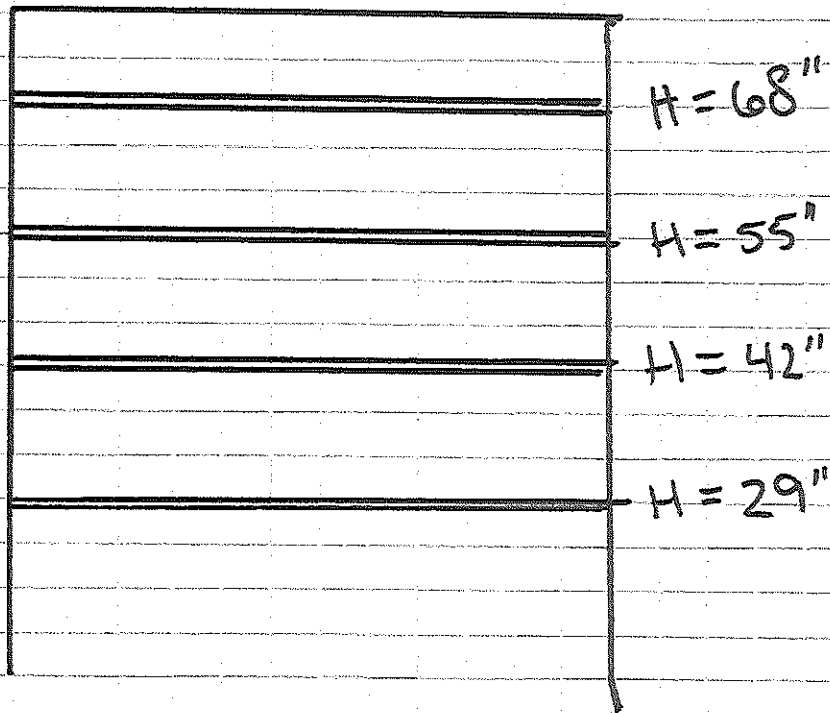



ShutterHawk

Closet Design and Layout

Customer: EW # 92 spec

Address: _____

CUT WIDTH: _____

Closet: Bed 2, Bed 3, Bed 4, Broom

Material: 12" vent

INSTALL DATE: _____

Color: Cool white

INSTALLERS: _____

Width: _____

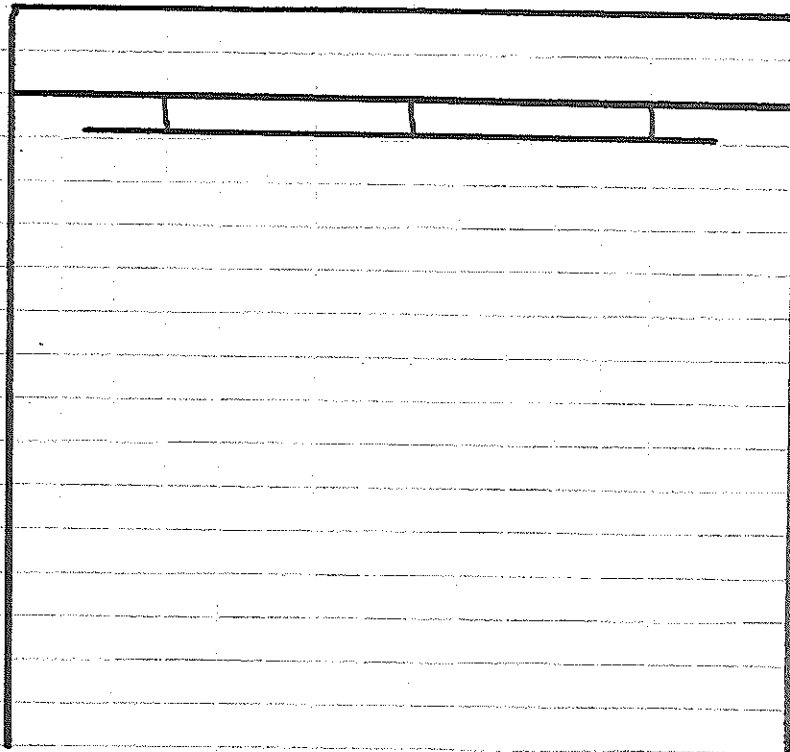

* OPTIONAL HANG ROD IN BROOM