

NEW HANOVER COUNTY NORTH CAROLINA
 PERSONALLY APPEARED BEFORE ME HOWARD M. LOUGHLIN REGISTERED
 LAND SURVEYOR WHO BEING DULY SWORN SAYS THAT THIS MAP IS TRUE
 AND CORRECT TO THE BEST OF HIS KNOWLEDGE AND BELIEF AND IS THE
 RESULT OF AN ACTUAL SURVEY MADE BY HIM.
 SWORN BEFORE ME THIS 28th DAY OF Feb. 1967.

 James J. Walton
 NOTARY PUBLIC
 MY COMMISSION EXPIRES: 1/14/68

I CERTIFY THAT THIS MAP WAS DRAWN FROM AN ACTUAL SURVEY
 MADE BY ME, THAT THE PRECISION OF THE SURVEY AS CALCULATED
 BY LATITUDES AND DEPARTURES IS 1:5000; THAT THIS MAP WAS
 PREPARED IN ACCORDANCE WITH G.S. 47-30 AS AMENDED, WITNESS
 MY HAND AND SEAL THIS 28th DAY OF FEBRUARY 1967.

 Howard M. Loughlin
 SURVEYOR

NORTH CAROLINA, ONSLOW COUNTY
 The foregoing certificate of James J. Walton
 Notary Public of New Hanover County is adjudged
 to be correct and sufficient. Let the instrument together
 with certificates be registered.
 Witness my hand and seal this 28th day of Feb. 1967

 Clerk Superior Court

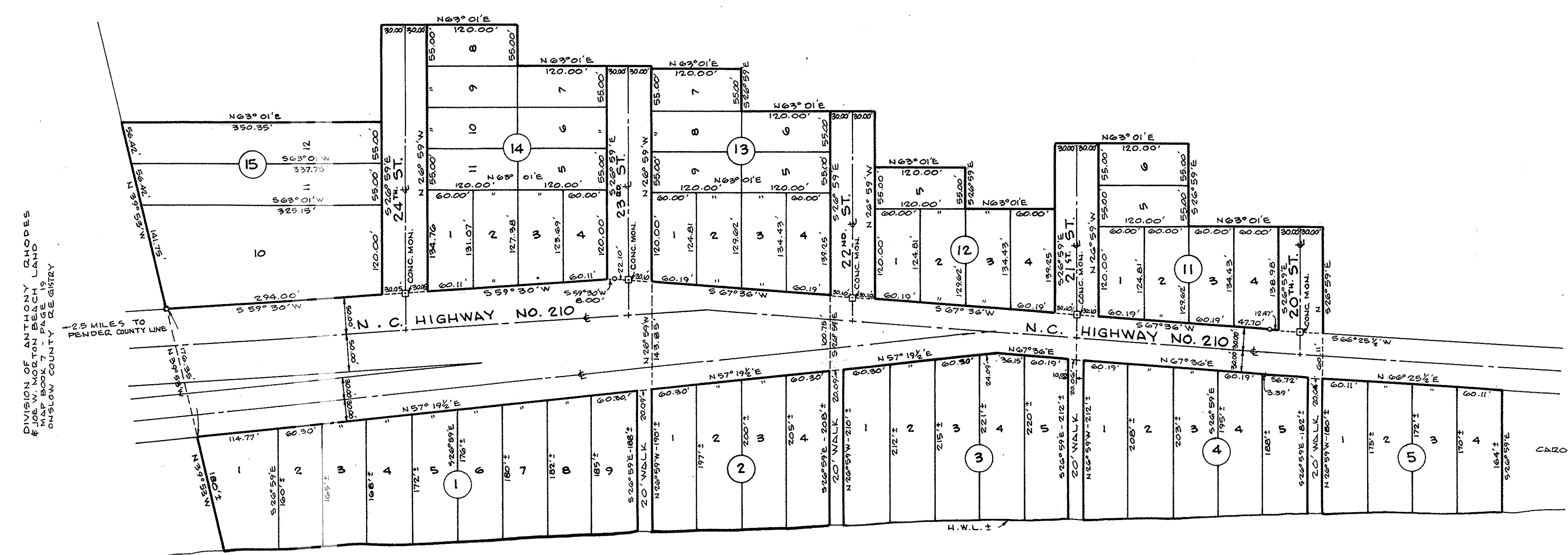

Filed for registration 2 October
 at _____
 and registered in the office of the Register
 of Deeds for Onslow County, in Book 9
 Page 67

 Michael M. Blount
 Register of Deeds

SECTION I
OLD SETTLERS BEACH
 STUMP SOUND TOWNSHIP ONSLOW COUNTY
 NORTH CAROLINA
 DEVELOPED BY
CAROLINA LANDS, INC.
 P. O. BOX 3155
 CHARLESTON, S. C.

SCALE OF FEET
 100 50 0 100 200 300 400 500
 SCALE: 1"=100'
 M.B.Y. 1966

 Howard M. Loughlin
 REGISTERED LAND SURVEYOR
 N.C. REG. # 14018
 WILMINGTON, NORTH CAROLINA