

2-18-10

Map Cabinet let Page 22

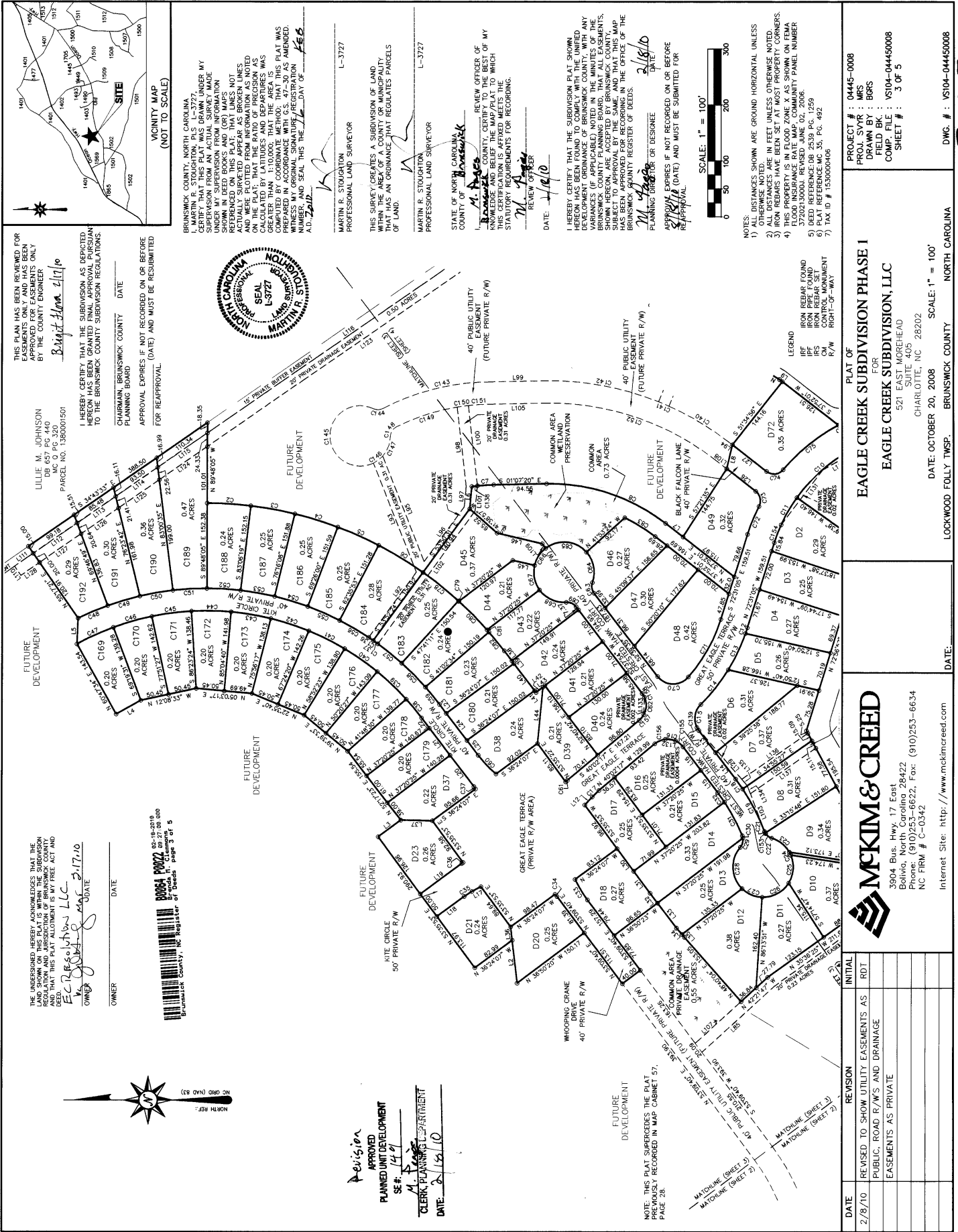

THIS PLAN HAS BEEN REVIEWED FOR EASEMENTS ONLY AND HAS BEEN APPROVED FOR EASEMENTS ONLY BY THE COUNTY ENGINEER  
 DATE: 1/17/10  
 LILLIE M. JOHNSON  
 COUNTY ENGINEER  
 PARCEL NO. 1380001501

I HEREBY CERTIFY THAT THE SUBDIVISION AS DEPICTED ON THIS MAP CONFORMS TO THE BRUNSWICK COUNTY SUBDIVISION REGULATIONS  
 CHAIRMAN, BRUNSWICK COUNTY PLANNING BOARD  
 APPROVAL EXPIRES IF NOT RECORDED ON OR BEFORE (DATE) AND MUST BE RESUBMITTED FOR REAPPROVAL.  
 DATE: 1/17/10

BRUNSWICK COUNTY, NORTH CAROLINA  
 L. MARTIN R. STOUGHTON, P.L.S. L-3727  
 PROFESSIONAL LAND SURVEYOR  
 THIS SURVEY/CREATES A SUBDIVISION OF LAND THAT HAS AN ORDINANCE THAT REGULATES PARCELS OF LAND.  
 MARTIN R. STOUGHTON  
 PROFESSIONAL LAND SURVEYOR  
 L-3727

STATE OF NORTH CAROLINA  
 COUNTY OF BRUNSWICK  
 I, REVIEW OFFICER OF KNOWLEDGE AND BELIEF THE MAP/PLAT TO WHICH THIS CERTIFICATION IS AFFIXED MEETS THE STATUTORY REQUIREMENTS FOR RECORDING.  
 DATE: 1/17/10  
 REVIEW OFFICER

I HEREBY CERTIFY THAT THE SUBDIVISION PLAT SHOWN HEREON HAS BEEN FOUND TO COMPLY WITH THE UNITED STATES CONSTITUTION AND THE STATUTES OF THE STATE OF BRUNSWICK COUNTY PLANNING BOARD, THAT ALL EASEMENTS, SHOWN HEREON ARE ACCEPTED BY BRUNSWICK COUNTY, THAT THIS PLAT HAS BEEN APPROVED FOR RECORDING IN THE OFFICE OF THE BRUNSWICK COUNTY REGISTER OF DEEDS.  
 PLANNING DIRECTOR OR DESIGNEE  
 DATE: 1/17/10  
 APPROVAL EXPIRES IF NOT RECORDED ON OR BEFORE (DATE) AND MUST BE SUBMITTED FOR REAPPROVAL.

NOTICE: THIS PLAT SUPERSEDES THE PLAT PREVIOUSLY RECORDED IN MAP CABINET 57, PAGE 28.

LEGEND  
 IRF IRON REBAR FOUND  
 IRS IRON REBAR SET  
 CM CONTROL MONUMENT  
 R/W RIGHT-OF-WAY

NOTES  
 1) ALL DISTANCES SHOWN ARE GROUND HORIZONTAL UNLESS OTHERWISE NOTED.  
 2) ALL DISTANCES ARE IN FEET UNLESS OTHERWISE NOTED.  
 3) THIS PROPERTY IS IN FLOOD ZONE X AS SHOWN ON FEMA FLOOD INSURANCE RATE MAP, COMMUNITY PANEL NUMBER 37202130001, REVISED JUNE 02, 2006.  
 4) DEED REFERENCE DB 2539 PG. 1239.  
 5) DEED REFERENCE DB 2539 PG. 1239.  
 6) DEED REFERENCE DB 2539 PG. 1239.  
 7) TAX ID # 1530004006

APPROVED  
 PLANNED UNIT DEVELOPMENT  
 SE # 149  
 M. S. JOHNSON  
 CLERK, PLANNING DEPARTMENT  
 DATE: 2/18/10

REVISION  
 2/8/10  
 REVISED TO SHOW UTILITY EASEMENTS AS PUBLIC, ROAD R/W'S AND DRAINAGE EASEMENTS AS PRIVATE

DATE	REVISION	INITIAL
2/8/10	REVISED TO SHOW UTILITY EASEMENTS AS PUBLIC, ROAD R/W'S AND DRAINAGE EASEMENTS AS PRIVATE	RDJ

PLAT OF  
 EAGLE CREEK SUBDIVISION PHASE I  
 FOR  
 EAGLE CREEK SUBDIVISION, LLC  
 521 EAST MOREHEAD  
 SUITE 405  
 CHARLOTTE, NC 28202  
 DATE: OCTOBER 20, 2008  
 SCALE: 1" = 100'  
 LOCKWOOD FOLLY TWP. BRUNSWICK COUNTY NORTH CAROLINA

PROJECT # : 04445-0008  
 PROJ. SVDR : MRS  
 DRAWN BY : BGRS  
 FIELD BK :  
 COMP. FILE : V5104-044450008  
 SHEET # : 3 OF 5

MCKIM & CREED  
 3904 Bus. Hwy. 17 East  
 Bolivia, North Carolina 28422  
 Phone: (910)253-6622, Fax: (910)253-6634  
 NC FIRM # C-0342  
 Internet Site: http://www.mckimcreed.com

DATE: OCTOBER 20, 2008  
 SCALE: 1" = 100'  
 LOCKWOOD FOLLY TWP. BRUNSWICK COUNTY NORTH CAROLINA

DATE: 1/17/10

DATE: 1/17/10

DATE: 1/17/10

DATE: 1/17/10

DATE: 1/17/10

DATE: 1/17/10

DATE: 1/17/10

365