

FRONT ELEVATION
SCALE: 1/4" = 1'-0"

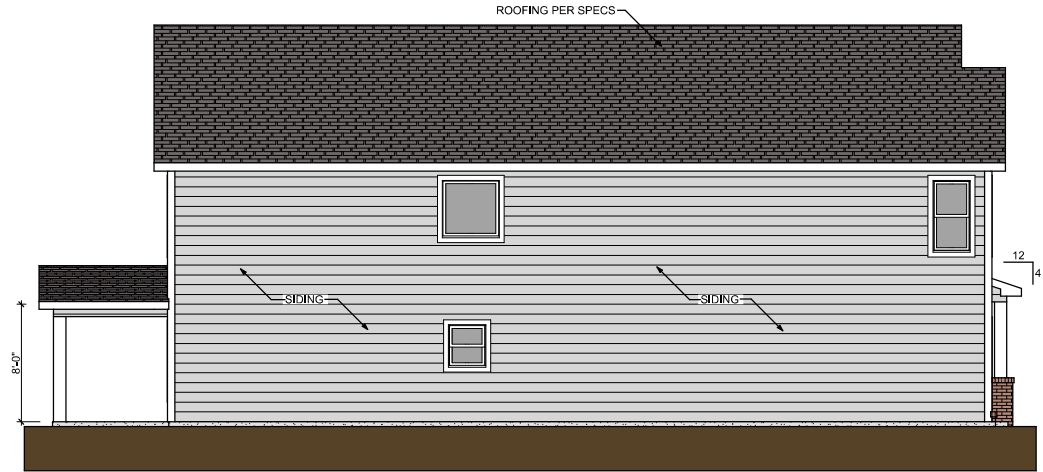

LEFT ELEVATION
SCALE: 1/4" = 1'-0"

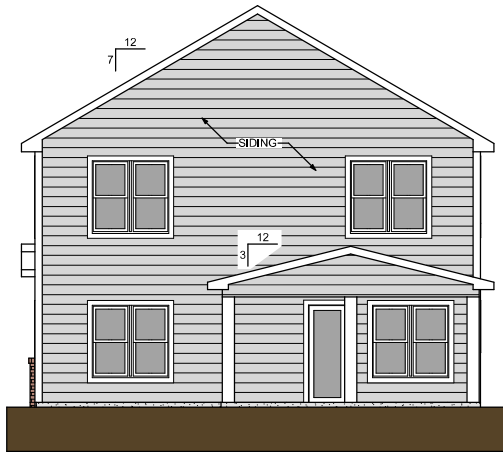

REAR ELEVATION
SCALE: 1/4" = 1'-0"

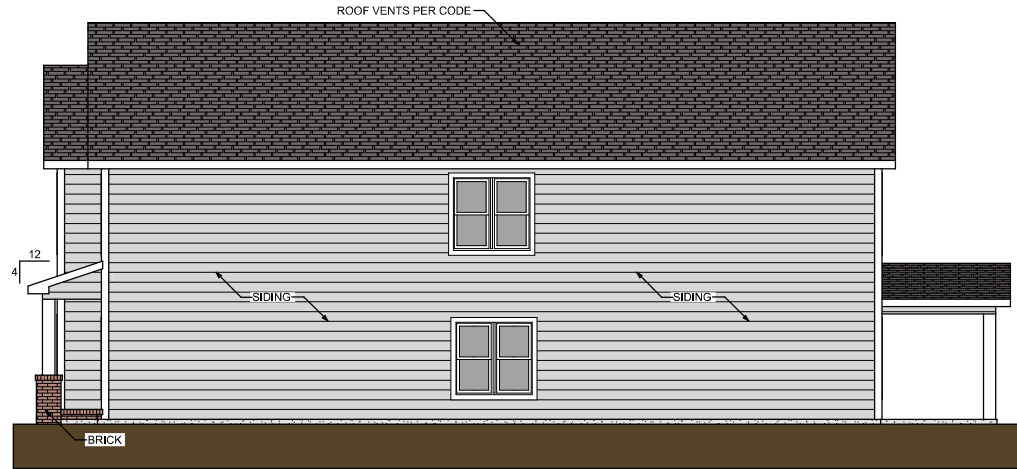

RIGHT ELEVATION
SCALE: 1/4" = 1'-0"

1. ALL DIMENSIONS ARE UNLESS OTHERWISE SPECIFIED.
 2. ALL DIMENSIONS ARE UNLESS OTHERWISE SPECIFIED.
 3. ALL DIMENSIONS ARE UNLESS OTHERWISE SPECIFIED.
 4. ALL DIMENSIONS ARE UNLESS OTHERWISE SPECIFIED.
 5. ALL DIMENSIONS ARE UNLESS OTHERWISE SPECIFIED.
 6. ALL DIMENSIONS ARE UNLESS OTHERWISE SPECIFIED.
 7. ALL DIMENSIONS ARE UNLESS OTHERWISE SPECIFIED.
 8. ALL DIMENSIONS ARE UNLESS OTHERWISE SPECIFIED.
 9. ALL DIMENSIONS ARE UNLESS OTHERWISE SPECIFIED.
 10. ALL DIMENSIONS ARE UNLESS OTHERWISE SPECIFIED.

JOHN HANLEY HOME DESIGNS
 2820 WHITE ROCK ROAD LINCOLNTON, GA 30817 (706)-836-8638



DATE: 8/27/2024

PLAN # OAKDALE #2766

SHEET # 1 OF 5

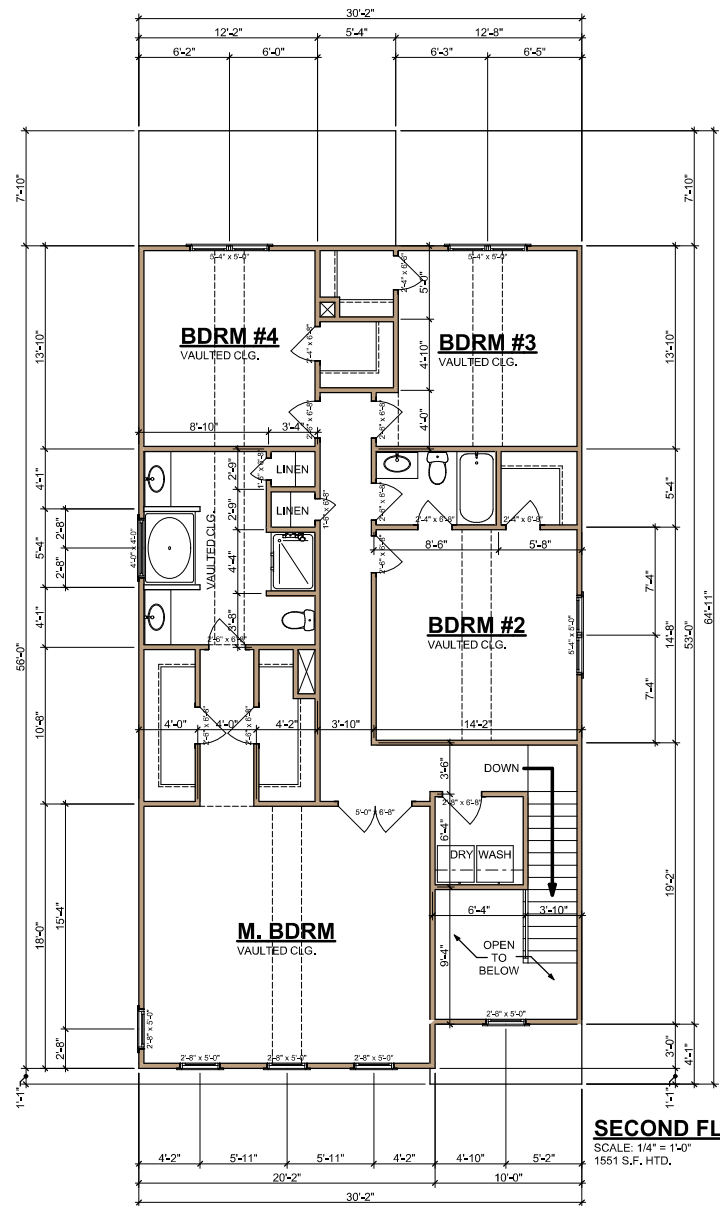
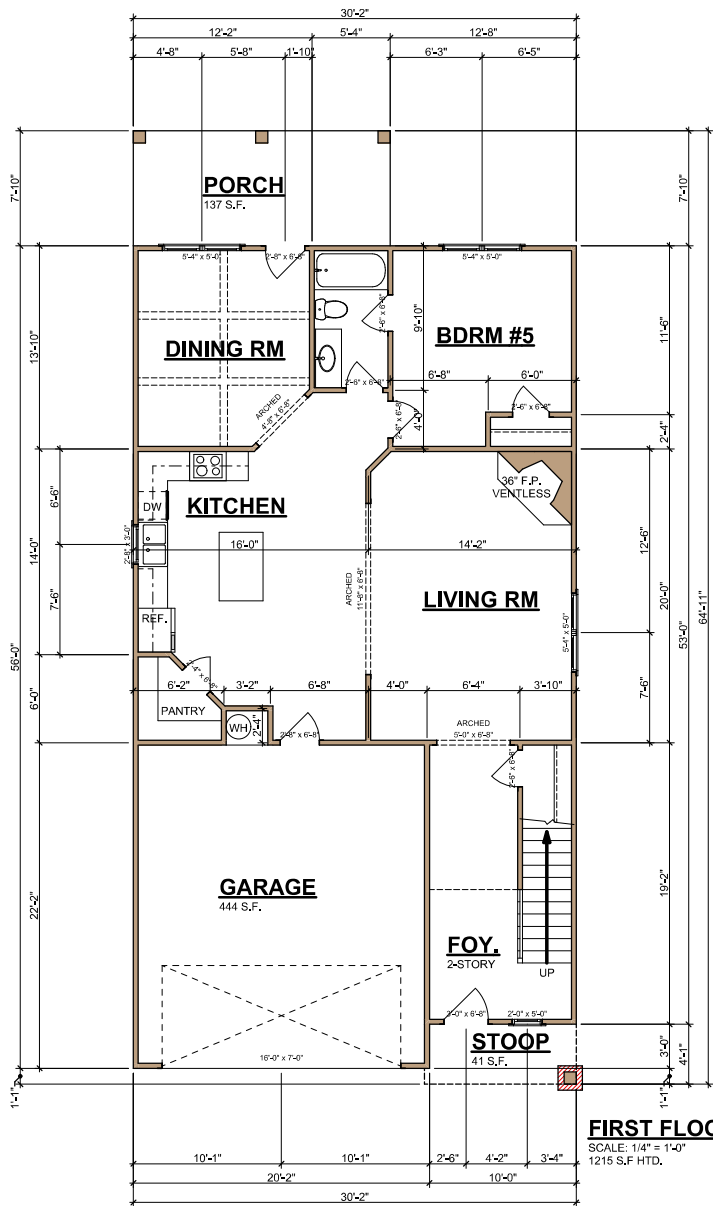

ALL DIMENSIONS ARE UNLESS OTHERWISE SPECIFIED IN THIS PLAN. SEE ALL CODES, REGULATIONS, AND LOCAL ORDINANCES. ALL DIMENSIONS SHALL BE TO FACE UNLESS OTHERWISE NOTED. ALL DIMENSIONS SHALL BE TO FACE UNLESS OTHERWISE NOTED. ALL DIMENSIONS SHALL BE TO FACE UNLESS OTHERWISE NOTED. ALL DIMENSIONS SHALL BE TO FACE UNLESS OTHERWISE NOTED. ALL DIMENSIONS SHALL BE TO FACE UNLESS OTHERWISE NOTED.

JOHN HANLEY HOME DESIGNS
 2820 WHITE ROCK ROAD LINCOLNTON, GA 30817 (706)-836-8638

DATE:	8/27/2024
PLAN #	OAKDALE
	#2766
SHEET #	2 OF 5

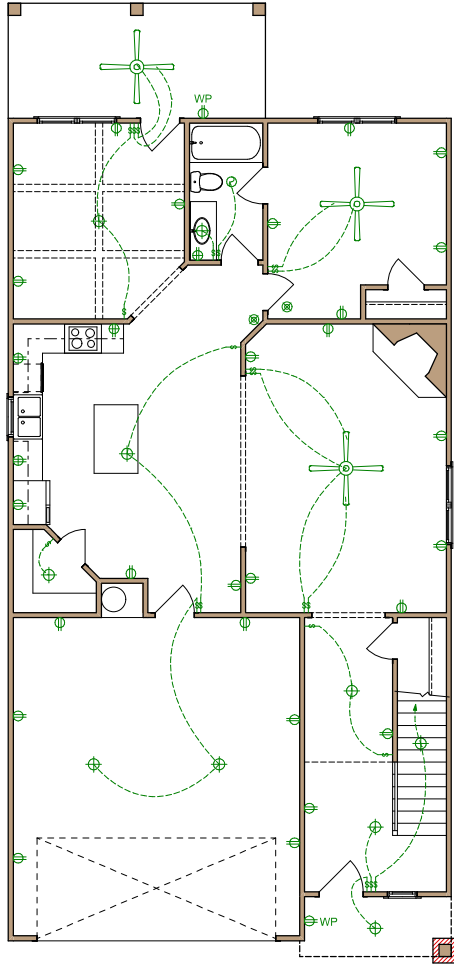

LEGEND

CEILING FAN	
EXHAUST FAN	
LIGHT SWITCH	
LIGHT	
RECEPTACLE	
ABOVE COUNTER RECEPTACLE	
RECESSED LIGHT	
SMOKE DETECTOR	

ELECTRICAL PLAN
SCALE: 1/4" = 1'-0"

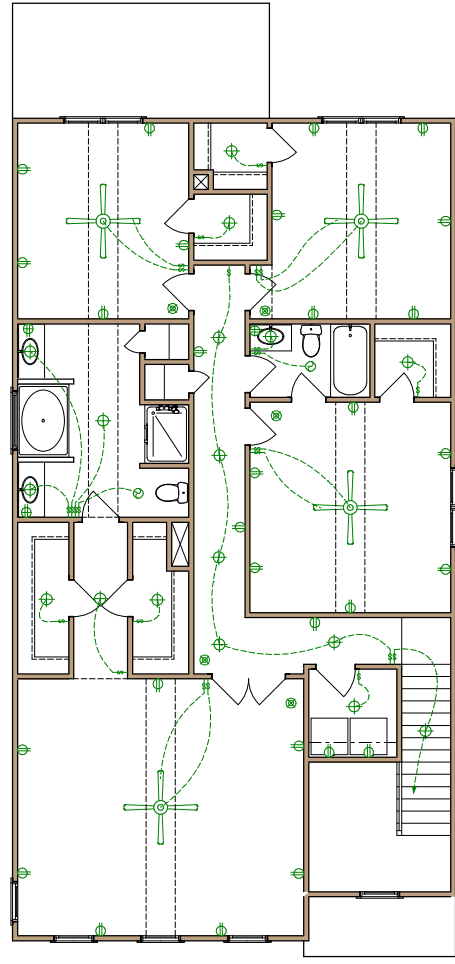

LEGEND

CEILING FAN	
EXHAUST FAN	
LIGHT SWITCH	
LIGHT	
RECEPTACLE	
ABOVE COUNTER RECEPTACLE	
RECESSED LIGHT	
SMOKE DETECTOR	

ELECTRICAL PLAN
SCALE: 1/4" = 1'-0"

ALL WORK SHALL BE IN ACCORDANCE WITH THE NATIONAL ELECTRICAL CODE (NEC) AND THE NATIONAL FIRE ALARM AND SIGNAL CODE (NFPA 72). THE CONTRACTOR SHALL BE RESPONSIBLE FOR OBTAINING ALL NECESSARY PERMITS AND INSURANCE. THE CONTRACTOR SHALL BE RESPONSIBLE FOR VERIFYING THE ACCURACY OF ALL FIELD CONDITIONS AND SHALL BE RESPONSIBLE FOR NOTIFYING THE ARCHITECT IMMEDIATELY IN WRITING OF ANY DISCREPANCIES OR OMISSIONS. THE CONTRACTOR SHALL BE RESPONSIBLE FOR OBTAINING ALL NECESSARY PERMITS AND INSURANCE. THE CONTRACTOR SHALL BE RESPONSIBLE FOR VERIFYING THE ACCURACY OF ALL FIELD CONDITIONS AND SHALL BE RESPONSIBLE FOR NOTIFYING THE ARCHITECT IMMEDIATELY IN WRITING OF ANY DISCREPANCIES OR OMISSIONS.

JOHN HANLEY HOME DESIGNS
2820 WHITE ROCK ROAD LINCOLNTON, GA 30817 (706)-836-8638



DATE: 8/27/2024

PLAN # OAKDALE
#2766

SHEET # 3 OF 5

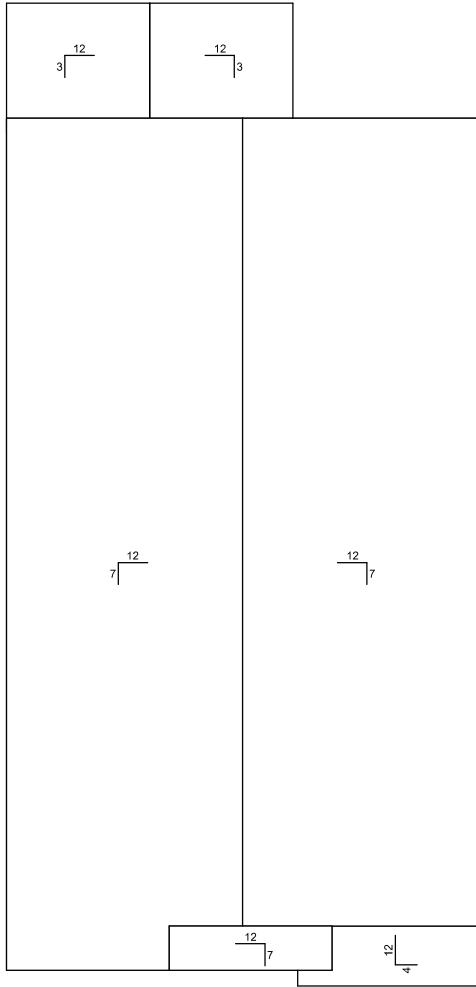

ROOF PLAN
SCALE: 1/4" = 1'-0"

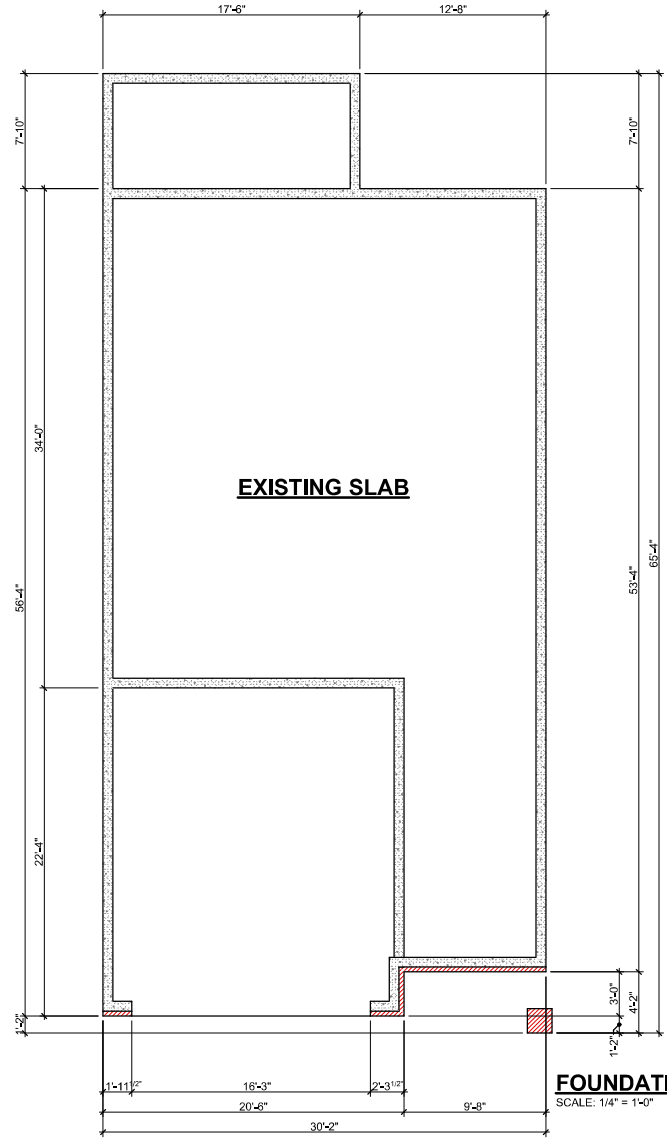

FOUNDATION PLAN
SCALE: 1/4" = 1'-0"

ALL DIMENSIONS ARE UNLESS OTHERWISE SPECIFIED IN THIS PLAN. ALL DIMENSIONS SHALL BE TO FACE UNLESS OTHERWISE SPECIFIED. ALL DIMENSIONS SHALL BE TO FACE UNLESS OTHERWISE SPECIFIED. ALL DIMENSIONS SHALL BE TO FACE UNLESS OTHERWISE SPECIFIED. ALL DIMENSIONS SHALL BE TO FACE UNLESS OTHERWISE SPECIFIED. ALL DIMENSIONS SHALL BE TO FACE UNLESS OTHERWISE SPECIFIED.

JOHN HANLEY HOME DESIGNS
2820 WHITE ROCK ROAD LINCOLNTON, GA 30817 (706)-836-8638



DATE: 8/27/2024

PLAN # OAKDALE #2766

SHEET # 5 OF 5