

Building Sketch

Borrower					
Property Address	219 Leon Dr				
City	Greenville	County	Pitt	State	NC
				Zip Code	27858
Lender/Client					

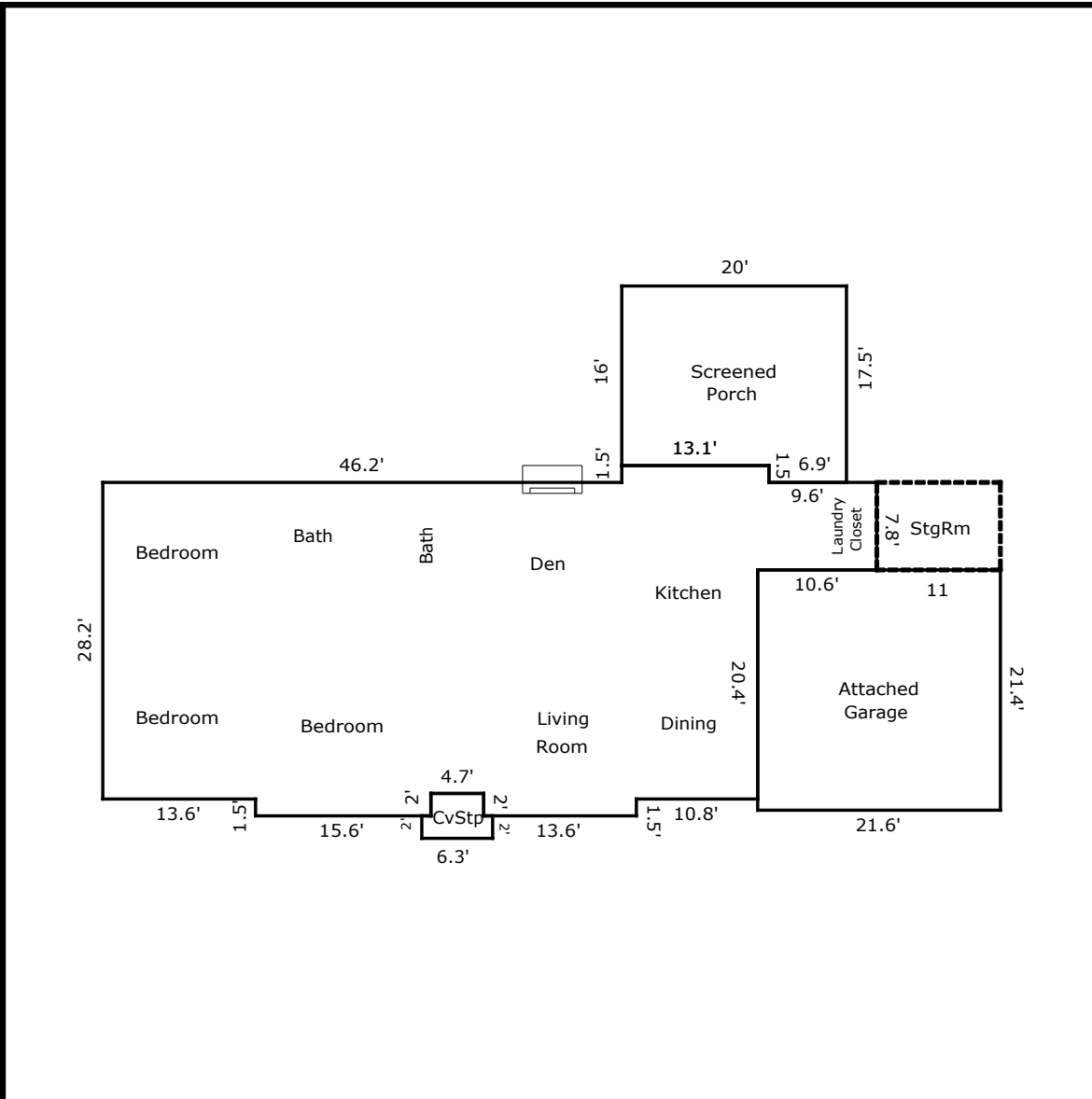

TOTAL Sketch by a la mode

Area Calculations Summary

Living Area	Calculation Details	
First Floor (Above Grade)	1787.84 Sq ft	$13.1 \times 1.5 = 19.65$ $7.8 \times 10.6 = 82.68$ $28.2 \times 13.6 = 383.52$ $44.7 \times 27.7 = 1238.19$ $15.6 \times 2 = 31.2$ $2 \times 13.6 = 27.2$ $10.8 \times 0.5 = 5.4$
Total Living Area (Rounded):	1788 Sq ft	
Non-living Area		
Rear Screened Porch	330.35 Sq ft	$16 \times 13.1 = 209.6$ $6.9 \times 17.5 = 120.75$
Attached Garage	462.24 Sq ft	$21.6 \times 21.4 = 462.24$
Front Covered Stoop	22 Sq ft	$6.3 \times 2 = 12.6$ $2 \times 4.7 = 9.4$
Storage Room in Garage	85.8 Sq ft	$11 \times 7.8 = 85.8$