

TIE LINE FROM AN IRON ROD IN THE CENTER OF THE INTERSECTION OF BRIARWOOD ROAD and LAKESHORE DRIVE:

N 04 20'00"W	315.99'
N 21 41'25"E	297.55'
N 09 34'50"E	458.48'
N 03 26'50"W	34.25'
S 86 33'10"W	30.00'

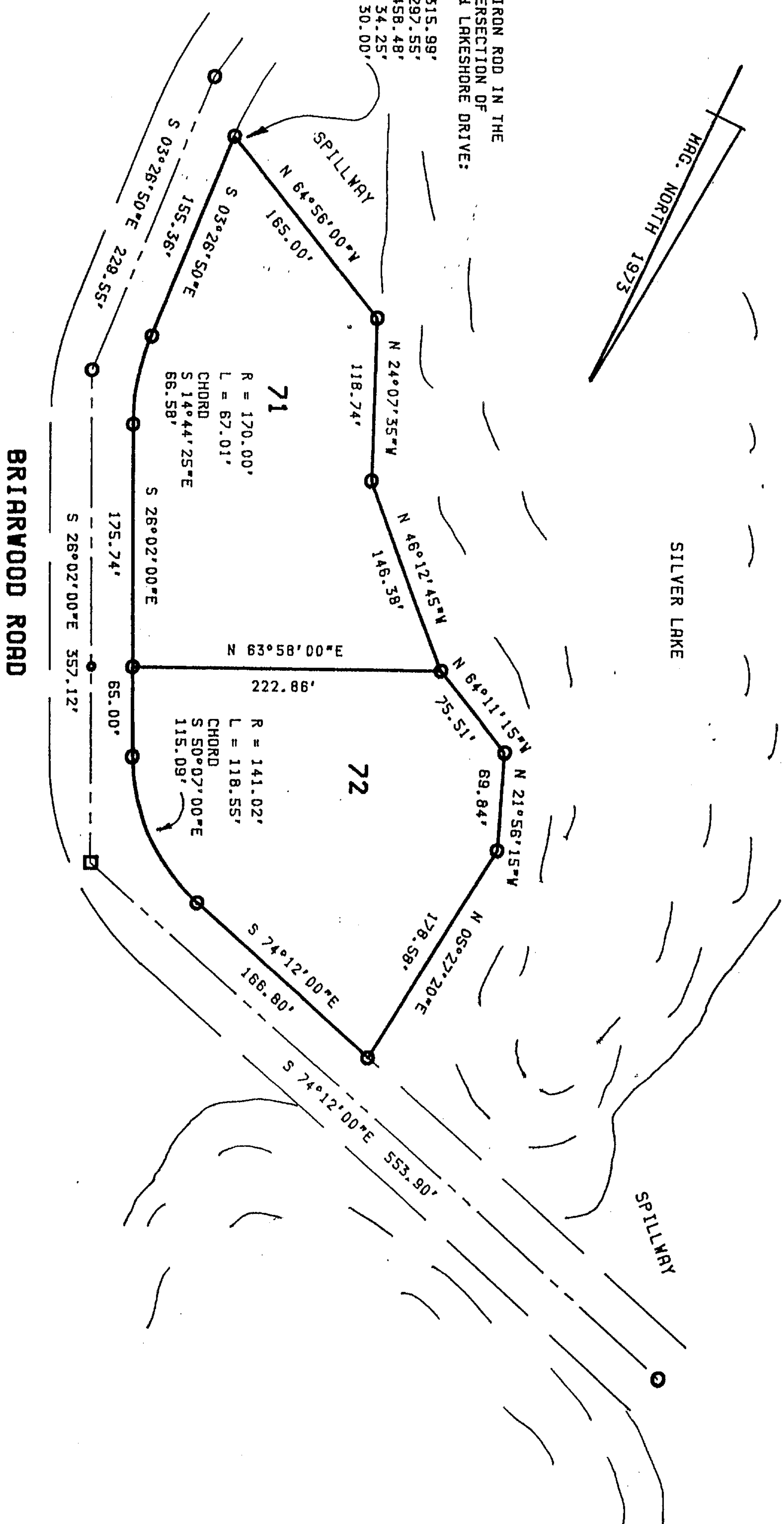

LEGEND:
 ○ IRON PIPE OR IRON STAKE
 □ CONCRETE MONUMENT
 ——— PROPERTY LINES OF THIS SURVEY
 - - - TIE LINES, OLD PROPERTY LINES, ETC.

JIM BLANCHARD & ASSOC.

LAND SURVEYORS --- PHONE 296-1921
 P. O. BOX 5, KENANSVILLE, NC 28349

DATE: JAN. 04, 1990

SCALE: 1 IN. = 100 FT.

TOWNSHIP - WARSAW

COUNTY - DUPLIN
 STATE - NORTH CAROLINA

SURVEY FOR:

DAVID CHARLES MILLER

LOCATED IN GROVE CREEK DEVELOPEMENT

REF: DEED BOOK 848, PAGE 21