

BLUE MARLIN, INC.
DB 2443 PG 622

MINIMUM SETBACKS
FRONT 30'
SIDE-8'
REAR-15'

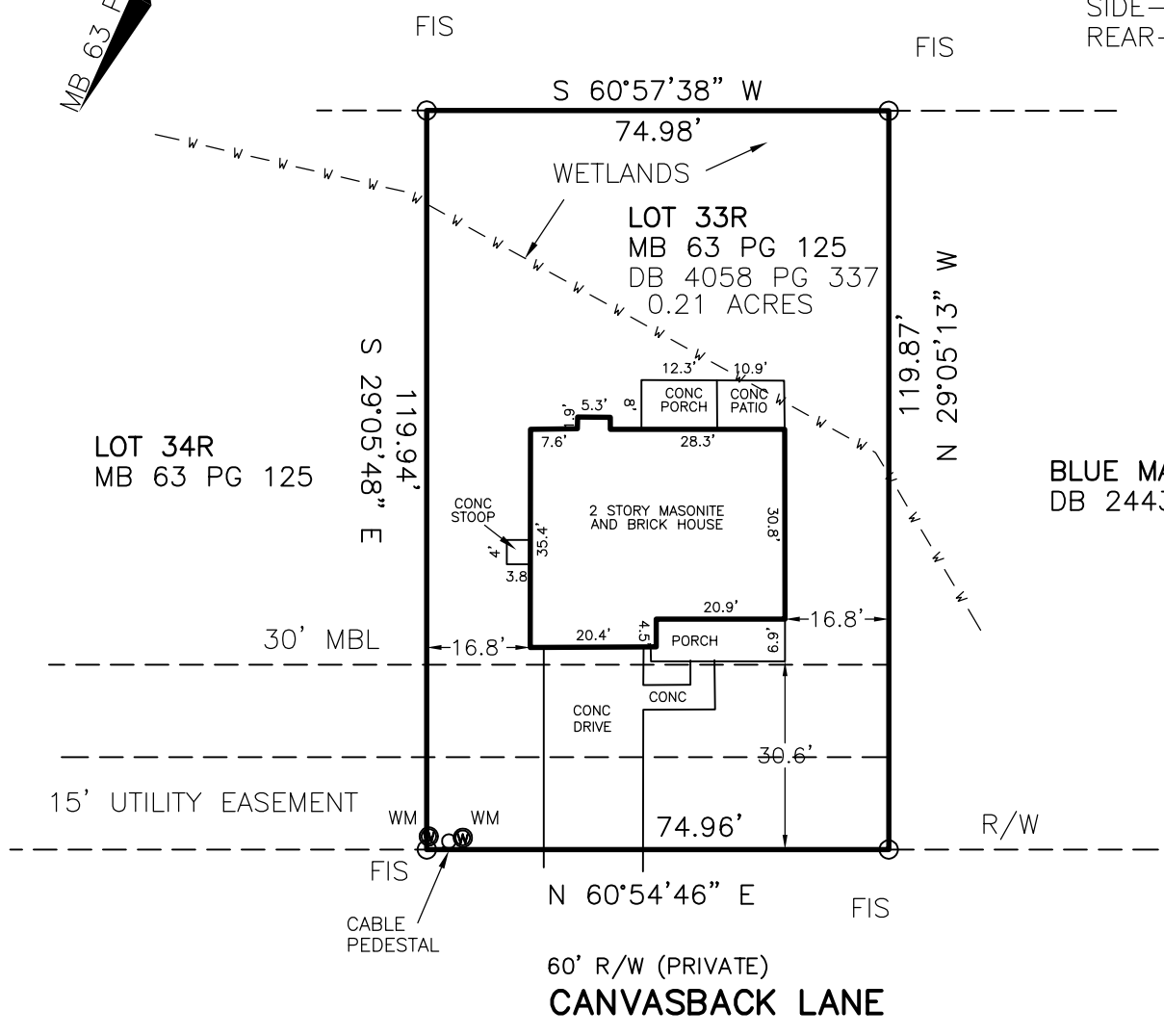

BLUE MARLIN, INC.
DB 2443 PG 622

402 CANVASBACK LANE
PHYSICAL SURVEY

****FLOOD CERTIFICATION****

THIS IS TO CERTIFY THAT THIS PROPERTY IS LOCATED IN FLOOD HAZARD ZONE "X" PER COMMUNITY # 370340 PANEL# 4278J

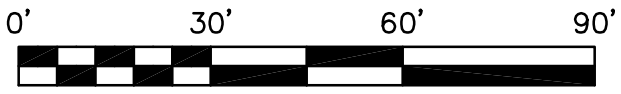

"I CERTIFY THAT THIS MAP WAS DRAWN UNDER MY SUPERVISION FROM AN ACTUAL SURVEY MADE UNDER MY SUPERVISION FROM A DEED RECORDED IN DEED BOOK 4058 PAGE 337 OR OTHER REFERENCE SOURCE MB 63 PG 125; THAT THE BOUNDARIES NOT SURVEYED ARE INDICATED AS DRAWN FROM INFORMATION IN BOOK N/A PAGE N/A OR OTHER REFERENCE SOURCE N/A; THAT THE POSITION OF THE MONUMENTS OR POSITIONAL ACCURACY OF THE MONUMENTS ON THIS MAP MEETS THE REQUIREMENTS AND STANDARDS OF PRACTICE FOR LAND SURVEYING IN NORTH CAROLINA (21 NCAC 51.00)." THIS 12/17/14

| | | |
|-----------------------------------|------------------------------|-------------------------------|
| A.L.--AREA LIGHT | FCM--FOUND CONCRETE MONUMENT | ***LEGEND*** |
| CB--CABLE BOX | FMN--FOUND MAG NAIL | |
| CH--CHIMNEY | FIP--FOUND IRON PIPE | MBL--MINIMUM BUILDING LINE |
| C/L--CENTERLINE | FIS--FOUND IRON STAKE | OHEL--OVERHEAD ELECTRIC LINE |
| CONC--CONCRETE | FPK--FOUND PK NAIL | PG--PAGE |
| CP--COMPUTED POINT | LP--LIGHT POLE | PP--POWER POLE |
| DB--DEED BOOK | MB--MAP BOOK | R/W--RIGHT OF WAY |
| D&UE--DRAINAGE & UTILITY EASEMENT | | SD--SATELLITE DISH |
| | | SIS--SET IRON STAKE |
| | | SMN--SET MAG NAIL |
| | | SPK--SET PK NAIL |
| | | TP--TELEPHONE PEDESTAL |
| | | TF--TRANSFORMER |
| | | WM--WATER METER |
| | | AREAS COMPUTED BY COORDINATES |

SURVEY FOR: BEN ZUMSTEIN

SUBDIVISION: MIMOSA BAY

LOT #: 33R PHASE: 5 SECTION: 1A&1B

ONSLOW COUNTY STUMP SOUND TOWNSHIP

DATE: 12/17/14 SCALE: 1"=30' FB 256 PG 16

CADFILE: ZUMSTEINBEN DWG. 402CANVASBA

GAIRY CANADY SURVEYING
P.O. BOX: 915
2780 KINSTON HIGHWAY
RICHLANDS, NC 28574
OFFICE: (910)324-4616
FAX: (910)324-8430
MOBILE: (910)389-8460
gairycanady@gmail.com

GAIRY I. CANADY PLS