

- LEGEND**
- Lines Surveyed
 - - - Lines Not Surveyed
 - EIP - - - Existing Iron Pipe
 - Control Corner
 - ECM - - - Existing Concrete Monument
 - NIP - - - New Iron Pipe
 - PKN - - - P K Nail
 - DMD - - - Double Meridian Distance
 - R/W - - - Right of Way
 - DB - - - Deed Book
 - CM - - - Concrete Monument
 - ELS - - - Existing Lightwood Stake

Note:
Lots are not to be sold for building purposes. They are to be re combined with adjoining tracts for agriculture use.

NORTH CAROLINA
Nash COUNTY

I, Nils W. Joyner, Jr., certify that this plat was drawn under my supervision from (an actual survey made under my supervision) (deed description recorded in Book 969, page 202, etc.) (other), that the ratio of precision as calculated by latitude and departures is 1/ 10,000, that the boundaries not surveyed are shown as broken lines plotted from information found in Book , page ; that this plat was prepared in accordance with G. S. 47-30 as amended. Witness my original signature, registration number and seal this 10 day of December, A.D., 1985.

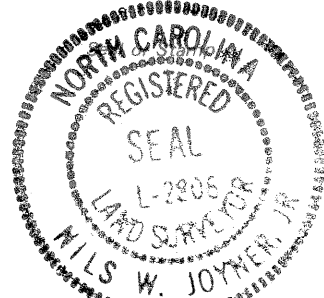

Nils W. Joyner, Jr.
Surveyor
2-2806
Registration Number

NORTH CAROLINA
Nash COUNTY

I, a Notary Public of the County and State aforesaid, certify that Nils W. Joyner, Jr., a registered land surveyor, personally appeared before me this day and acknowledged the execution of the foregoing instrument. Witness my hand and official stamp or seal, this 10 day of December, 1985.

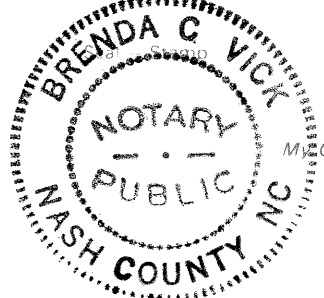

Brenda C. Vick
Notary Public
My Commission expires December 30, 1989

NORTH CAROLINA
Nash COUNTY

The foregoing certificate of Brenda C. Vick, Notary Public, is certified to be correct. This instrument was presented for registration and recorded in Plat Book 15, page 228 This Dec. 11, 1985 at 8:37 A.M.

Margaret B. Daughtrie
Assistant Reg. of Deeds

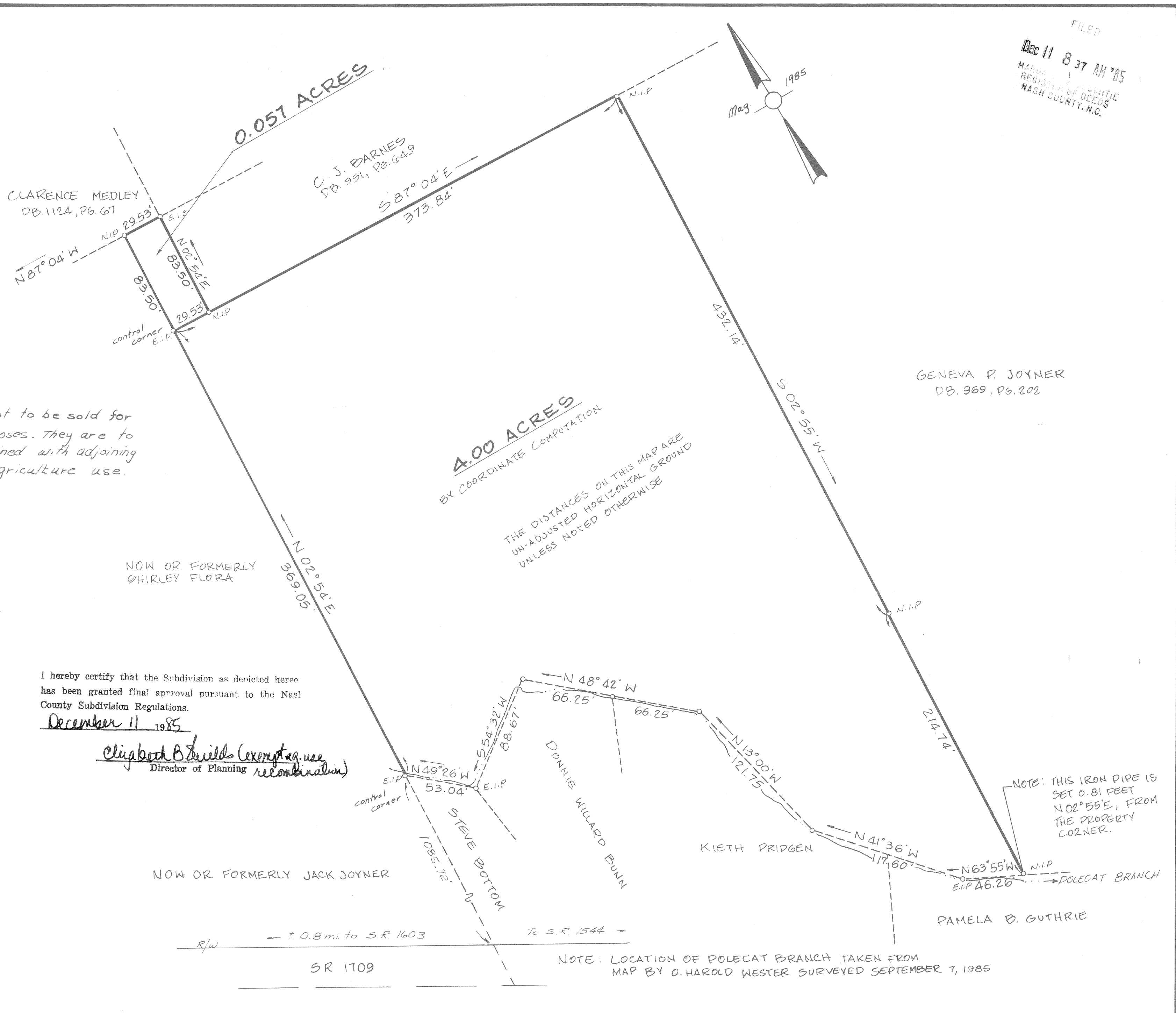

FILED
Dec 11 8 37 AM '85
MARGARET B. DAUGHTRIE
REGISTER OF DEEDS
NASH COUNTY, N.C.

GENEVA P. JOYNER
DB. 969, Pg. 202

I hereby certify that the Subdivision as depicted hereon has been granted final approval pursuant to the Nash County Subdivision Regulations.
December 11 1985

Cligborth Shields (exempt as use recombination)
Director of Planning

NOW OR FORMERLY JACK JOYNER

NOW OR FORMERLY
SHIRLEY FLORA

R/W ± 0.8 mi. to SR 1603 To S.R. 1544

REVISIONS	PROPERTY OF 4.00 ACRES OF GENEVA P. JOYNER PROPERTY 0.057 ACRES OF C. J. BARNES PROPERTY		JOYNER KEENY & ASSOCIATES ROCKY MOUNT NORTH CAROLINA 27801	
	TOWNSHIP: OAK LEVEL	COUNTY: NASH	DATE: 12-3-1985	SURVEYED BY: K.O.
SCALE 0 50	STATE: NORTH CAROLINA	ZONE:	SCALE: 1" = 50'	FIELD BOOK
	TAX MAP:	PARCEL:	DRAWN BY: K.O.	DRAWING NO.
			CHECKED & CLOSURE BY: N.W.J., JR.	J85-615

Recorded in Book of Maps _____ Vol. _____ Pg. _____

CASE BLUEPRINT & SUPPLY CO. - NCS&SP