

Permit # 44640 LRK# 00047509
Property Address: 44 South Shamrock Drive, Jackson Springs, NC 27281

Page 1 of 2
Number of Bedrooms: 4



Moore County Health Department

Environmental Health Section

P.O. Box 279, Carthage, NC 28327

Phone: 910-947-6283 Fax: 910-947-5127

Operation Permit

Owner: C & M Investments Phone # 910-977-8032
Installer: Rob's Backhoe Service Phone # 910-638-5519
Address: Aberdeen, NC
System Type: 1lb - Gravity to Serial to IQ4PS Maximum Design Flow: 480 gpd
Wastewater Characteristics: Domestic
Septic Tank Capacity: GTS-1000 Date: _____ Tank ID# STB-2157
Pump Tank Capacity: N/A Date: _____ Tank ID# N/A
Nitrification Lines Dimensions: Line 1 (34'), Line 2 (34'), Line 3 (34'), Line 4 (34'), Line 5 (34'), Line 6 (30'), Total = 200'
Effluent Distribution Device: Serial Media Depth: 12"
Depth To: _____ Top of Tanks: 6" Trench Bottom: 30"
Scale: NTS Inch = _____ Feet

Issued By: _____

Date: 1/29/25

The requirements of 15A NCAC 18E are incorporated by reference into this permit and shall be met. This Operation Permit is subject to compliance with the provisions of 15A NCAC 18E, or 15A NCAC 18A .1900, as applicable, and to the conditions of this permit. Final approval of this system shall indicate that the system has been installed in accordance with applicable permit conditions, laws and rules, but in no way should be taken as a guarantee that the system will function satisfactorily for any given time.

Env_Health_Editing_Map

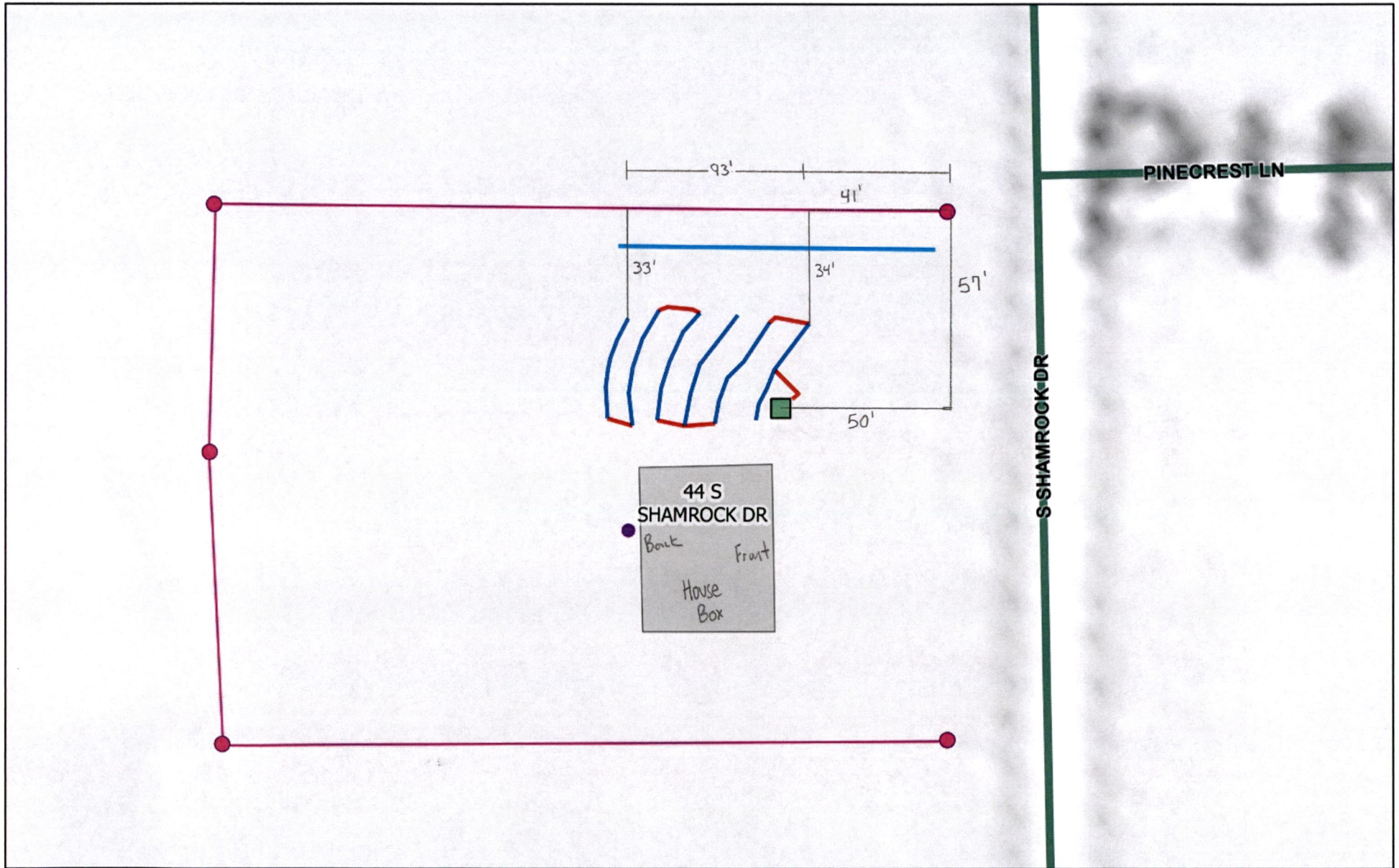

1/29/2025

Permit # 44640
Page: 2 of 2

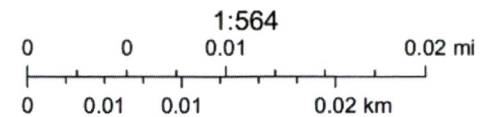

State of North Carolina DOT, Richmond County, State of North Carolina DOT, Esri, HERE, Garmin, GeoTechnologies, Inc., USGS, EPA