

VICINITY MAP
Not To Scale

LEGEND

- E.I.P. EXISTING IRON PIN
- E.C.M. EXISTING CONCRETE MONUMENT
- S.I.P. SET IRON PIN
- P.D.E. PUBLIC DRAINAGE EASEMENT
- P.U.E. PUBLIC UTILITY EASEMENT
- S.S.E. SANITARY SEWER EASEMENT
- F.P.E. FLOOD PROTECTION ELEVATION EXCEEDS 1 INCH in 10,000'
- PROPERTY LINE
- ADJOINER PROPERTY LINE BY DEED OR PLAT

IMPERVIOUS SURFACE AREA	
DESCRIPTION	AREA
HOUSE W/ PORCH	2,597 S.F.±
DECK/PATIO/AC	9 S.F.±
DRIVEWAY & LEADWALKS	1,091 S.F.±
TOTAL (PROPOSED)=	3,697 S.F.±
LOT AREA =	12,003 S.F.±

- *DRIVEWAY WITHIN R/W = 135 S.F.±*
- *SIDEWALK WITHIN R/W = 0 S.F.±*
- **LANDSCAPE ON LOT = 8,306 S.F.±
- *LANDSCAPE WITHIN R/W = 385 S.F.±*
- PERMIT MAXIMUM BUA = 4,500 S.F.
- TOTAL PROPOSED BUA = 3,832 S.F.±

NOTE: AT TIME OF DRAWING, PAD LOCATION NOT PROVIDED. HOUSE PLACEMENT TO BE VERIFIED BY BUILDER PRIOR TO CONSTRUCTION.

NOTE: SIDEWALKS AND R/W LINES SHOWN TAKEN FROM DWG FILE PROVIDED BY BUILDER. RLA ASSOCIATES DID NOT CONDUCT AN ASBUILT SURVEY ON THIS PROPERTY

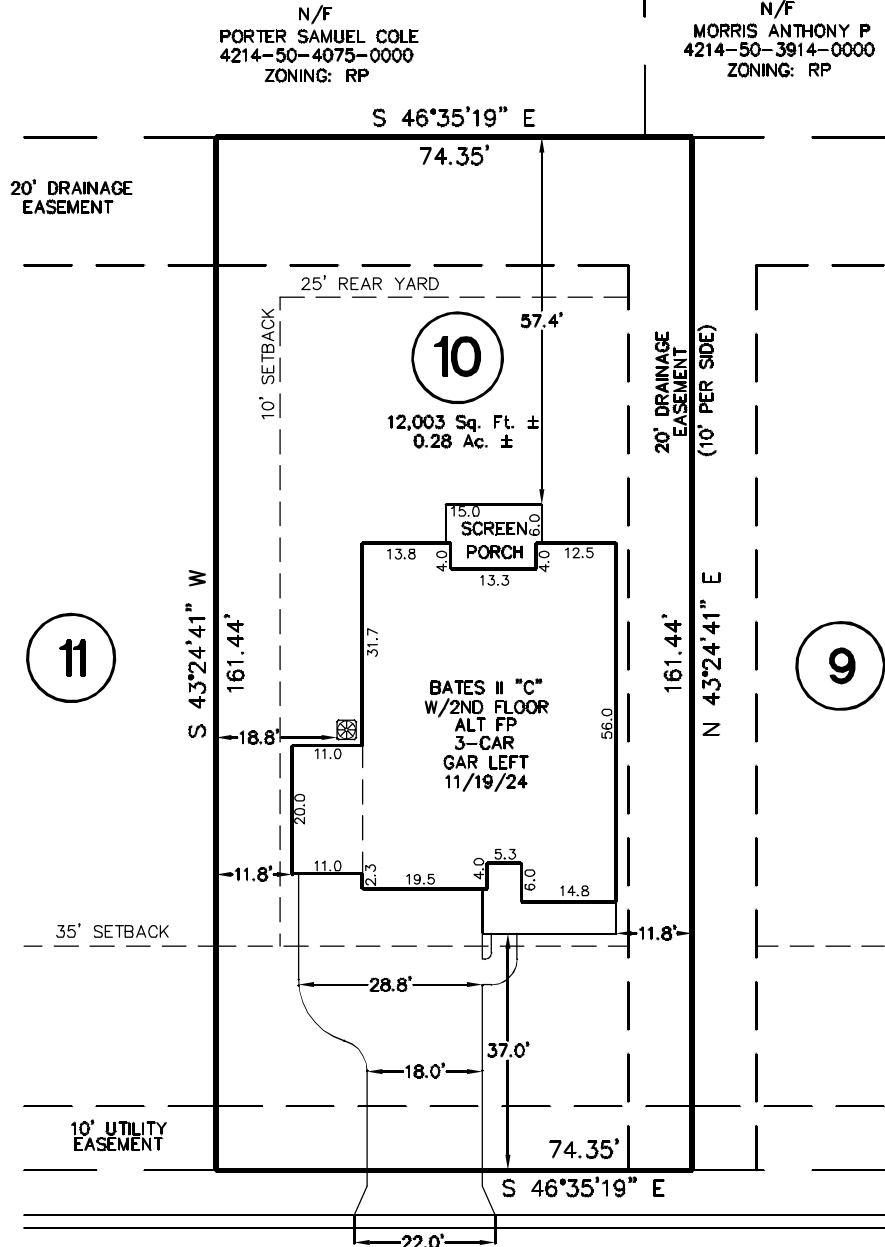
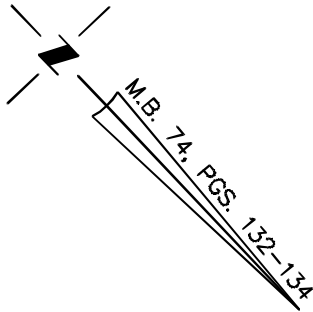

#174 PLANTERS WALK
(40' PRIVATE R/W)

FLOOD NOTE:
THIS PROPERTY APPEARS TO BE LOCATED IN FLOOD ZONE "X", AS SHOWN ON FEMA F.I.R.M. #3720421400J DATED 2/16/2007.

NOTE: PIN: 4214-50-5281-0000

1. BUILDER ASSUMES RESPONSIBILITY FOR GRADING LOT AND/OR DESIGNING STEPS, PORCHES, DECKS, ETC. AS NECESSARY TO PREVENT ENCROACHMENT INTO SETBACKS.
 2. HOUSE DIMENSIONS AND OPTIONS SHOULD BE VERIFIED WITH CONTRACTOR PRIOR TO CONSTRUCTION.
 3. SETBACKS/ EASEMENTS SHOULD BE VERIFIED WITH DEVELOPER AND LOCAL OFFICIALS PRIOR TO CONSTRUCTION.
 4. THIS IS A CONCEPTUAL DRAWING AND CONTENTS SHOWN HEREON ARE SUBJECT TO CHANGE UPON FINAL CONSTRUCTION.
- THIS PROPERTY MAY BE SUBJECT TO ANY AND ALL APPLICABLE DEED RESTRICTIONS, EASEMENTS, RIGHT-OF-WAY, UTILITIES AND RESTRICTIVE COVENANTS WHICH MAY BE OF RECORD OR IMPLIED

N.C. C.O.A. C-3713

THIS DRAWING DOES NOT REFLECT AS-BUILT INFORMATION

PRELIMINARY PLAT
NOT FOR RECORDATION, CONVEYANCES, OR SALES.

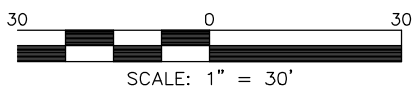

HOUSE LOCATION PLOT PLAN
FOR

LOT 10, EAST WYND SUBDIVISION, PHASE 1
Topsail Township, Pender County, North Carolina

PROPERTY OF: MUNGO HOMES
DEED BOOK 74 PAGE 53-55 DEED REFERENCE _____

DRAWN BY: JJJ

DATE: APRIL 29, 2025

RLA ASSOCIATES, PA
14323 OCEAN HIGHWAY, STE 4139
PAWLEY'S ISLAND, SC 29585
PHONE (843) 879-9091
WWW.RLAPLS.COM