

THIS PLAT IS NOT FOR RECORDATION.

NO N.C.G.S. MONUMENTS FOUND WITHIN 2000',
WATER AND SEWER PROVIDED BY THE TOWN OF CLAYTON.

PLAT NORTH-PB 57, PG 416

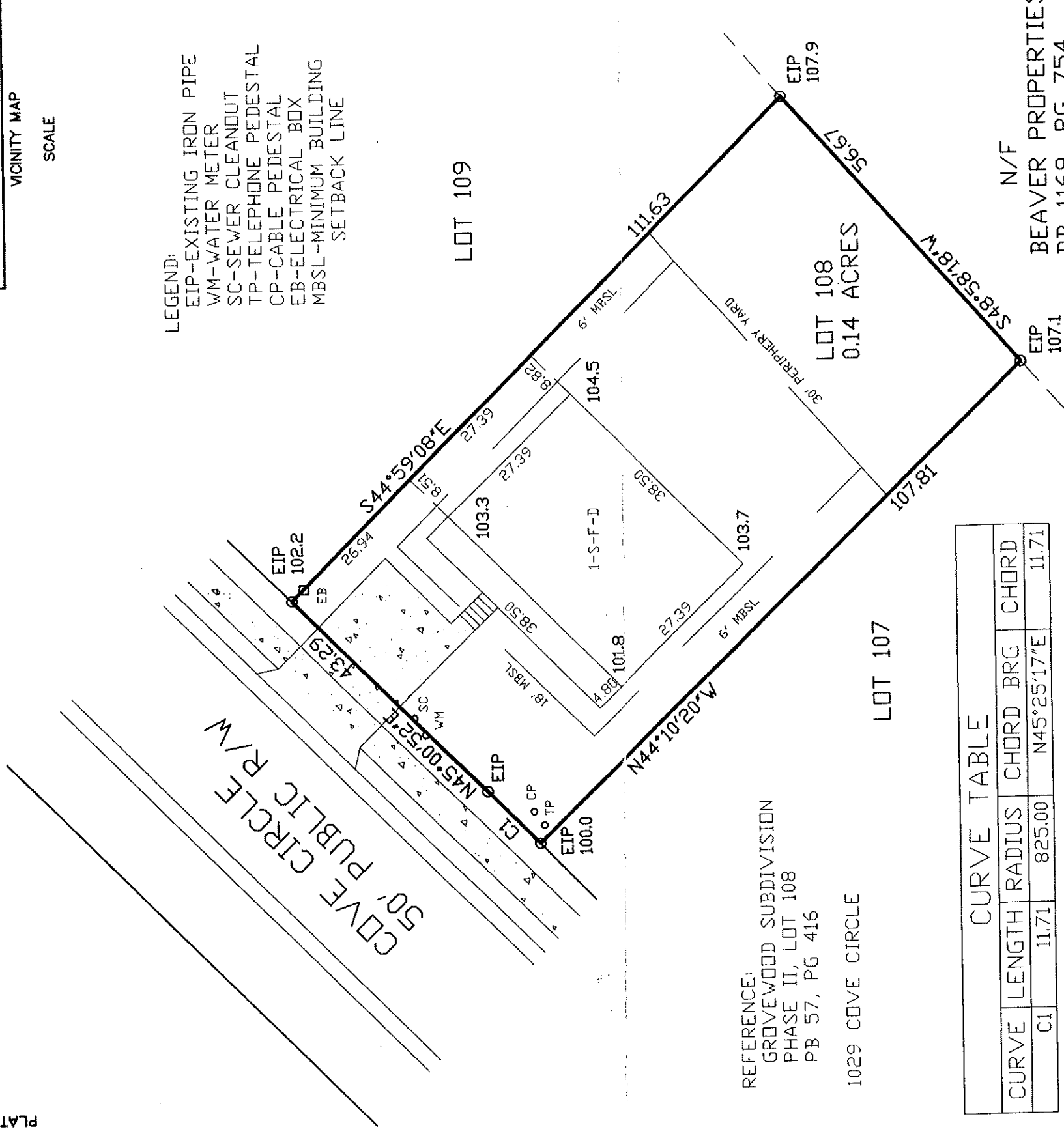
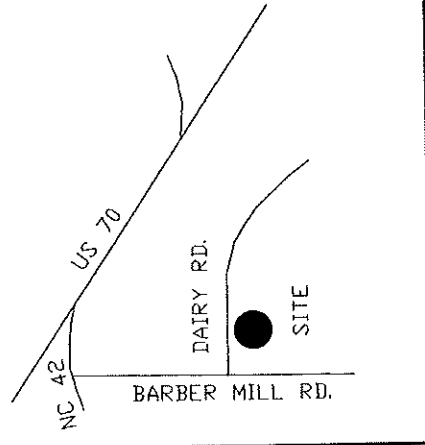

- LEGEND:
- EIP-EXISTING IRON PIPE
 - WM-WATER METER
 - SC-SEWER CLEANOUT
 - TP-TELEPHONE PEDESTAL
 - CP-CABLE PEDESTAL
 - EB-ELECTRICAL BOX
 - MBSL-MINIMUM BUILDING SETBACK LINE

REFERENCE:
GROVEWOOD SUBDIVISION
PHASE II, LOT 108
PB 57, PG 416

1029 COVE CIRCLE

CURVE TABLE

CURVE	LENGTH	RADIUS	CHORD	BRG	CHORD
C1	11.71	825.00	N45°25'17"E	11.71	

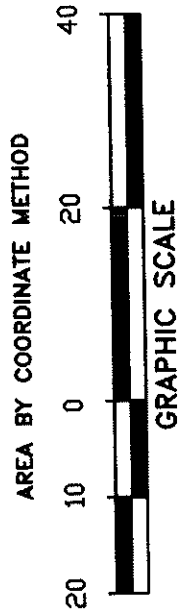

THOMAS M. HALL
I, THOMAS M. HALL, certify that this plat was drawn under my supervision or from an actual survey made under my supervision or deed description recorded in Book _____ page _____ that the boundaries not surveyed are shown as broken lines plotted from information found in Book _____ page _____ that the error of closure as cal. by lat. and dep. is 1: 1/22,000.

Witness my original signature, registration number and seal this 13 day of DECEMBER A.D. 2007.

LAND SURVEYOR
SEAL
L-3635
THOMAS M. HALL
PROFESSIONAL
REG.# 23735

STATE OF NORTH CAROLINA
COUNTY OF _____

I, _____, Review Officer of _____ County, certify that the map or plat to which this certification is affixed meets all statutory requirements for recording.

REVIEW OFFICER _____ DATE: _____

SURVEYED BY LCJ FIELD BOOK SEE FILE

PENNY L. BROWN

SOUTHWIND SURVEYING AND ENGINEERING, INC.
201 GLEN ROAD
GARNER, NC 27529
919-773-0183
919-773-0148 (FAX)

CLAYTON TOWNSHIP
JOHNSTON COUNTY
NC STATE
DATE 12-12-01 DRAWING NO. A010685