

*Charlie*

*4479*

Moore County Health Department  
Environmental Health Section  
P.O. Box 279, Carthage, NC 28327  
Phone (910) 947-6283  
Fax (910) 947-5127

**APPLICATION FOR AN IMPROVEMENT PERMIT**

**"Application will not be accepted without site plan"**

Receipt #: 39926 / \$450 / CC / 4/4/13 LRK #: 27439  
Owner: MARTY + NIJMA WALDRON E-MAIL: MARTYMOV2112@GMAIL.COM  
Address: 119 SMATHERS Work Phone #: 910-315-8537  
SEVEN LAKES WEST Home Phone #: 910-315-8537

Owner's Representative: MARTIN HOLLAND  
Address: 663 SEVEN LAKES N. Work Phone #: 910-315-8537  
WEST END, NC 27376 Home Phone #: \_\_\_\_\_

Exact Directions to the Property (911 address, if available): THROUGH GATE SLW  
TO LOWLEAF DR. RIGHT LEFT ON SMATHERS 119 SMATHERS

New System \_\_\_\_\_ Permit valid for five (5) years (attach site plan): \_\_\_\_\_

Expansion/Relocation of Existing System

Permit valid without expiration (attach plat): \_\_\_\_\_

Construction Authorization (valid for five years): \_\_\_\_\_

Number, description, and use of structures and proposed structures on the property:

ADDING DECK + PATIO

Number of bedrooms: EXISTING Bonus Room  Yes  No

Number of persons served 2

Please describe any additional factors, which may effect the amount of water used: N/A

Will wastewater other than domestic sewage be generated? Yes \_\_\_\_\_ No

If so, please describe \_\_\_\_\_

Is there a basement or construction below existing grade? NO With plumbing? \_\_\_\_\_

Indicate type of water supply: Public  Private \_\_\_\_\_ Type \_\_\_\_\_

Are there any water supplies on adjoining property? Yes \_\_\_\_\_ No

Is there a geothermal/HVAC system planned? Yes \_\_\_\_\_ No

Is there an irrigation system planned? Yes \_\_\_\_\_ No

\* Proposed system area should be 100 feet from existing or proposed well site.

Are there designated wetlands on the property? Yes \_\_\_\_\_ No

(If yes, please indicate their location on the plat or site plan)

Required zoning or other public agency approval obtained? Yes \_\_\_\_\_ No

Date property was originally deeded or plated and recorded: 2/14/84

Is this property and proposed or existing structures under common or joint control?

(i.e., a condominium or other multiple ownership development) Yes \_\_\_\_\_ No

[Signature]  
Signature of Owner or Legal Representative

4/2/13  
Date

*pd by Martin  
BVH Const*

\*Please review information on the back of this form



**MOORE COUNTY HEALTH DEPARTMENT  
ENVIRONMENTAL HEALTH SECTION**  
P.O. BOX 279, CARTHAGE, N.C. 28327  
PHONE: 910-947-6283 FAX: 910-947-5127

Lot 5348 7LW

**IMPROVEMENT PERMIT**

Receipt # 4479 LRK# 00027439  
Owner Mark & Wilma Waldron c/o BVH Const.  
Address 119 S Smathers Dr. 7L West Phone No. 315-8537  
Exact Directions to Property: Enter 7LW - T/R Longleaf T/R Smathers  
119 Smathers

Lot Area: \_\_\_\_\_ Maximum Long-Term Soil Application Rate: 0.8  
Daily Design Wastewater Flow Rate (From Application): 480 / 4 br  
Septic Tank Capacity: existing 1000 (Gallons) Type Distribution Device: add - D Box  
Maximum Trench Depth (From Original Grade): 18" - 22" Pump Tank \_\_\_\_\_ Pump Tank Capacity \_\_\_\_\_

Dimensions of Nitrification Lines: \_\_\_\_\_  
System Type (Initial Installation): Conventional

Repair System Type (If Required): \_\_\_\_\_

Distance to Water Supplies: Wells, Springs, Etc. \_\_\_\_\_ Lakes, Streams, Etc. \_\_\_\_\_  
Water Lines ≈ 10' Interceptor/Storm Drains specs

Easements Required: Yes \_\_\_\_\_ No \_\_\_\_\_ Tri-Party Agreement? Yes \_\_\_\_\_ No \_\_\_\_\_

NOTE: Should errors or omissions be noted in the drawings or specifications; or if there is doubt as to their meaning, this office should be contacted at once for an interpretation or clarification. All systems are subject to "Laws and Rules for Sewage Treatment and Disposal Systems, North Carolina General Statutes," Article 11 of Chapter 130A and North Carolina Administrative Code (T15A, 18A, 1901-1968).

System Layout (use applicant's plat or attach to permit) Scale 1 inch = \_\_\_\_\_ feet North

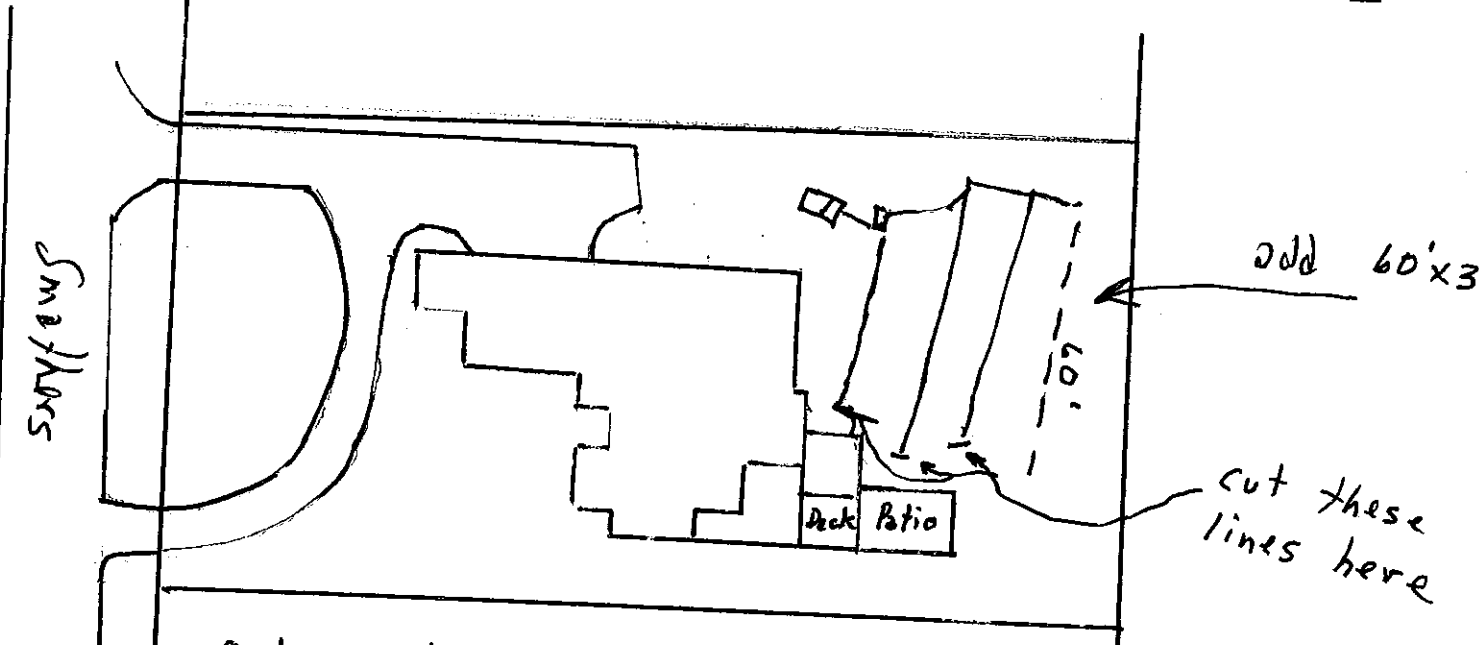

Comments: Cut existing lines - add back line to make up for subtraction to system # Attachments: —

Issued by: Charles Ring Date: 4/8/13

This Permit is Valid unless the Site, Site Plan, Plat or Intended Use of the Property Changes for a Period of Sixty (60) Months.

**Authorization to Construct Wastewater System**

Issued by: Charles Ring Date: 4/8/13

This authorization is Necessary Prior to Obtaining a Building or Electrical Permit and Expires Sixty (60) Months From the Date Issued or Immediately if the Site, Site Plans or Intended Use of the Property Changes.