

INVOICE

FROM:

CAROL CRAYTON

905 Hampton Way
Trent Woods, NC 28562

Telephone Number: 252-514-1442 Fax Number: 866-512-6950

TO:

E-Mail:

Telephone Number:

Alternate Number:

Fax Number:

INVOICE NUMBER

DATES

Invoice Date:

Due Date:

REFERENCE

Internal Order #:

Lender Case #:

Client File #:

FHA/VA Case #:

Main File # on form:

Other File # on form:

Federal Tax ID:

Employer ID:

DESCRIPTION

Lender:

Client:

Purchaser/Borrower:

Property Address: 1222 National Ave

City: New Bern

County: CRAVEN

State: NC

Zip: 28560

Legal Description:

FEES

AMOUNT

MEASUREMENTS

125.00

SUBTOTAL

125.00

PAYMENTS

AMOUNT

Check #:

Date:

Description:

Check #:

Date:

Description:

Check #:

Date:

Description:

SUBTOTAL

0

TOTAL DUE

\$

125.00

Building Sketch (Page - 1)

Borrower				
Property Address 1222 National Ave				
City	New Bern	County	CRAVEN	State NC Zip Code 28560
Lender/Client				

APPRX 450 SF OF
BASEMENT AREA
ON EACH SIDE
WITH INTERIOR/EXTERIOR
ACCESS

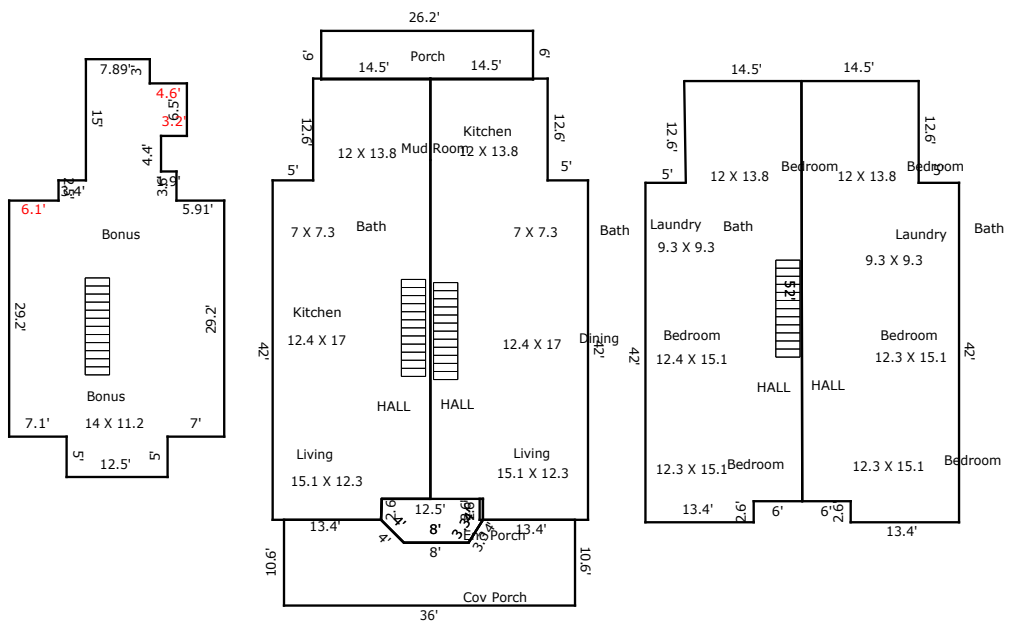

TOTAL Sketch by a la mode

Building Sketch (Page - 2)

Borrower				
Property Address 1222 National Ave				
City	New Bern	County	CRAVEN	State NC Zip Code 28560
Lender/Client				

TOTAL Sketch by a la mode

Area Calculations Summary

Living Area	
APT B	1047.6 Sq ft
APT A	979.3 Sq ft
APT B	983.24 Sq ft
APT A	1033.73 Sq ft
APT A	985.97 Sq ft
Total Living Area (Rounded):	5030 Sq ft
Non-living Area	
Open Porch	61.76 Sq ft
Open Porch	352.47 Sq ft
Open Porch	157.2 Sq ft

Building Sketch (Page - 3)

Borrower				
Property Address 1222 National Ave				
City	New Bern	County	CRAVEN	State NC Zip Code 28560
Lender/Client				

TOTAL Sketch by a la mode

Area Calculations Summary

Living Area	Calculation Details		
APT B	1047.6 Sq ft		
APT A	979.3 Sq ft		
		42×5	= 210
		$0.5 \times 12.6 \times 0.2$	= 1.26
		54.6×8.4	= 458.64
		52×5.9	= 306.8
		$0.5 \times 52 \times 0.1$	= 2.6
APT B	983.24 Sq ft		
		13.4×2.6	= 34.84
		39.4×5	= 197
		52×14.4	= 748.8
		$0.5 \times 52 \times 0.1$	= 2.6
APT A	1033.73 Sq ft		
		12.5×5	= 62.5
		26.6×29.2	= 776.72
		2.5×3.4	= 8.5
		6.5×3.2	= 20.8
		3.6×1.9	= 6.84
		9.29×14.5	= 134.71
		3×7.89	= 23.67
APT A	985.97 Sq ft		
		14.5×12.6	= 182.7
		19.5×39.4	= 768.3
		2.6×13.4	= 34.84
		$0.5 \times 2.6 \times 0.1$	= 0.13
Total Living Area (Rounded):	5030 Sq ft		
Non-living Area			
Open Porch	61.76 Sq ft		
		$0.5 \times 2.83 \times 2.83$	= 4
		$0.5 \times 2.83 \times 1.77$	= 2.51
		8×2.83	= 22.63
		$0.5 \times 2.6 \times 0.1$	= 0.13
		12.5×2.6	= 32.5
Open Porch	352.47 Sq ft		
		36×7.77	= 279.78
		2.83×12	= 33.94
		$0.5 \times 2.83 \times 2.83$	= 4
		2.83×11.4	= 32.24
		$0.5 \times 2.83 \times 1.77$	= 2.51
Open Porch	157.2 Sq ft		
		26.2×6	= 157.2