

**WOODS EDGE**

SEC. 1 9R 15' DRAINAGE EASEMENT 8R 5R  
 M.B. 35 PG. 157 N71°36'24"W

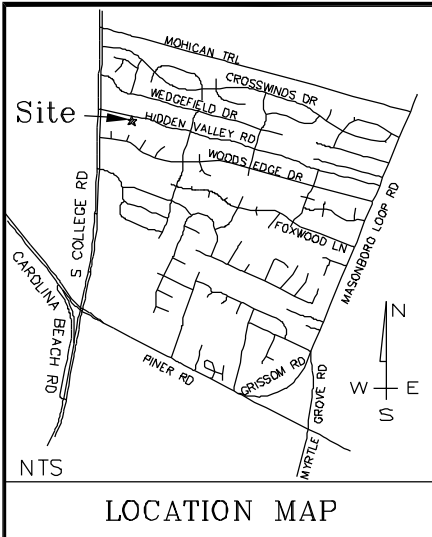

LOCATION MAP

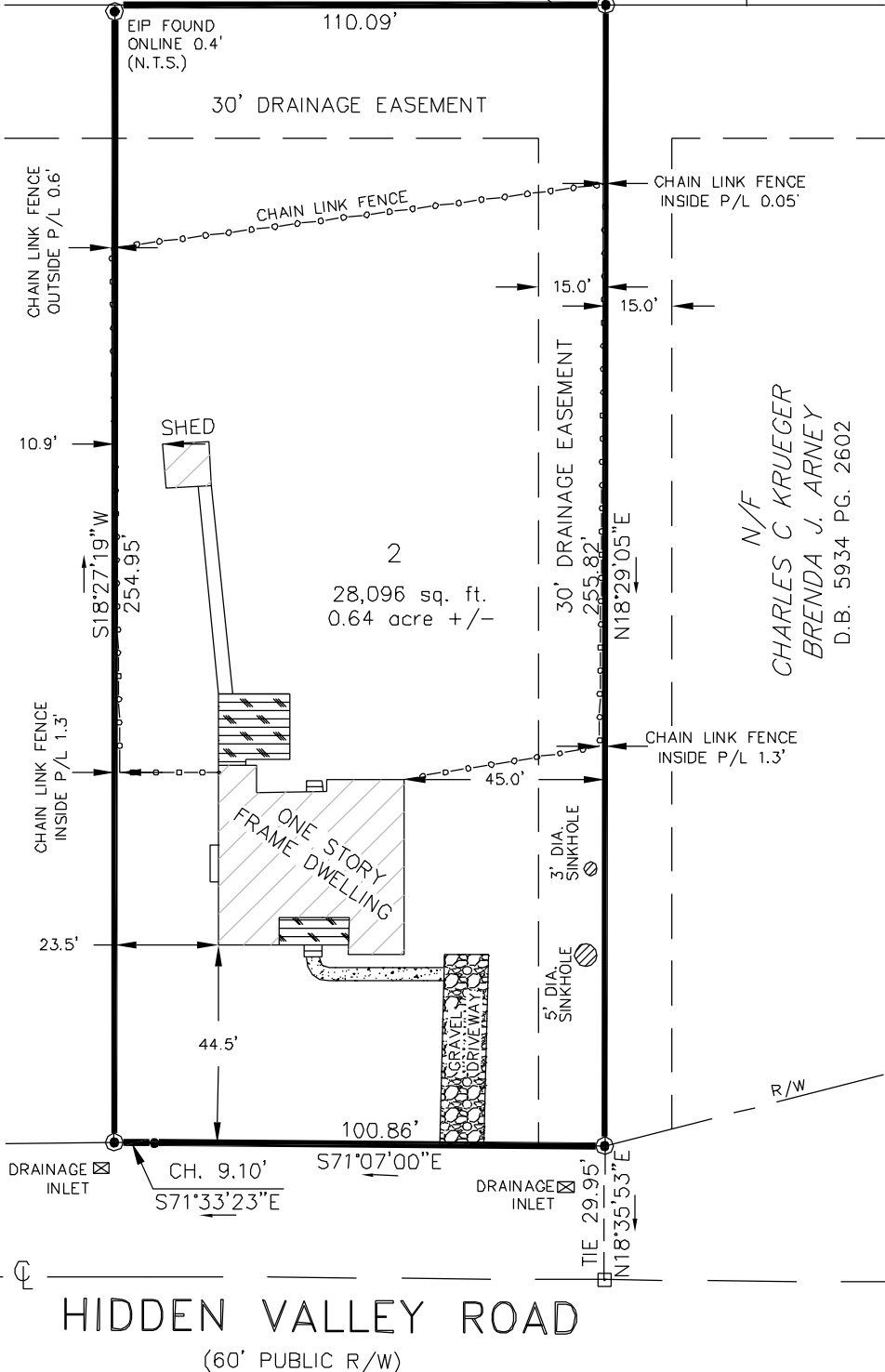

N/F  
 CHARLES C KRUEGER  
 BRENDA J. ARNEY  
 D.B. 5934 PG. 2602

**HIDDEN VALLEY ROAD**

(60' PUBLIC R/W)

**LEGEND:**

- I.P.S. OR I.R.S.
- E.I.P. OR E.I.R.
- C.M.
- ⊕ C/L
- R/W
- ▲ P.K.
- IRON PIPE OR ROD SET
- EXISTING IRON PIPE OR ROD
- CONCRETE MONUMENT
- ⊕ CENTER LINE
- RIGHT OF WAY
- ▲ P.K. SURVEY NAIL
- NON-MONUMENTED CORNER

**NOTES:**

30' DRAINAGE EASEMENT ON WESTERN LOT LINE IS SHOWN AS INDICATED ON M.B. 18 PG. 50. DEED FOR ADJACENT PARCEL OWNED BY KRUEGER/ARNEY, ERRONEOUSLY REFERS TO A 1' DRAINAGE EASEMENT ON THAT COMMON LINE.

THIS LOT IS NOT IN A FLOOD HAZARD AREA ACCORDING TO COMMUNITY-PANEL NO.3720313400J ZONE: X DATE: 4/3/2006

THIS PLAT REPRESENTS AN ACTUAL SURVEY THAT MEETS OR EXCEEDS THE REQUIREMENTS OF THE STANDARDS OF PRACTICE FOR LAND SURVEYING IN NORTH CAROLINA (21NCAC 56.1600). COPYRIGHT ©CAPE FEAR SURVEYING, PC. ALL RIGHTS RESERVED. REPRODUCTIONS OR USE OF THE CONTENTS OF THIS DOCUMENT, OR ADDITIONS OR DELETIONS TO THIS DOCUMENT, IN WHOLE OR PART, WITHOUT THE WRITTEN CONSENT OF THE LAND SURVEYOR IS PROHIBITED. THIS SURVEY DOES NOT CERTIFY LEGAL TITLE TO THE LAND ITSELF, NOR TO THE BOUNDARIES SHOWN. USERS OF THIS PLAT SHOULD GET AN ACCURATE LEGAL TITLE OPINION AS TO OWNERSHIP OF THE BOUNDARIES SHOWN ON THIS PLAT.

WITNESS MY ORIGINAL SIGNATURE, LICENSE NUMBER AND SEAL.

STUART Y. BENSON PROFESSIONAL LAND SURVEYOR NO. L-2675

**CAPE FEAR SURVEYING, PC**  
 ONE NORTH 6th ST., WILMINGTON, NC 28401  
 (910) 762-9496 FAX: (910) 762-5949  
 EMAIL: capefearsurveying@yahoo.com  
 LICENSE # C-3199

SURVEY  
 EXCLUSIVELY FOR

**MICHAEL ARNOLD**  
 &  
**KAREN ARNOLD**  
 653 HIDDEN VALLEY ROAD

LOT 2 SECTION 1 HIDDEN VALLEY  
 FEDERAL POINT TOWNSHIP  
 NEW HANOVER COUNTY, NORTH CAROLINA  
 OCTOBER 31, 2016  
 MAP BOOK 18 PAGE 50  
 DEED BOOK 5984 PAGE 344  
 GRAPHIC SCALE

