

Beaufort County, NC

Disclaimer: Beaufort County online map access is provided as a public service, as is, as available and without warranties, expressed or implied. Content published on this website is for informational purposes only, and is not intended to constitute a legal record nor should it be substituted for the advice or services of a licensed professional. Parcel map information is prepared for the inventory of real property found within County jurisdiction and is compiled from recorded deeds, plats, and other public documents in accordance with N.C. Land Records Technical Specifications for Base, Cadastral and Digital Mapping Systems. Users are hereby notified that the aforementioned public record sources should be consulted for verification of information. With limited exception, data available on this website originates from Beaufort County Land Records GIS and is maintained for the internal use of the County. The County of Beaufort and the Website Provider disclaim all responsibility and legal liability for the content published on this website.



Beaufort County Parcel Viewer
beaufortcountygis.com

Date Printed: 3/26/2025

GPIN:	6652-51-4684
REID1:	34851
NAME1:	PRUITT BETTY J
NAME2:	
ADDR1:	1339 BAYVIEW RD
ADDR2:	
CITY:	BATH
STATE:	NC
ZIP:	27808
PROP_DESC:	2 LOTS 12 AND 13 COLONIAL BEACH
LAND_VAL:	216613
BLDG_VAL:	337517
TOT_VAL:	554130
DEFR_VAL:	0
TAXABLE_VAL:	554130
PREV_ASSES:	433254
ACRES:	0.43
PROP_ADDR:	1339 BAYVIEW RD
TOWNSHIP:	07
MBL:	66521932
DATE:	1996-07-18
DB_PG:	1052/00389
STAMPS:	280
SALE_PRICE:	140000

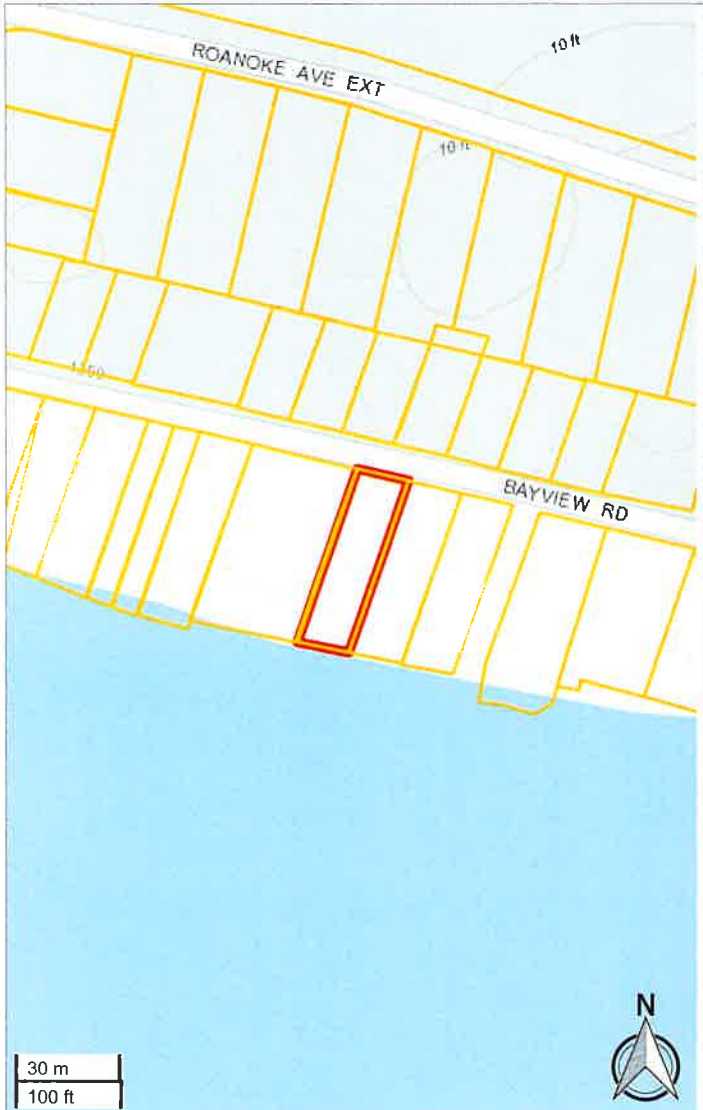

Beaufort County, NC

Disclaimer: Beaufort County online map access is provided as a public service, as is, as available and without warranties, expressed or implied. Content published on this website is for informational purposes only, and is not intended to constitute a legal record nor should it be substituted for the advice or services of a licensed professional. Parcel map information is prepared for the inventory of real property found within County jurisdiction and is compiled from recorded deeds, plats, and other public documents in accordance with N.C. Land Records Technical Specifications for Base, Cadastral and Digital Mapping Systems. Users are hereby notified that the aforementioned public record sources should be consulted for verification of information. With limited exception, data available on this website originates from Beaufort County Land Records GIS and is maintained for the internal use of the County. The County of Beaufort and the Website Provider disclaim all responsibility and legal liability for the content published on this website.



Beaufort County Parcel Viewer
beaufortcountygis.com

Date Printed: 3/26/2025

GPIN:	6652-51-5663
REID1:	34852
NAME1:	PRUITT BETTY J
NAME2:	
ADDR1:	1339 BAYVIEW RD
ADDR2:	
CITY:	BATH
STATE:	NC
ZIP:	27808
PROP_DESC:	1 LOT #11 COLONIAL BEACH
LAND_VAL:	36465
BLDG_VAL:	7328
TOT_VAL:	43793
DEFR_VAL:	0
TAXABLE_VAL:	43793
PREV_ASSES:	37641
ACRES:	0.22
PROP_ADDR:	SR 1746
TOWNSHIP:	07
MBL:	66521931
DATE:	1998-12-30
DB_PG:	1124/00410
STAMPS:	80
SALE_PRICE:	40000