

I, JOHNNY J. WILLIAMS, PROFESSIONAL LAND SURVEYOR, CERTIFY THAT THIS MAP WAS PREPARED UNDER MY SUPERVISION FROM AN ACTUAL SURVEY MADE UNDER MY SUPERVISION COMPLETED ON 01/01/04 FROM REFERENCES AS SHOWN HEREON; THAT BOUNDARIES NOT SURVEYED ARE NOTED AS SUCH AND PLOTTED FROM REFERENCES AS SHOWN HEREON; THAT THE CALCULATED ERROR OF CLOSURE EXCEEDS 1: 15,000 ; AND THAT THIS MAP WAS PREPARED IN ACCORDANCE WITH G.S. 47-30 AS AMENDED.

I, JOHNNY J. WILLIAMS, PROFESSIONAL LAND SURVEYOR, CERTIFY THAT THE PROPERTY SHOWN HEREON IS A RECOMBINATION OF PROPERTY AND IS THEREFORE AN EXCEPTION TO THE DEFINITION OF A SUBDIVISION.

ON SLOW COUNTY NORTH CAROLINA
I, Martha McClush, ONE OF THE REVIEW OFFICERS FOR ONSLOW COUNTY, CERTIFY THAT THE MAP OR PLAT TO WHICH THIS CERTIFICATION IS AFFIXED MEETS ALL STATUTORY REQUIREMENTS FOR RECORDING.

Doc ID: 008393910001 Type: CRP
Recorded: 08/27/2010 at 01:05:49 PM
Fee Amt: \$63.00 Page 1 of 1
Onslow County, NC
Rebecca L. Pollard Reg. of Deeds
BK 60 PG 182
Slide M-1736
Rebecca L. Pollard by:
Annelle A. Capell (Asst)
REGISTER OF DEEDS

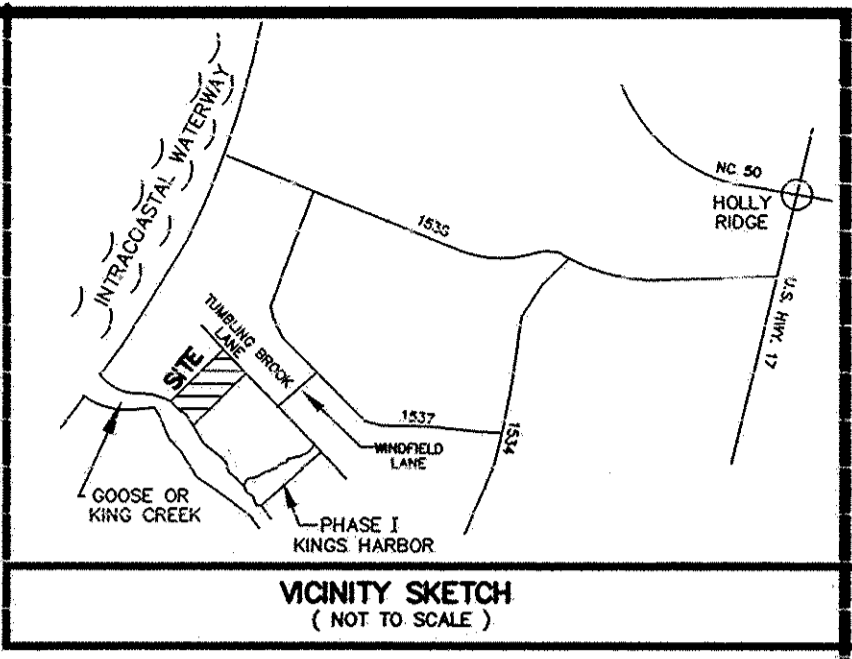

WITNESS MY ORIGINAL SIGNATURE, REGISTRATION NUMBER, AND SEAL THIS 24 DAY OF Aug, 2004.

Johnny J. Williams
JOHNNY J. WILLIAMS, P.L.S., L-3170

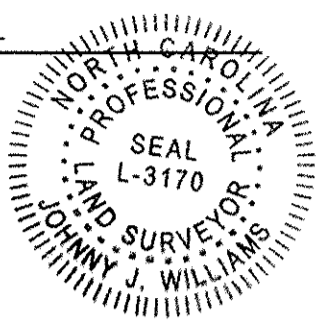

Johnny J. Williams
JOHNNY J. WILLIAMS, P.L.S., L-3170

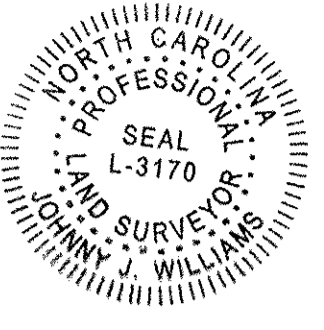

Martha McClush 8/27/10
REVIEW OFFICER DATE

THE PROPERTY SHOWN HEREON IS LOCATED WITHIN THE SUBDIVISION JURISDICTION OF ONSLOW COUNTY AND IS EXEMPT FROM THE REGULATIONS PER SECTION 301(A) OF THE ONSLOW COUNTY SUBDIVISION ORDINANCE.

Subdivision Administrator 8/27/10
SUBDIVISION ADMINISTRATOR DATE

THE PURPOSE OF THIS REVISED PLAT IS TO REMOVE OFF-SITE SEPTIC EASEMENT AREAS FOR LOTS 26, 27, 28, 32, 33 & 37. EVERYTHING ELSE REMAINS THE SAME AS THE ORIGINAL RECORDING IN MAP BOOK 49, PAGE 21.

WETLANDS TABLE

Table with 4 columns: POINT, BEARINGS, DISTANCE, POINT. Lists wetland points from B1 to B37 with bearings and distances.

WETLANDS TABLE

Table with 4 columns: POINT, BEARINGS, DISTANCE, POINT. Lists wetland points from C1 to C13 with bearings and distances.

CURVE TABLE

Table with 7 columns: CURVE, RADIUS, ARC, TANGENT, CHORD, BEARING, DELTA. Lists curve data for various points from C1 to C34.

Table with 4 columns: POINT, BEARINGS, DISTANCE, POINT. Lists points from B37 to B74 with bearings and distances.

- LEGEND: EIP = EXISTING IRON PIPE, EIS = EXISTING IRON STAKE, EPK = EXISTING PK NAIL, ERR = EXISTING RAILROAD SPIKE, ISS = IRON STAKE SET, PKS = PK NAIL SET, R/W = RIGHT-OF-WAY, etc.

- NOTES: 1) THE PROPERTY SHOWN HEREON IS PARTIALLY LOCATED WITHIN A SPECIAL 100 YEAR FLOOD HAZARD AREA... 2) LOTS SHOWN HEREON TO BE SERVED BY COUNTY WATER... 17) THE ACCESS EASEMENT ACROSS LOT 30 IS FOR THE USE OF LOT 29 ONLY...

- SETBACKS: FRONT - 25' (UNLESS OTHERWISE LABELED), SIDE - 8', REAR - 15'

- REFERENCES: TRACTS 1, 2, & 3, MAP BOOK 45, PAGE 43

REVISED FINAL PLAT FOR: KING'S HARBOR II. OWNER: INDUSTRIAL HOMES, 4050 RICHLANDS HIGHWAY, JACKSONVILLE, NC 28540. INDIVIDUAL TRACT NEAR N.C.S.R. 1537 (HARDISON ROAD), STUMP SOUND TOWNSHIP, ONSLOW COUNTY, N.C. DATE: AUGUST 6, 2010. SCALE: 1" = 100'

JOHNNY J. WILLIAMS LAND SURVEYING, P.C. P.O. BOX 778, BEULAVILLE, N.C. 28518. PHONE: 910-298-8272 FAX: 910-298-2310 EMAIL: JWSURVEY@DIRECWAY.COM

BOOK 60 PAGE 182

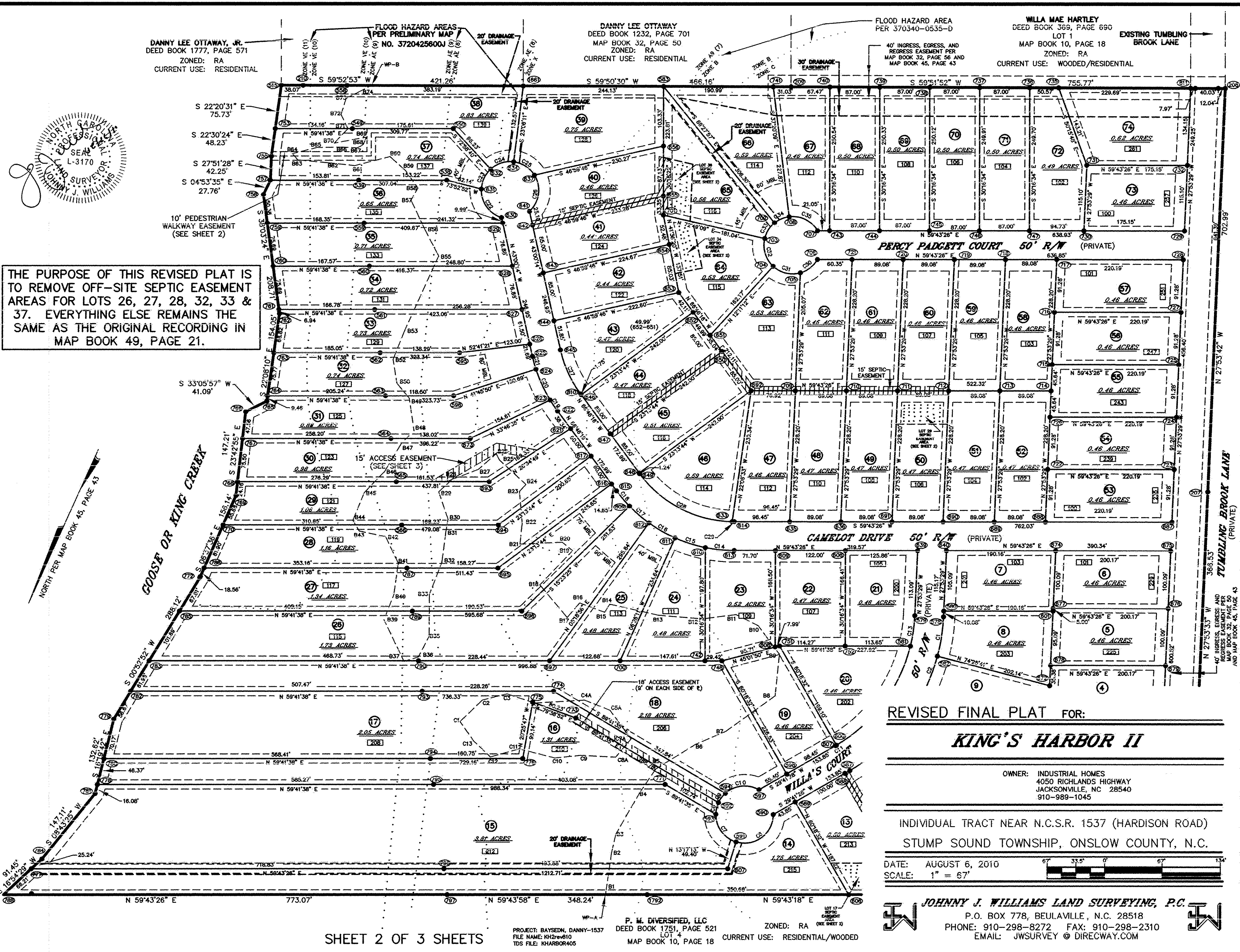

THE PURPOSE OF THIS REVISED PLAT IS TO REMOVE OFF-SITE SEPTIC EASEMENT AREAS FOR LOTS 26, 27, 28, 32, 33 & 37. EVERYTHING ELSE REMAINS THE SAME AS THE ORIGINAL RECORDING IN MAP BOOK 49, PAGE 21.

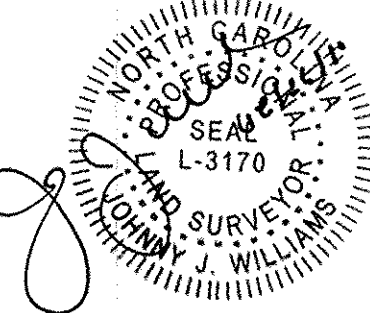

REVISED FINAL PLAT FOR:
KING'S HARBOR II

OWNER: INDUSTRIAL HOMES
4050 RICHLANDS HIGHWAY
JACKSONVILLE, NC 28540
910-989-1045

INDIVIDUAL TRACT NEAR N.C.S.R. 1537 (HARDISON ROAD)
STUMP SOUND TOWNSHIP, ONSLOW COUNTY, N.C.

DATE: AUGUST 6, 2010
SCALE: 1" = 67'



JOHNNY J. WILLIAMS LAND SURVEYING, P.C.
P.O. BOX 778, BEULAVILLE, N.C. 28518
PHONE: 910-298-8272 FAX: 910-298-2310
EMAIL: JWSURVEY@DIRECWAY.COM

SHEET 2 OF 3 SHEETS

PROJECT: BAYSDM, DANNY-1537
FILE NAME: KH2-REV10
TDS FILE: KHARBOR405
P. M. DIVERSIFIED, LLC
DEED BOOK 1751, PAGE 521
LOT 4
MAP BOOK 10, PAGE 18
ZONED: RA
CURRENT USE: RESIDENTIAL/WOODED

A 8 1 G 0 6 K B

B1906A-8NB

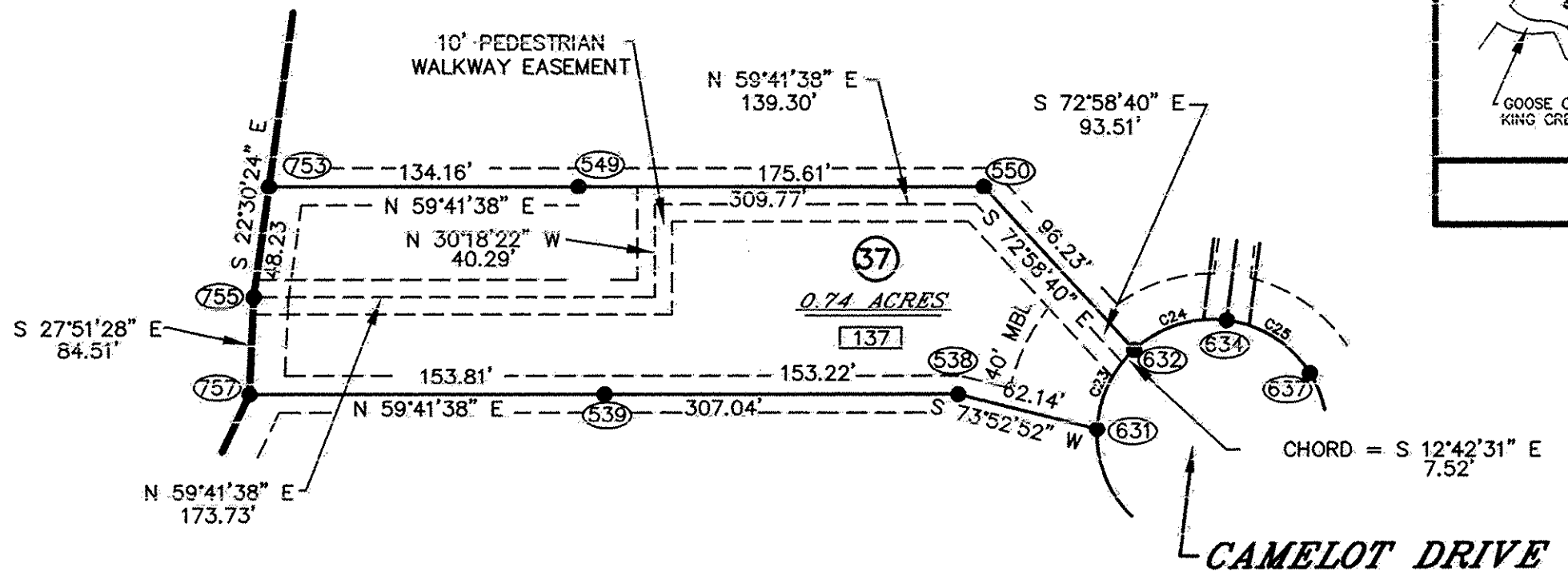
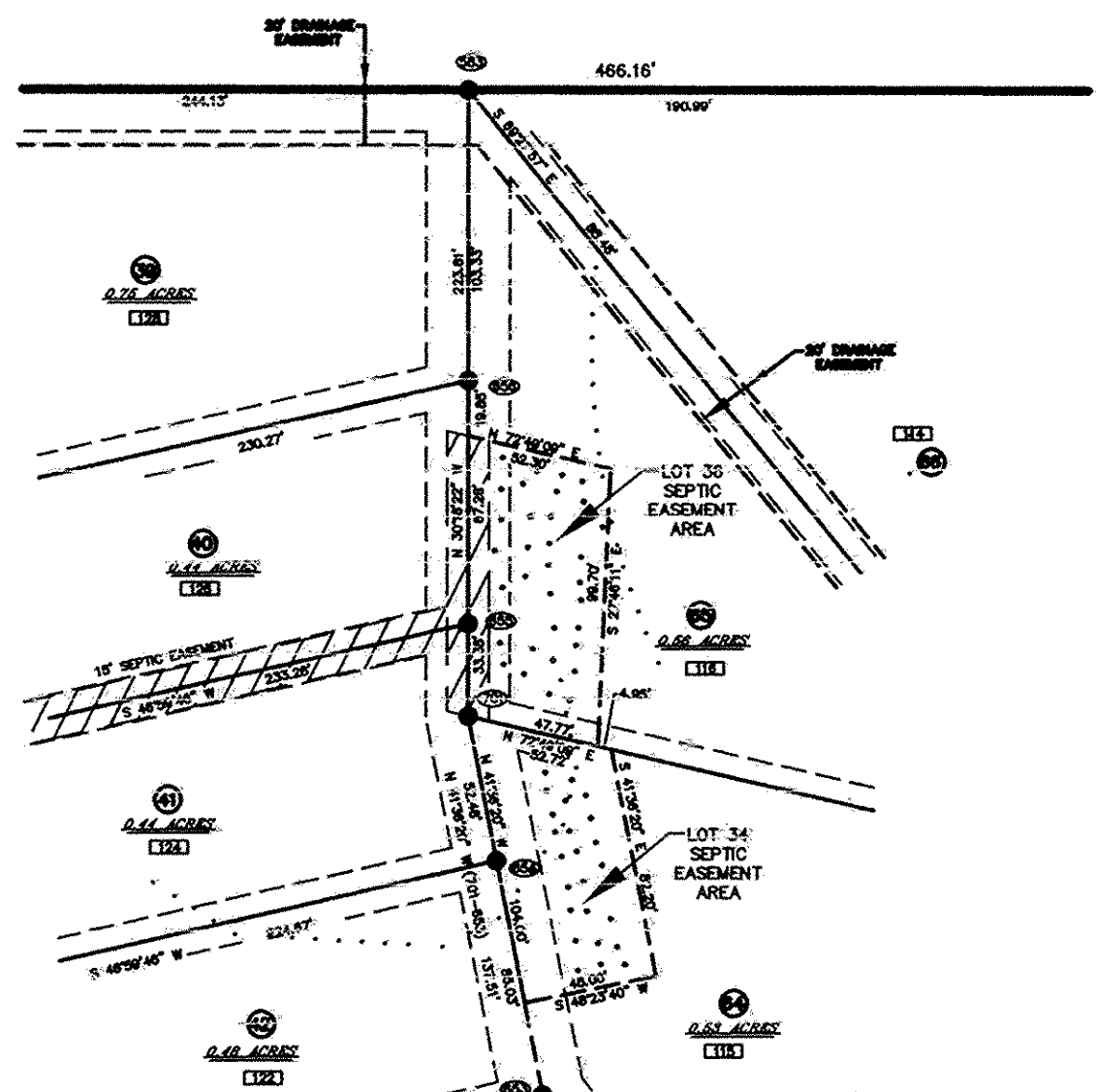
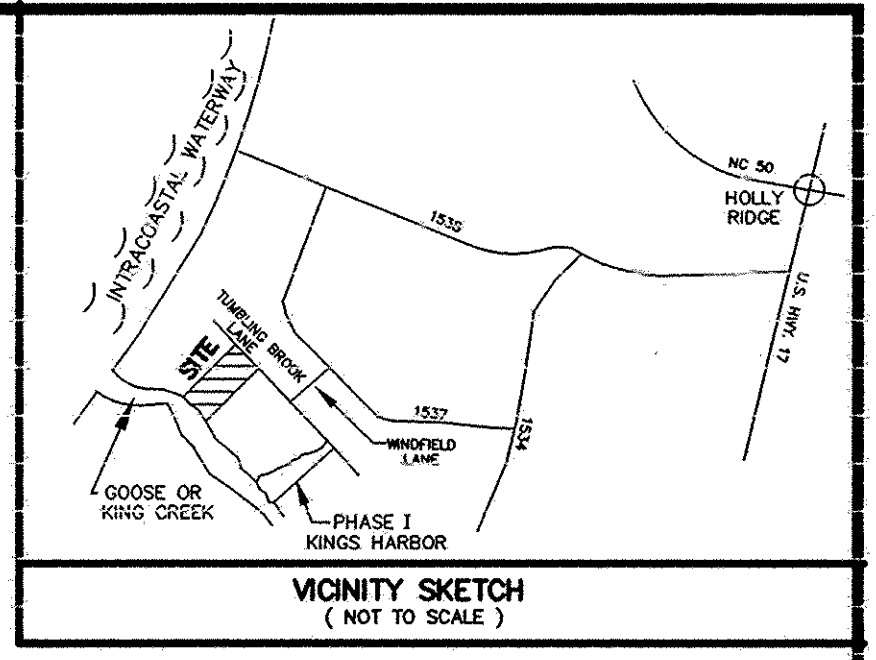

THE PURPOSE OF THIS REVISED PLAT IS TO REMOVE OFF-SITE SEPTIC EASEMENT AREAS FOR LOTS 26, 27, 28, 32, 33 & 37. EVERYTHING ELSE REMAINS THE SAME AS THE ORIGINAL RECORDING IN MAP BOOK 49, PAGE 21.

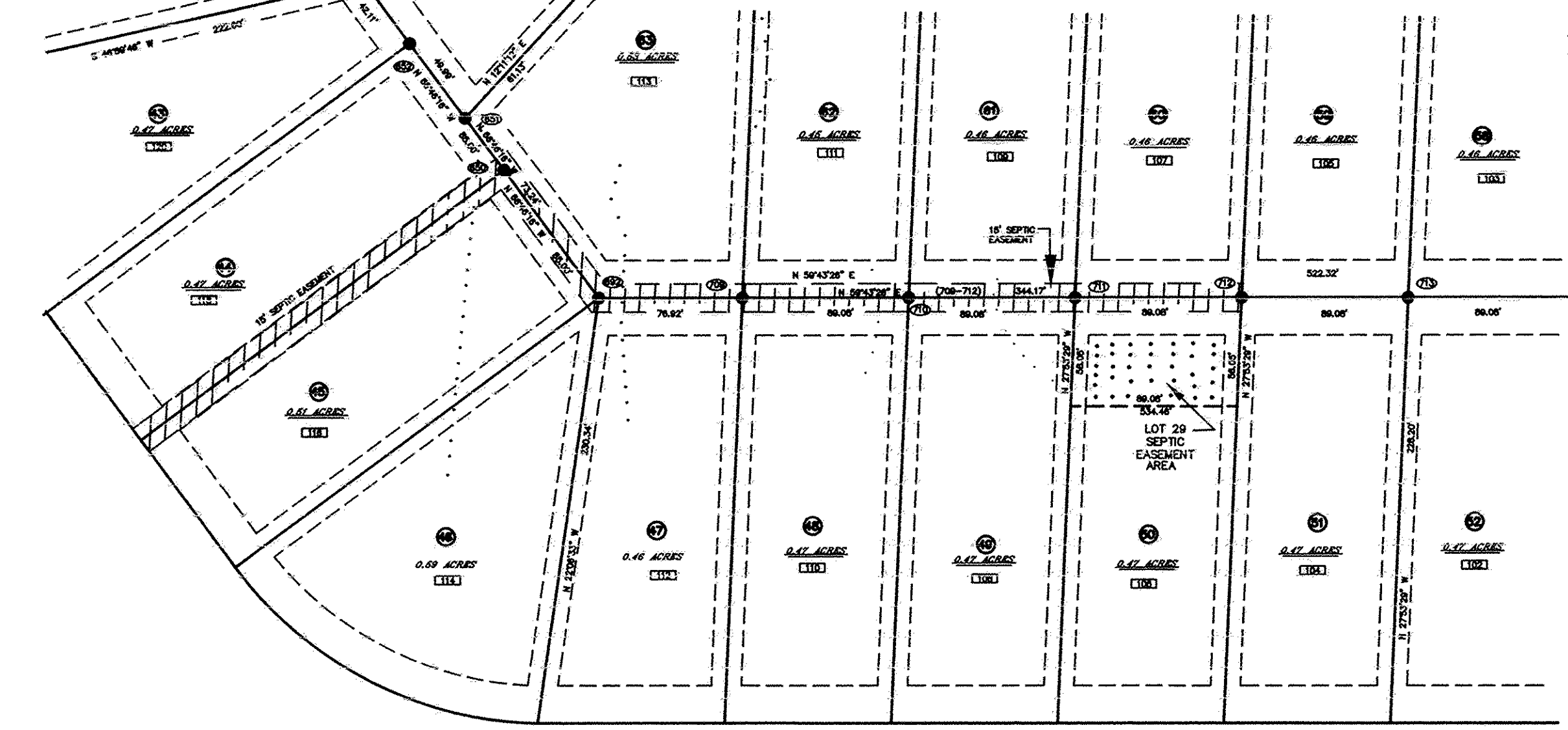

CAMELOT DRIVE 60' R/W

REVISED FINAL PLAT FOR:

KING'S HARBOR II

OWNER: INDUSTRIAL HOMES
4050 RICHLANDS HIGHWAY
JACKSONVILLE, NC 28540
910-989-1045

INDIVIDUAL TRACT NEAR N.C.S.R. 1537 (HARDISON ROAD)
STUMP SOUND TOWNSHIP, ONSLOW COUNTY, N.C.

DATE: AUGUST 6, 2010
SCALE: 1" = 67'



JOHNNY J. WILLIAMS LAND SURVEYING, P.C.
P.O. BOX 778, BEULAVILLE, N.C. 28518
PHONE: 910-298-8272 FAX: 910-298-2310
EMAIL: JWSURVEY @ DIRECWAY.COM

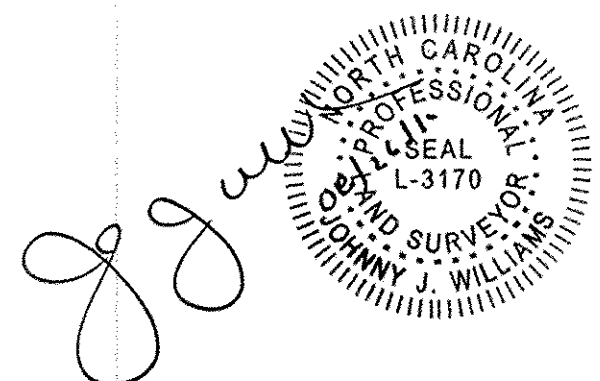

SHEET 3 OF 3 SHEETS

PROJECT: BAYSEDN, DANNY-1537
FILE NAME: KH216-610
TDS FILE: KHARBOR405