

LEGEND
 1. 1/4" = 100' HORIZONTAL SCALE
 2. 1/4" = 100' VERTICAL SCALE
 3. 1/4" = 100' CURVE RADIUS
 4. 1/4" = 100' CURVE LENGTH
 5. 1/4" = 100' CURVE AREA
 6. 1/4" = 100' CURVE PERCENTAGE
 7. 1/4" = 100' CURVE OFFSET
 8. 1/4" = 100' CURVE CHORD
 9. 1/4" = 100' CURVE TANGENT
 10. 1/4" = 100' CURVE SLOPE

CERTIFICATE OF SURVEY AND ACCURACY
 State of North Carolina
 County of Wayne
 I, **John C. Burt**, Surveyor, do hereby certify that the above described land and improvements thereon are the property of **John C. Burt**, and that the same are being conveyed to the above named parties by a deed of conveyance.

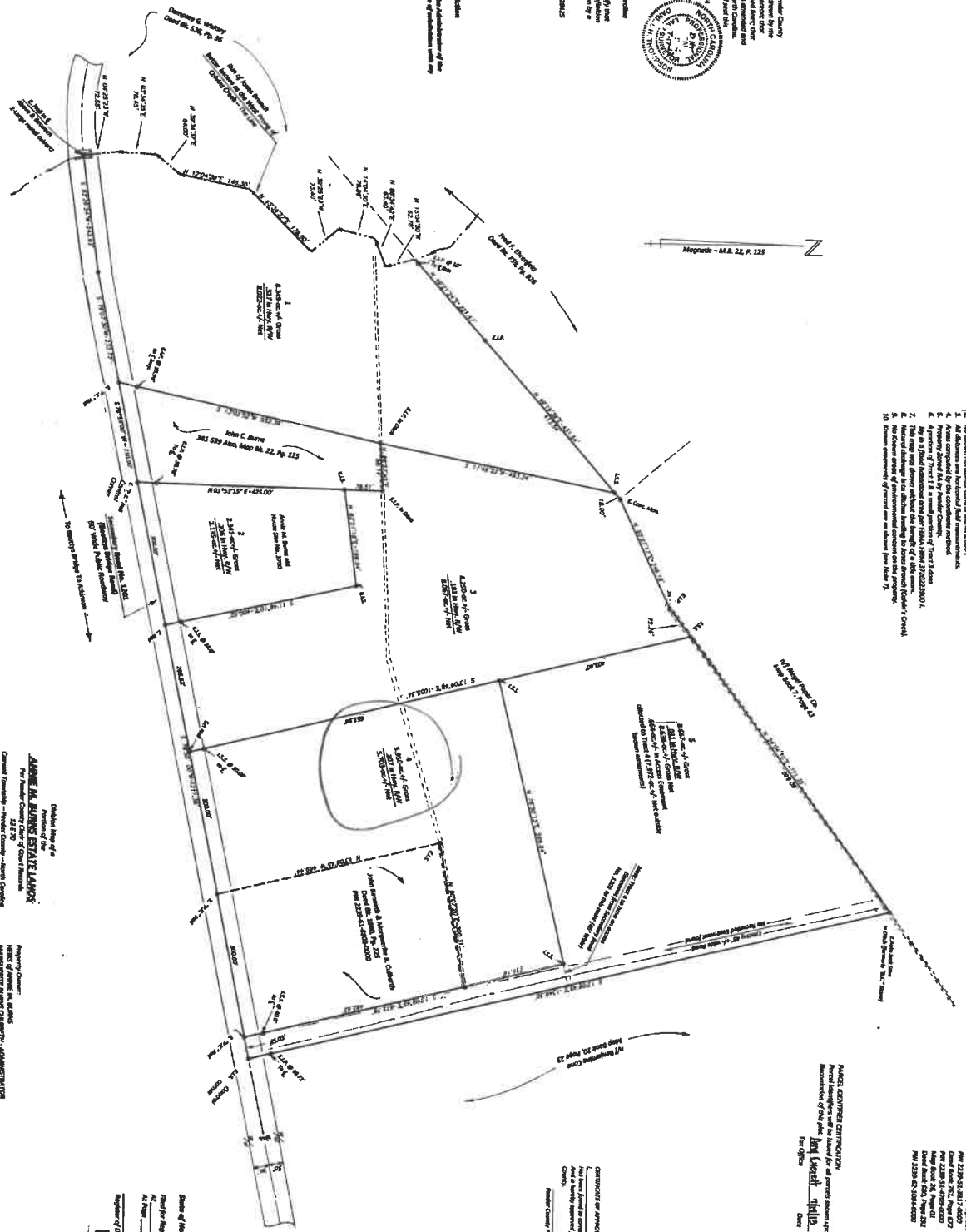

Objectives of Ownership, Acquisition and Jurisdiction
 The purpose of this survey is to determine the boundaries and acreage of the land described in the deed of conveyance and to show the location of the improvements thereon.



- Notes:**
1. All distances are horizontal and vertical measurements.
 2. All bearings are true bearings.
 3. Property shown is by deed of conveyance.
 4. A portion of Tract 1 is a small portion of Tract 2 shown on the map.
 5. This map does not show the location of the improvements shown on the map.
 6. The map does not show the location of the improvements shown on the map.
 7. The map does not show the location of the improvements shown on the map.
 8. The map does not show the location of the improvements shown on the map.
 9. The map does not show the location of the improvements shown on the map.
 10. The map does not show the location of the improvements shown on the map.

ANNIE M. BURNS ESTATE
 Deed of Conveyance
 State of North Carolina
 County of Wayne
 I, **John C. Burt**, Surveyor, do hereby certify that the above described land and improvements thereon are the property of **John C. Burt**, and that the same are being conveyed to the above named parties by a deed of conveyance.

ANNIE M. BURNS ESTATE
 Deed of Conveyance
 State of North Carolina
 County of Wayne
 I, **John C. Burt**, Surveyor, do hereby certify that the above described land and improvements thereon are the property of **John C. Burt**, and that the same are being conveyed to the above named parties by a deed of conveyance.

STATE OF NORTH CAROLINA
 COUNTY OF WAYNE
 I, **John C. Burt**, Surveyor, do hereby certify that the above described land and improvements thereon are the property of **John C. Burt**, and that the same are being conveyed to the above named parties by a deed of conveyance.

CERTIFICATE OF APPROVAL BY THE COUNTY PLANNING DEPARTMENT
 This map has been reviewed and approved by the County Planning Department and is hereby approved for recording in the Office of the Register of Deeds of Wayne County, North Carolina.

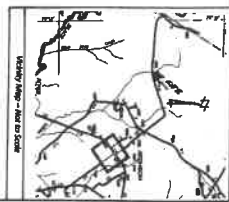

Wayne County Surveying Co., P.A.
 P.O. Box 14
 Wayne, NC 28425
 713-253-3427