

- LEGEND OF SYMBOLS AND ABBREVIATIONS
- CP ▲ COMPUTED POINT
 - EA ● EXISTING AXLE
 - ECM ■ EXISTING CONCRETE MONUMENT
 - EIP ● EXISTING IRON PIPE
 - EIR ● EXISTING IRON ROD
 - NIR ○ NEW IRON ROD
 - FIRE HYDRANT
 - GAS VALVE
 - POWER POLE
 - LIGHT POLE
 - SANITARY SEWER MANHOLE
 - STORM MANHOLE
 - TELEPHONE PEDESTAL
 - TRANSFORMER
 - WATER METER
 - WATER VALVE
 - WELL
 - AG ABOVE GRADE
 - BG BELOW GRADE
 - CB CATCH BASIN
 - CL CENTERLINE
 - CO CLEAN OUT
 - CMP CORRUGATED METAL PIPE
 - CPP CORRUGATED PLASTIC PIPE
 - D DROP INLET
 - EJB ELECTRIC JUNCTION BOX
 - EMN ELECTRIC METER
 - ENM EXISTING NAG NAIL
 - EOP EXISTING PIPE
 - EPA EXISTING PAVEMENT
 - EPR EXISTING PAVEMENT
 - ERRS EXISTING RAILROAD SPIKE
 - FO FIBER OPTIC
 - FL FLUSH WITH GRADE
 - FCV IRRIGATION CONTROL VALVE
 - FLV MINIMUM BUILDING SETBACKS
 - NBS NOW OR FORMERLY
 - NMN NEW NAG NAIL
 - RCP REINFORCED CONCRETE PIPE
 - RHW RIGHT-OF-WAY
 - TBC TOP BACK CURB
 - TOC TOE OF CURB
 - YI YARD INLET

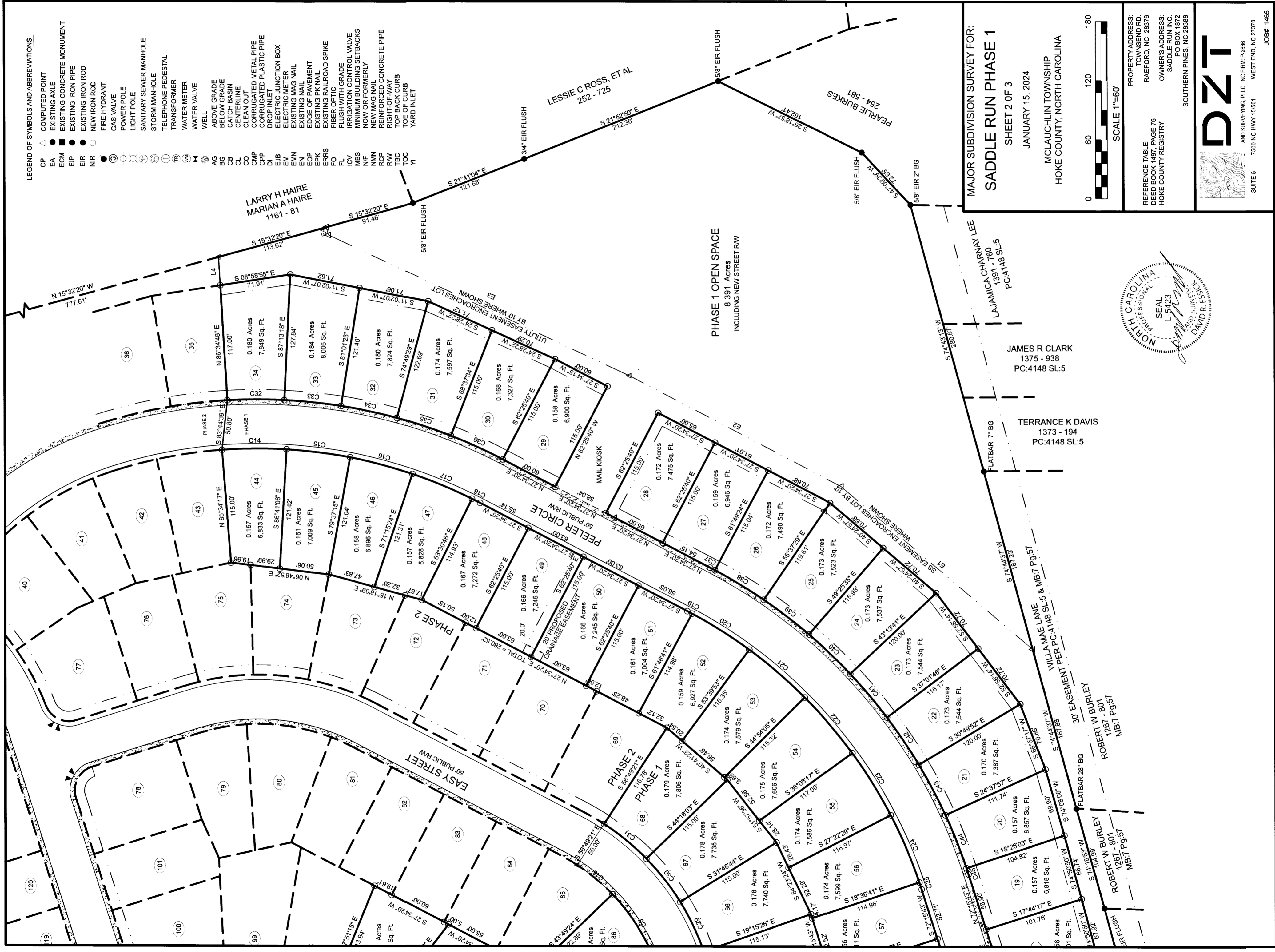

MAJOR SUBDIVISION SURVEY FOR:
SADDLE RUN PHASE 1
 SHEET 2 OF 3
 JANUARY 15, 2024
 MCLAUCHLIN TOWNSHIP
 HOKE COUNTY, NORTH CAROLINA

SCALE 1"=60'

PROPERTY ADDRESS:
 TOWNSEND RD.
 RAEFORD, NC 28376

OWNER'S ADDRESS:
 SADDLE RUN INC.
 PO BOX 1872
 SOUTHERN PINES, NC 28388

REFERENCE TABLE:
 DEED BOOK 1497, PAGE 76
 HOKE COUNTY REGISTRY

LAND SURVEYING, PLLC NC FIRM P-2886
 WEST END, NC 27376
 SUITE 5 7500 NC HWY 15/501

JOB# 1465



JAMES R CLARK
 1375 - 938
 PC:4148 SL:5

TERRANCE K DAVIS
 1373 - 194
 PC:4148 SL:5

ROBERT W BURLEY
 1267 - 801
 MB:7 P:9:57

ROBERT W BURLEY
 1267 - 801
 MB:7 P:9:57