

ATLANTIC OCEAN

S 63° 19' 11" W - 279.381'

3.35 Acres

S 26° 40' 49" E - 293.957'

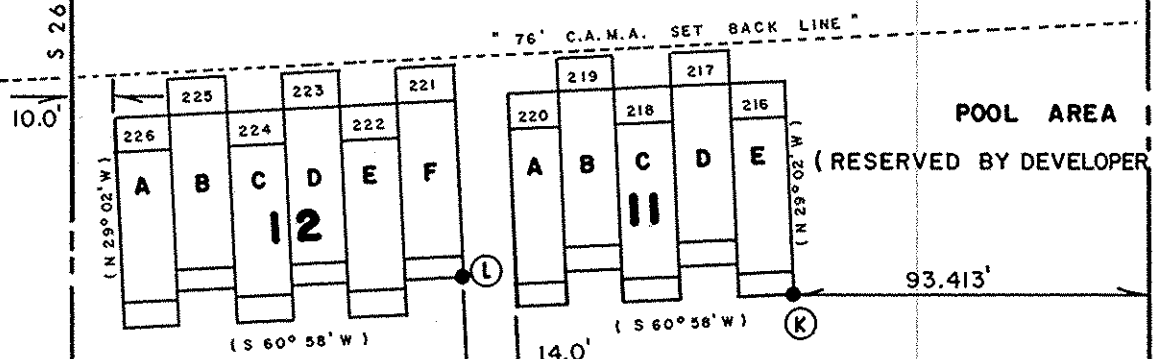

POOL AREA I (RESERVED BY DEVELOPER)

SHIP WATCH VILLAS Phase II

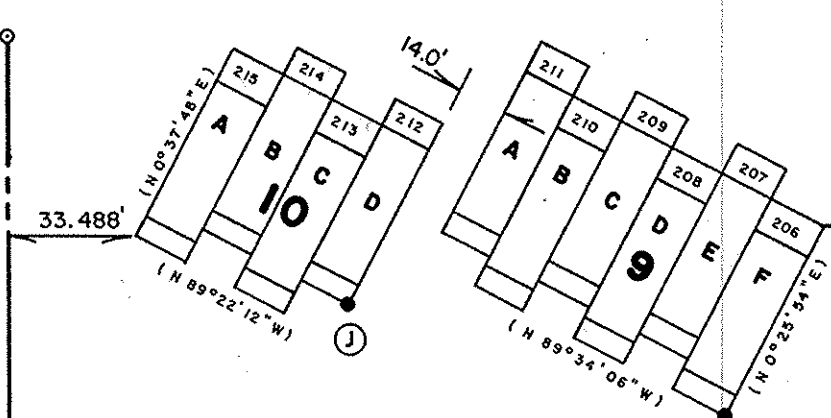

SHIP WATCH VILLAS Phase III

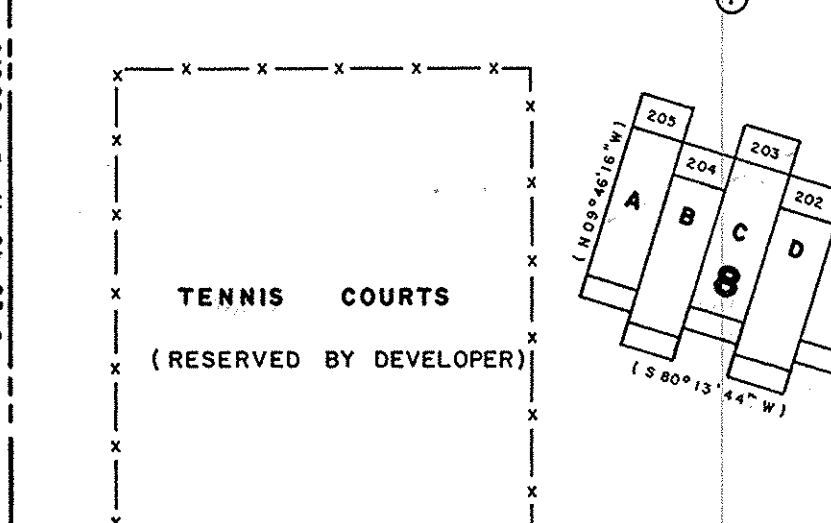

TENNIS COURTS (RESERVED BY DEVELOPER)

N.C.S.R. 1568 (Paved)

S 63° 19' 0" W - 173.27', S 58° 44' 36" W - 148.704', S 49° 32' 19" W - 164.505', S 44° 30' 0" W - 609.185', S 32° 45' 51" W - 579.740', S 56° 43' 0" W - 202.55' WITH DATA OF PROPOSED N.C.S.R. 1568 TO A RAILROAD SPIKE IN THE INTERSECTION OF EXISTING N.C.S.R. 1568 AND JOSEPH W. TAYLOR NORTHERN MOST PROPERTY LINE RECORDED IN DEED BOOK 486, PAGE 760

PORTION OF PHASE III

Ship Watch Villas

Stump Sound Twp.

Onslow Co., N. C.

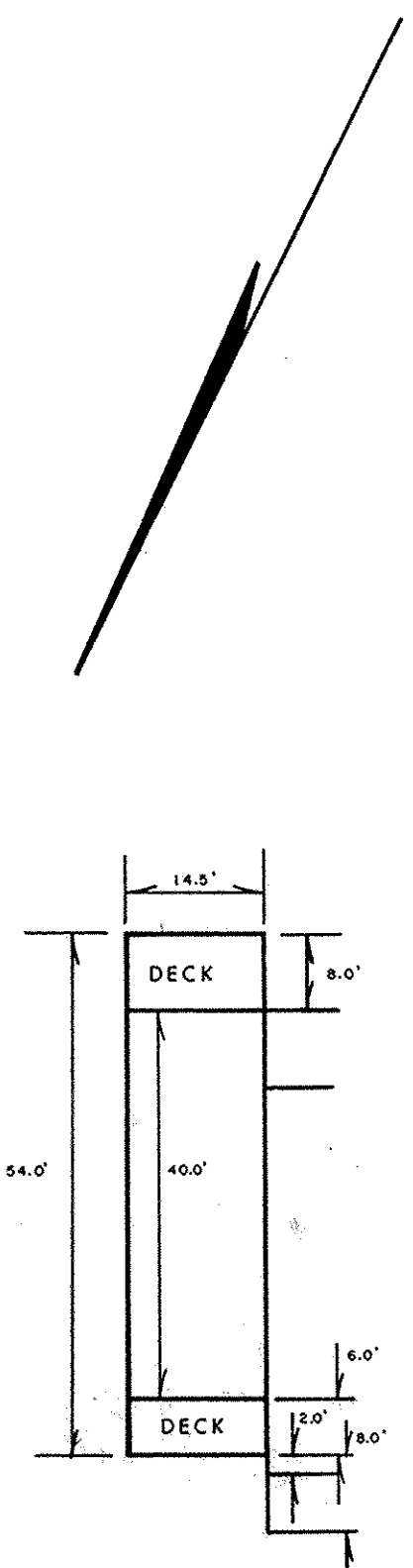
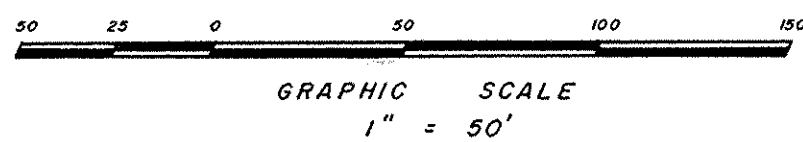

From Point	To Point	Bearing & Distance
G	H	S 56° 34' 30" E - 57.965'
G	I	S 47° 23' 28" E - 168.447'
G	J	S 66° 37' 45" E - 245.667'
G	K	S 43° 36' 24" E - 320.851'
G	L	S 56° 42' 46" E - 359.678'

Certificate of Approval by the Planning Board:
The Onslow County Planning Board hereby approves the final plat for the PHASE III - SHIP WATCH VILLAS Subdivision.

Date

[Signature]
Chairman Onslow County Planning Board

NORTH CAROLINA, ONSLOW COUNTY
The foregoing certificate(s) of *Grace W. Taylor*

Notary(ies) Public is (are) certified to be correct. This instrument was presented for registration and recorded in this office in Book *165* Page *165* This *26* day of *March* 19 *86* A.D. at *4:05* o'clock *P.* M. *Slide C-273*
Walter M. Reynolds III Register of Deeds, Onslow County

Certificate of Ownership and Dedication:

I (We) Herby Certify that I am (We) the owner(s) of the property described hereon, which is located in the Subdivision Jurisdiction of Onslow County and that I hereby adopt this Subdivision plan with my free consent, established minimum building set-back lines, and dedicate all streets, alleys, walks, parks, and other sites and easements to public or provide use as noted.

3/24/86
Date

R. Brugg Hill
Owner (s)

I, WALTER M. REYNOLDS III, CERTIFY that this map was drawn under my supervision from an actual field survey and from _____ recorded in Book _____, Page _____. The total error of closure as calculated by Lat. and Dep. is L. 0.02, D. 0.01. This map was prepared in accordance with G. S. 47-30 as amended. WITNESS MY HAND AND SEAL THIS 24 DAY OF MARCH, A.D. 1986.
Walter M. Reynolds III
Reg. Surveyor, 1320, R. F. 2, SNOW HILL, N.C.

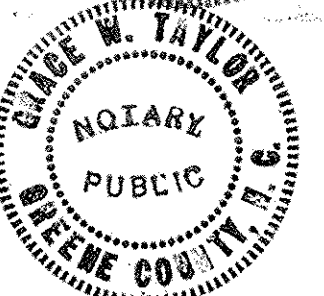
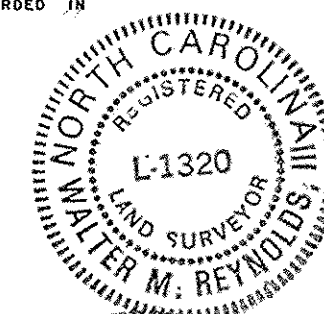

NORTH CAROLINA GREENE COUNTY
I, GRACE W. TAYLOR, a Notary Public in and for said County and State, do hereby certify that personally appeared before me this day, WALTER M. REYNOLDS III, Registered Surveyor, and acknowledged the due execution of the foregoing instrument, to wit, a map WITNESS my hand and Notarial Seal this 24 day of MARCH, 1986.
My Commission Expires: 2-27-87
Grace W. Taylor
Notary Public

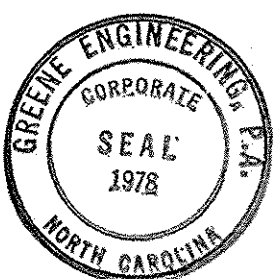

Greene Engineering, P.A.
ROUTE 2, SNOW HILL, N.C.
DATE: 3/24/86 DRAWN BY: c.i.m.