

PAMLICO COUNTY HEALTH DEPARTMENT

RECORD OF ACTIONS TAKEN AND COMMENTS

Map # J043-58-4 Application Date: _____
Receipt #: _____ Phone #: _____
Name: _____
Address: _____

4/29/19 Owner came in to inquire about Installed System.
(House was never Built) adv that he should apply for ESA
~~or a code~~ this permit is req to connect to System
Since Ø connected in 10+ years now. Gave appl & S. Plan Wrksht.
also copies of xLP & OP for his records (slu)

BAYWINDS S/D

PAMLICO COUNTY ON-SITE WASTEWATER SYSTEM OPERATION PERMIT

Owner: JOSH NOBLES	Permit #: 53833	Contractor/Installer: Dwight Turnage
873 Arant Farm Rd	Property ID: 5043-58-4	Wastewater System Type: TIG Ultra-Shallow
Septic Tank	Initial/Date	Initial/Date
Date: 5/31/07	MDS 9/12/07	MDS 9/12/07
State ID#: F384220	Distribution Box	System Setbacks
Capacity (gal): 1000	Pressure Manifold	Legal Documents
Effluent Filter: Polylux	Turn-up	Maintenance Entry/Operator:
Pump Tank	Supply Lines	Electrical Inspection
Date:	Nitrification Lines	Landscape Inspection: <input checked="" type="checkbox"/>
State ID#:	Width: 36"	ANC # 04113
Capacity (gal):	Length: 78'	Installation Fee/Receipt#: 04113
Riser	Spacing: 9'0"	Authorized Agent: <i>Melanie Smith</i>
Sealant	Trench Grade: <input checked="" type="checkbox"/>	Date: 9/12/07
Electrical Enclosure	Gravel Type/Size: Chamber	Site Drawing (as installed):
Pump	Gravel Depth: <input checked="" type="checkbox"/> 12"	
Check Valve	LPP Only	
On/off Alarm Floats	Pressure Lateral	
Electrical Components	Hole Spacing	
Rate (GPM)	Hole Size	
Manufacturer:	Turn-Ups/Protectors	
Pump Model#:	Mounded Systems	
Pump Removal	Mound Height:	
	Mound Length/Width:	
	Fill Material:	

Conditions
 This septic system is permitted for 300 gpd. Final approval of this system shall indicate that it was installed in accordance with all applicable laws, rules, & permit conditions

****For all Systems:**
 A minimum of 6" of cover is required over entire system area. The owner/controller of residence is responsible for maintaining system area which includes landscaping, traffic control, and routine or scheduled Septic Tank cleaning/pumping.

Owner: JOSH NOBLES
 Owner Address: 186 CAMPEN ROAD
 BAYBORO NC 28515
 Owner Phone #: 252-745-5951
 Property Address: 873 ARANT FARM ROAD BAYWINDS S/D LOT 4
 Property Address(2): MERRITT NC 28556
 PIN: 1043-58-4
 Record #: 13833
 Establishment Type: Home
 Type of Well: Public Well
 Design Flow (GPD): 360

Initial Site
 Wastewater System: Conventional 4" pipe
 Long Term Acceptance Rate (GPD/SQF): 0.04
 Trench Width: 3 FT
 Trench Spacing (OO): 9 FT
 Trench Bottom From NGL: -12 IN
 Septic Tank Volume: 1000 GAL

Repair Site
 Wastewater System: Conventional pipe
 Long Term Acceptance Rate (GPD/SQF): 0.04
 Trench Width: 3 FT
 Trench Spacing (OO): 9 FT
 Trench Bottom From NGL: -12 IN
 Septic Tank Volume: 1000 GAL

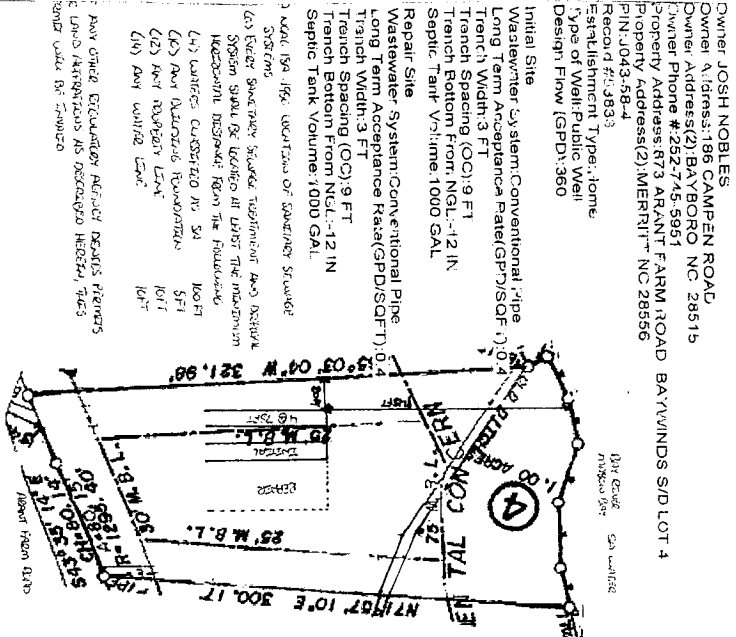

000.00/line
 1.750/line
 ANY CHANGES TO THIS PERMIT WILL REQUIRE A REDESIGN PERMIT AND SUBSEQUENT FEE.

Authorized Agent: *Melanie Smith* Date: 5/7/2004

PAMLICO COUNTY HEALTH DEPARTMENT
P.O. BOX 306
BAYBORO, N.C. 28515
IMPROVEMENT PERMIT (VALID 5 YEARS)

Owner: JOSH NOBLES
Owner Address: 186 CAMPEN ROAD
Owner Address(2): BAYBORO NC 28515
Owner Phone #: 252-745-5951
Property Address: 873 ARANT FARM ROAD BAYWINDS S/D LOT 4
Property Address(2): MERRITT NC 28556
PIN: J043-58-4
Record # 53833
Establishment Type: Home
Type of Well: Public Well
Design Flow (GPD): 360

Initial Site
Wastewater System: Conventional Pipe
Long Term Acceptance Rate (GPD/SQFT): 0.4
Trench Width: 3 FT
Trench Spacing (OC): 9 FT
Trench Bottom From NGL: -12 IN
Septic Tank Volume: 1000 GAL

Repair Site
Wastewater System: Conventional Pipe
Long Term Acceptance Rate (GPD/SQFT): 0.4
Trench Width: 3 FT
Trench Spacing (OC): 9 FT
Trench Bottom From NGL: -12 IN
Septic Tank Volume: 1000 GAL

15A NCAC 18A .1956 LOCATION OF SANITARY SEWAGE SYSTEMS

(a) EVERY SANITARY SEWAGE TREATMENT AND DISPOSAL SYSTEM SHALL BE LOCATED AT LEAST THE MINIMUM HORIZONTAL DISTANCE FROM THE FOLLOWING:

- (1) WATERS CLASSIFIED AS SA 100 FT
- (10) ANY BUILDING FOUNDATION 5 FT
- (12) ANY PROPERTY LINE 10 FT
- (14) ANY WATER LINE 10 FT

IF ANY OTHER REGULATORY AGENCY DENIES PERMITS FOR LAND ALTERATIONS AS DESCRIBED HEREIN, THIS PERMIT WILL BE INVALID.

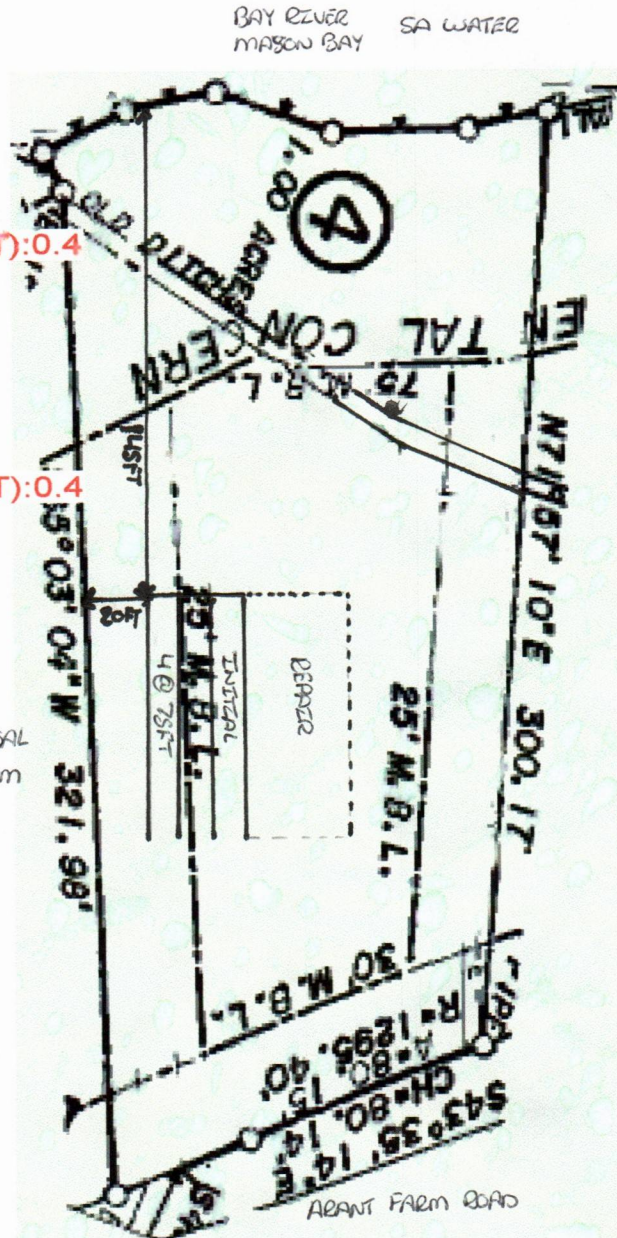

AN AUTHORIZATION TO CONSTRUCT MUST BE OBTAINED AND ALL FEES PAID PRIOR TO WASTEWATER SYSTEM INSTALLATION.

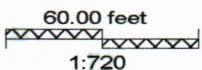

THE PAMLICO CO. HEALTH DEPARTMENT RESERVES THE RIGHT TO REVOKE THIS PERMIT IF THE SITE IS ALTERED, INTENDED USE CHANGED, OR ANY INFORMATION IS FALSIFIED.

ANY CHANGES TO THIS PERMIT WILL REQUIRE A REDESIGN PERMIT AND SUBSEQUENT FEE.

Authorized Agent: Michael Butch R.S. **Date** 5/7/2004

ON-SITE WASTEWATER SYSTEM APPLICATION

IMPROVEMENT PERMIT

Pamlico County Health Department
Division Environmental Health
PO Box 306
Bayboro, NC 28515
252-745-5324 Fax: 252-745-7684

- Checked: New/Renewal
Flow Addition
Redesign
Existing
Repair

Map # JO 43-58-4
Application Date: 4-23-04
Fee: \$100.00
Receipt #: 53833
Appointment []

Applicant: JOSH NOBLES, Home Phone: 252-745-5951
Current Address: 186 CAMPEN ROAD, Work Phone: 252 745 5951
City/State/Zip: BAYBORO NC 28515, Fax:
Mailing Address: 186 CAMPEN ROAD, City/State/Zip:
Owner: PAT MINSCHEN, Home Phone: 252 633-5229
Current Address: 4505 WEST FAIRWAY DR, Work Phone:
City/State/Zip: NEW BERN NC 28562, Fax:
Subdivision: BAY WINDS, Phase: 1, Lot: 2, Parcel Size (acres): 1 ACRE
Residence: (check one) House [X] Manufactured Home [] Other (describe)
Number of Bedrooms: 3, Number of Occupants: 4, Square Footage: 2000

A SITE PLAN MUST BE SUBMITTED WITH THE APPLICATION. It must show 1. Proposed Facility, 2. Desired Wastewater System Site, 3. Utilities (water & electric), 4. Any surface waters, marsh, etc.

(AERIAL PHOTOGRAPHS NOT ACCEPTABLE)

Checked: Site Plan Provided - Drawing prepared by owner - 5 year permit

I understand that a site plan will be required prior to the issuance of an A/C. initial

Emergency 911 Address: (For the lot to be evaluated) 873 ARANT FARM ROAD

REQUIRED BY ART. 9 SEC. 8 OF PAMLICO COUNTY ROAD NAMING & ADDRESSING ORDINANCE: No Health Improvement or Sewer Permit shall be issued prior to an address being assigned by the address administrator.

Please check the following questions regarding the property to be evaluated:

- YES NO
[] [X] Will water other than sewage be generated? (Environmental Health)
[] [X] Is property in a sewer district? (Bay River Sewer)
[] [X] Is the site subject to approval by other agencies? (CAMA, DWQ, Etc.)

If you answered Yes to any of these questions, please show their location on the plat or site plan.

- [] [X] Are there designated wetlands? (Army Corps of Engineers)
[] [X] Are there any existing wastewater systems?
[] [X] Are there any easements or rights of ways?
[X] [] Are there any wells, springs, ponds, or creeks?
[X] [] Is there access to county water system? (Water Dept.)

If you answered Yes to any of these questions, please show their location on the plat or site plan.

AREA MUST BE ACCESSIBLE AND MARKED WITH IDENTIFIABLE CORNERS IN ORDER TO PERFORM THE EVALUATION OR THE APPLICATION WILL BE DENIED AND YOU WILL HAVE TO REAPPLY. JN initial

The undersigned person hereby agrees that he/she has read this application. It is understood that any permits issued hereafter are subject to suspension or revocation if the site plan or the intended use of property changes or if information submitted in this application is falsified or changed. By signing the application, the property owner authorizes Pamlico County Health Department personnel to go onto said property to perform the lot inspection.

**Incomplete applications will not be processed.

Applicant: Josh Nobles, Witness:
No. of Attachments: 1 Note: You must pay for an Authorization to Construct before a septic system can be installed.

S-8-2004 SITE VISIT FOR NEW

RAY COVER

(H1)

0-6	SL	1.5BX/CR	VFR. NS. NP		
6-24	SCL	1.5BX	FR. SS. SP	10YR ^{3/4}	10YR ^{3/8}
24-30	SCL	1.5BX	FR. SS. SP	10YR ^{6/1}	10YR ^{5/8}
30-48	SL	1.5BX	FR. SS. NP	10YR ^{4/1}	10YR ^{5/6}

$\frac{24''}{\underline{\underline{0}}}$
 .4

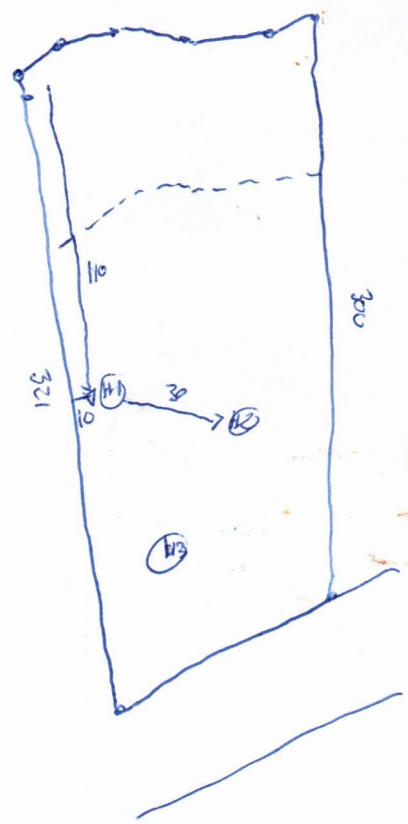

(H2)

0-6	SL	1.5BX/CR	VFR NS. NP		
6-30	SCL	1.5BX	FR. SS. SP	10YR ^{3/4}	10YR ^{4/8}
30-36	SCL	1.5BX	FR. SS. SP	10YR ^{3/6}	10YR ^{6/1}
36-48					

$\frac{36''}{\underline{\underline{0}}}$
 .4

(H3) SIMILAR TO (H2)

$\frac{30''}{\underline{\underline{0}}}$
 .4

MAGNETIC 1989

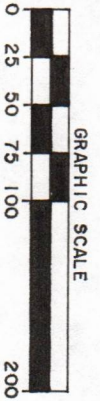

①

②

③

④

BAY RIVER
MASON BAY

ARANT FARM ROAD
PUBLIC STREET

PATRICIA MINSCHIEW
ET. AL.
DEED BOOK 292 PAGE 209

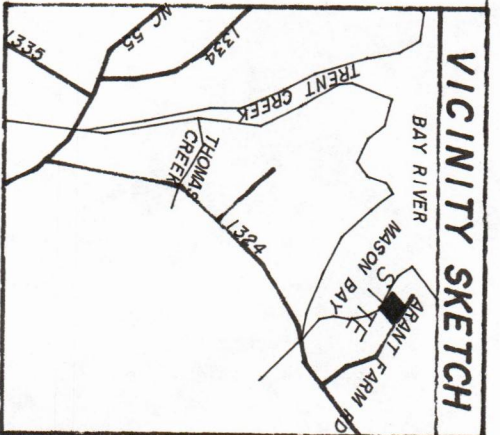

I, HERBERT J. NOBLES, JR., CERTIFY THAT THIS
PLAT IS OF A SURVEY OF AN EXISTING PARCEL OF
LAND.

THIS PROPERTY IS LOCATED WITHIN ZONE AS
(BASE FLOOD ELEVATION 8) AS SHOWN ON
HUD/FIA MAP 370181 0140 B, DATED SEPT. 4, 1985
DEED REFERENCE: DEED BOOK 292 PAGE 209.
ALL DISTANCES SHOWN ARE HORIZONTAL GROUND
MEASUREMENTS.

SURVEYED FOR

PATRICIA MINSCHIEW
AND
JEAN BLANCHARD

873 ARANT FARM ROAD - BAYBORO NC 28515
LOT 4 - BAY WINDS - PLAT CABINET A SLIDE 82-8
NO. 3 TWP PAMLICO CO. N.C.
HERBERT J. NOBLES, JR.
PROFESSIONAL LAND SURVEYOR
186 CAMPEN ROAD
BAYBORO, NORTH CAROLINA 28515
(252) 745-5951

PROJECT NO. 94023	DATE: 04/20/2004
SCALE: 1" = 100'	SHEET 1 OF 1
SCREEN NAME: L074	

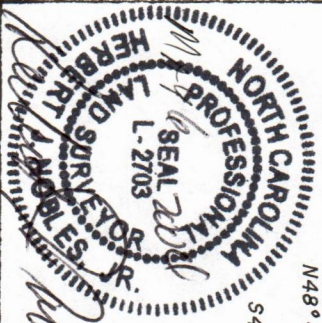

EXISTING IRON PIPE
N34°21'39"W 25.81'
N23°58'40"W 43.34'
N03°03'13"W 39.10'
N33°55'31"W 29.33'
N48°45'22"W 29.29'
S41°03'35"W 13.61'

EXISTING SEAWALL

75' M.B.L. AREA OF ENVIRONMENT

75' M.B.L.

PROPOSED ELECTRIC LINE

PROPOSED WATER LINE

EXISTING IRON PIPE

300.17'

EXISTING IRON PIPE

307 M.B.L.

543°35'14"

1295.75'

EXISTING IRON PIPE

46.22'

S45°21'36"E

EXISTING IRON PIPE

25' M.B.L.

PROPOSED DRIVEWAY

539.03'

25' M.B.L.

EXISTING IRON PIPE

1.00 ACRE

TAL CON

75' M.B.L.

OLD DITCH

EXISTING IRON PIPE

541°03'35"W

13.61'

EXISTING IRON PIPE

29.29'

EXISTING IRON PIPE

39.10'

EXISTING IRON PIPE

43.34'

EXISTING IRON PIPE

25.81'

EXISTING IRON PIPE

N34°21'39"W

EXISTING IRON PIPE

N23°58'40"W

EXISTING IRON PIPE

N03°03'13"W

EXISTING IRON PIPE

N33°55'31"W

EXISTING IRON PIPE

N48°45'22"W

EXISTING IRON PIPE

S41°03'35"W

EXISTING IRON PIPE

13.61'

EXISTING IRON PIPE

29.29'

EXISTING IRON PIPE

39.10'

EXISTING IRON PIPE

43.34'

EXISTING IRON PIPE

25.81'

EXISTING IRON PIPE

N34°21'39"W

EXISTING IRON PIPE

N23°58'40"W

EXISTING IRON PIPE

N03°03'13"W

EXISTING IRON PIPE

N33°55'31"W

EXISTING IRON PIPE

N48°45'22"W

EXISTING IRON PIPE

S41°03'35"W

EXISTING IRON PIPE

13.61'

EXISTING IRON PIPE

29.29'

EXISTING IRON PIPE

39.10'

EXISTING IRON PIPE

43.34'

EXISTING IRON PIPE

25.81'

EXISTING IRON PIPE

N34°21'39"W

EXISTING IRON PIPE

N23°58'40"W

EXISTING IRON PIPE

N03°03'13"W

EXISTING IRON PIPE

N33°55'31"W

EXISTING IRON PIPE

N48°45'22"W

EXISTING IRON PIPE

S41°03'35"W

EXISTING IRON PIPE

13.61'

EXISTING IRON PIPE

29.29'

EXISTING IRON PIPE

39.10'

EXISTING IRON PIPE

43.34'

EXISTING IRON PIPE

25.81'

EXISTING IRON PIPE

N34°21'39"W

EXISTING IRON PIPE

N23°58'40"W

EXISTING IRON PIPE

N03°03'13"W

EXISTING IRON PIPE

N33°55'31"W

EXISTING IRON PIPE

N48°45'22"W

EXISTING IRON PIPE

S41°03'35"W

EXISTING IRON PIPE

13.61'

EXISTING IRON PIPE

29.29'

EXISTING IRON PIPE

39.10'

EXISTING IRON PIPE

43.34'

EXISTING IRON PIPE

25.81'

EXISTING IRON PIPE

N34°21'39"W

EXISTING IRON PIPE

N23°58'40"W

EXISTING IRON PIPE

N03°03'13"W

EXISTING IRON PIPE

N33°55'31"W

EXISTING IRON PIPE

N48°45'22"W

EXISTING IRON PIPE

S41°03'35"W

EXISTING IRON PIPE

13.61'

EXISTING IRON PIPE

29.29'

EXISTING IRON PIPE

39.10'

EXISTING IRON PIPE

43.34'

EXISTING IRON PIPE

25.81'

EXISTING IRON PIPE

N34°21'39"W

EXISTING IRON PIPE

N23°58'40"W

EXISTING IRON PIPE

N03°03'13"W

EXISTING IRON PIPE

N33°55'31"W

EXISTING IRON PIPE

N48°45'22"W

EXISTING IRON PIPE

S41°03'35"W

EXISTING IRON PIPE

13.61'

EXISTING IRON PIPE

29.29'

EXISTING IRON PIPE

39.10'

EXISTING IRON PIPE

43.34'

EXISTING IRON PIPE

25.81'

EXISTING IRON PIPE

N34°21'39"W

EXISTING IRON PIPE

N23°58'40"W

EXISTING IRON PIPE

N03°03'13"W

EXISTING IRON PIPE

N33°55'31"W

EXISTING IRON PIPE

N48°45'22"W

EXISTING IRON PIPE

S41°03'35"W

EXISTING IRON PIPE

13.61'

EXISTING IRON PIPE

29.29'

EXISTING IRON PIPE

39.10'

EXISTING IRON PIPE

43.34'

EXISTING IRON PIPE

25.81'

EXISTING IRON PIPE

N34°21'39"W

EXISTING IRON PIPE

N23°58'40"W

EXISTING IRON PIPE

N03°03'13"W

EXISTING IRON PIPE

N33°55'31"W

EXISTING IRON PIPE

N48°45'22"W

EXISTING IRON PIPE

S41°03'35"W

EXISTING IRON PIPE

13.61'

EXISTING IRON PIPE

29.29'

EXISTING IRON PIPE

39.10'

EXISTING IRON PIPE

43.34'

EXISTING IRON PIPE

25.81'

EXISTING IRON PIPE

N34°21'39"W

EXISTING IRON PIPE

N23°58'40"W

EXISTING IRON PIPE

N03°03'13"W

EXISTING IRON PIPE

N33°55'31"W

EXISTING IRON PIPE

N48°45'22"W

EXISTING IRON PIPE

S41°03'35"W

EXISTING IRON PIPE

13.61'

EXISTING IRON PIPE

29.29'

EXISTING IRON PIPE

39.10'

EXISTING IRON PIPE

43.34'

EXISTING IRON PIPE

25.81'

EXISTING IRON PIPE

N34°21'39"W

EXISTING IRON PIPE

N23°58'40"W

EXISTING IRON PIPE

N03°03'13"W

EXISTING IRON PIPE

N33°55'31"W

EXISTING IRON PIPE

N48°45'22"W

EXISTING IRON PIPE

S41°03'35"W

EXISTING IRON PIPE

13.61'

EXISTING IRON PIPE

29.29'

EXISTING IRON PIPE

39.10'

EXISTING IRON PIPE

43.34'

EXISTING IRON PIPE

25.81'

EXISTING IRON PIPE

N34°21'39"W

EXISTING IRON PIPE

N23°58'40"W

EXISTING IRON PIPE

N03°03'13"W

EXISTING IRON PIPE

N33°55'31"W

EXISTING IRON PIPE

N48°45'22"W

MAGNETIC 1989

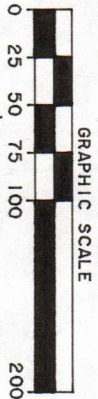

Herbert J. Nobles, Jr.

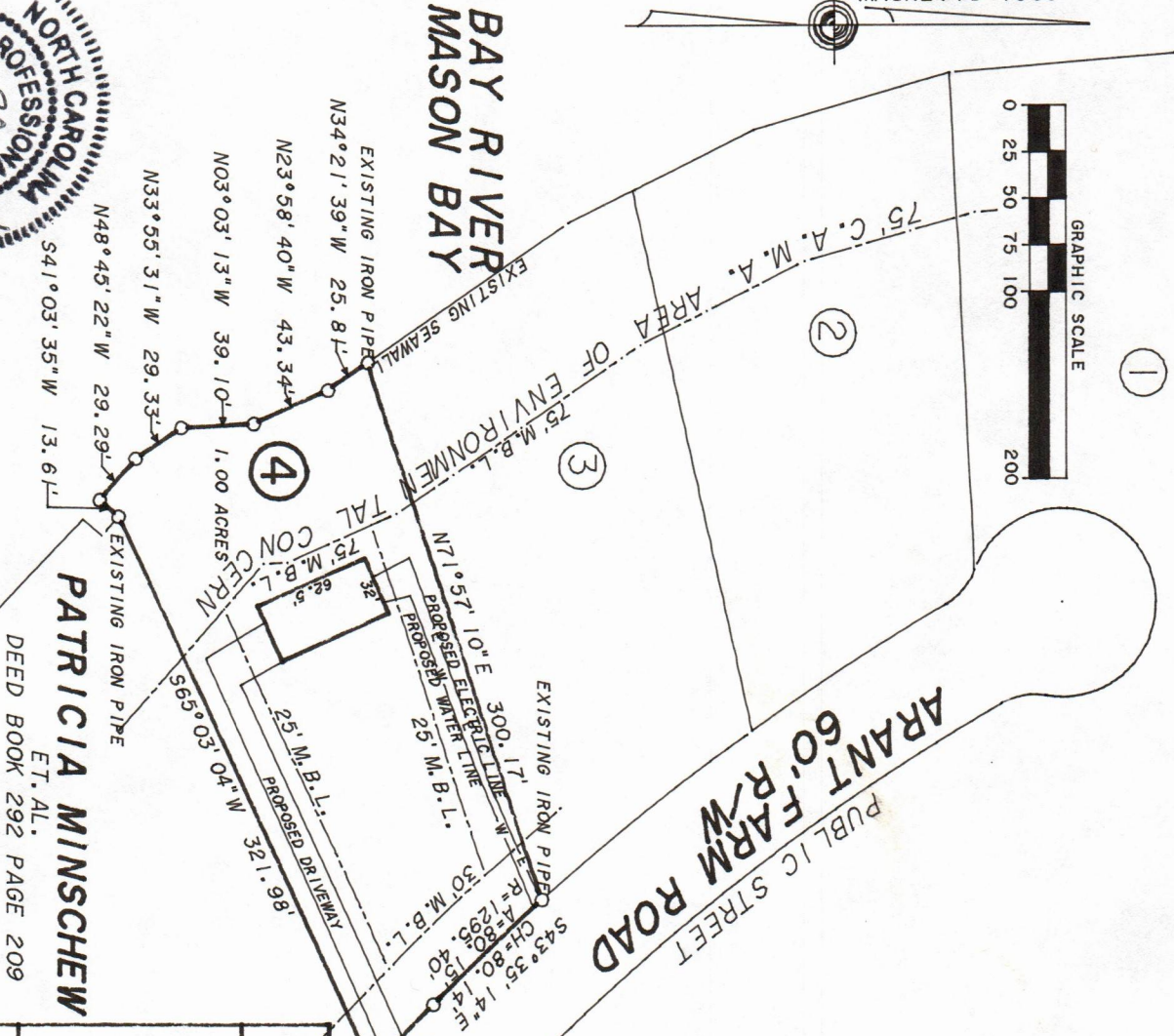

ARANT FARM ROAD
PUBLIC STREET

PATRICIA MINSCHEW
ET. AL.
DEED BOOK 292 PAGE 209

BAY RIVER MASON BAY

VICINITY SKETCH

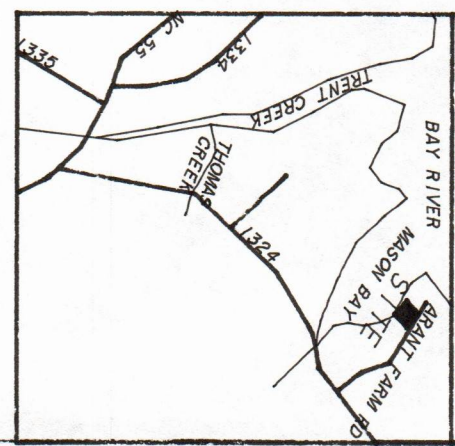

I, HERBERT J. NOBLES, JR., CERTIFY THAT THIS PLAT IS OF A SURVEY OF AN EXISTING PARCEL OF LAND.

THIS PROPERTY IS LOCATED WITHIN ZONE A5 (BASE FLOOD ELEVATION 8) AS SHOWN ON HUD-FLA MAP 370181 0140 B, DATED SEPT. 4, 1985
DEED REFERENCE: DEED BOOK 292 PAGE 209.
ALL DISTANCES SHOWN ARE HORIZONTAL GROUND MEASUREMENTS.

SURVEYED FOR

PATRICIA MINSCHEW
AND
JEAN BLANCHARD

873 ARANT FARM ROAD - BAYBORO NC 28515
LOT 4 - BAY WINDS - PLAT CABINET A SLIDE 82-8
NO. 3 TWP PAMLICO CO. N. C.
HERBERT J. NOBLES, JR.
PROFESSIONAL LAND SURVEYOR
186 CAMPEN ROAD
BAYBORO, NORTH CAROLINA 28515
(252) 745-5951

SCALE: 1" = 100'
PROJECT NO. 94023
DATE: 04/20/2004
SCREEN NAME: LOT4
SHEET 1 OF 1