



CAMA / DREDGE & FILL
GENERAL PERMIT

NR 47433

New Modification Complete Reissue Partial Reissue

Previous permit # _____
Date previous permit issued _____

As authorized by the State of North Carolina, Department of Environment and Natural Resources and the Coastal Resources Commission in an area of environmental concern pursuant to 15A NCAC

74-2100

Rules attached.

Applicant Name Tom Strother
Address 1135 Hwy 66 North Rd
City Bethune State NC ZIP 28518
Phone # () 337 2449 Fax # () _____
Authorized Agent _____

Project Location: County Darlington
Street Address/ State Road/ Lot #(s) 258 SWAD POINT RD
Subdivision _____
City SWAD POINT ZIP 29586
Phone # () _____ River Basin WATER 05A
Adj. Wtr. Body NEW RIVER (nat /man /unkn)
Closest Maj. Wtr. Body NEW RIVER

Affected AEC(s): CW EW PTA ES PTS
 OEA HHF IH UBA N/A
 PWS: _____ FC: _____

ORW: yes / no PNA: yes / no Crit. Hab. yes / no _____

Type of Project/ Activity INSTALL 135' OF BRIDGE

(Scale: 1" = 50')

Pier (dock) length _____
Platform(s) _____
Finger pier(s) _____
Groin length number _____
Bulkhead/ Riprap length
avg distance offshore _____
max distance offshore _____
Basin, channel
cubic yards _____
Boat ramp _____
Boathouse/ Boatlift _____
Beach Bulldozing _____
Other BRIDGE
Shoreline Length 135
SAV: not sure yes no
Sandbags: not sure yes no
Moratorium: n/a yes no
Photos: yes no
Waiver Attached: yes no

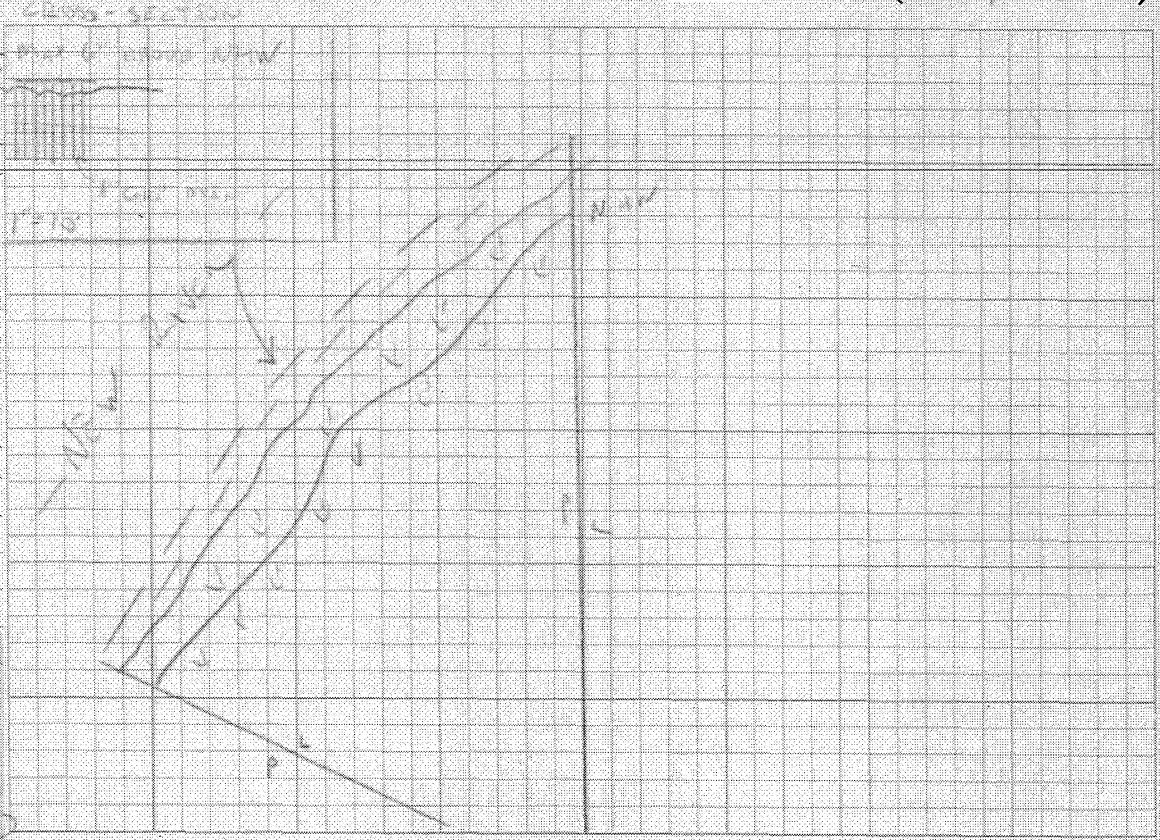

A building permit may be required by: Darlington County

See note on back regarding River Basin rules.

Notes/ Special Conditions SEE ATTACHED RULES

Agent or Applicant Printed Name Thomas Strother

Permit Officer's Signature _____

Signature Thomas Strother ** Please read compliance statement on back of permit **

Issuing Date 2007 Expiration Date 5-8-07

Statement of Compliance and Consistency

This permit is subject to compliance with this application, site drawing and attached general and specific conditions. Any violation of these terms may subject the permittee to a fine or criminal or civil action; and may cause the permit to become null and void.

This permit must be on the project site and accessible to the permit officer when the project is inspected for compliance. The applicant certifies by signing this permit that 1) prior to undertaking any activities authorized by this permit, the applicant will confer with appropriate local authorities to confirm that this project is consistent with the local land use plan and all local ordinances, and 2) a written statement or certified mail return receipt has been obtained from the adjacent riparian landowner(s).

The State of North Carolina and the Division of Coastal Management, in issuing this permit under the best available information and belief, certify that this project is consistent with the North Carolina Coastal Management Program.

River Basin Rules Applicable To Your Project:

Tar - Pamlico River Basin Buffer Rules

Other: _____

Neuse River Basin Buffer Rules

If indicated on front of permit, your project is subject to the Environmental Management Commission's Buffer Rules for the River Basin checked above due to its location within that River Basin. These buffer rules are enforced by the NC Division of Water Quality. Contact the Division of Water Quality at the Washington Regional Office (252-946-6481) or the Wilmington Regional Office (910-796-7215) for more information on how to comply with these buffer rules.

Division of Coastal Management Offices

Central Office

Mailing Address:
1638 Mail Service Center
Raleigh, NC 27699-1638

Location:
Parker-Lincoln Building
2728 Capital Blvd.
Raleigh, NC 27604
919-733-2293
Fax: 919-733-1495

Elizabeth City District

1367 U.S. 17 South
Elizabeth City, NC 27909
252-264-3901
Fax: 252-264-3723
(Serves: Camden, Chowan, Currituck,
Dare, Gates, Pasquotank and Perquimans
Counties)

Morehead City District

400 Commerce Ave
Morehead City, NC 28557
202-808-2808/ 1-888-4RCOAST
Fax: 252-247-3330
(Serves: Carteret, Craven, Onslow -above
New River Inlet- and Pamlico Counties)

Washington District

943 Washington Square Mall
Washington, NC 27889
252-946-6481
Fax: 252-948-0478
(Serves: Beaufort, Bertie, Hertford, Hyde,
Tyrrell and Washington Counties)

Wilmington District

127 Cardinal Drive Ext.
Wilmington, NC 28405-3845
910-796-7215
Fax: 910-395-3964
(Serves: Brunswick, New Hanover,
Onslow -below New River Inlet- and
Pender Counties)

CAMA / DREDGE & FILL
GENERAL PERMIT

✓ sks

NO

New Modification Complete Reissue Partial Reissue

Previous permit # _____

Date previous permit issued _____

authorized by the State of North Carolina, Department of Environment and Natural Resources
 Coastal Resources Commission in an area of environmental concern pursuant to 15A NCAC _____

7H.2100

Rules attached.

Name Tom STRAHER
105 HAW BEACH RD
WELFLE State NC ZIP 28518
(910) 385 2689 Fax # ()

Project Location: County ONSLOW
 Street Address/ State Road/ Lot #(s) _____
258 SWAN POINT RD
 Subdivision _____

Lead Agent _____
 CW EW PTA ES PTS
 OEA HHF IH UBA N/A
 PWS: _____ FC: _____
 PNA yes / no Crit. Hab. yes / no

City SNEADS FERRY ZIP 28416
 Phone # () _____ River Basin WHITE
 Adj. Wtr. Body NEW RIVER (nat/r)
 Closest Maj. Wtr. Body NEW RIVER

Project/ Activity INSTALL 185' OF BREAKWATER

(Scale: 1" = 1')

Project length _____
 Project width _____
 Project area _____
 Riprap length _____
 Distance offshore _____
 Project cost _____
 Boatlift _____
 Dredging _____
 Breakwater _____
 Length 185'
 not sure yes no
 not sure yes no
 m: n/a yes no
 yes no
 attached: yes no

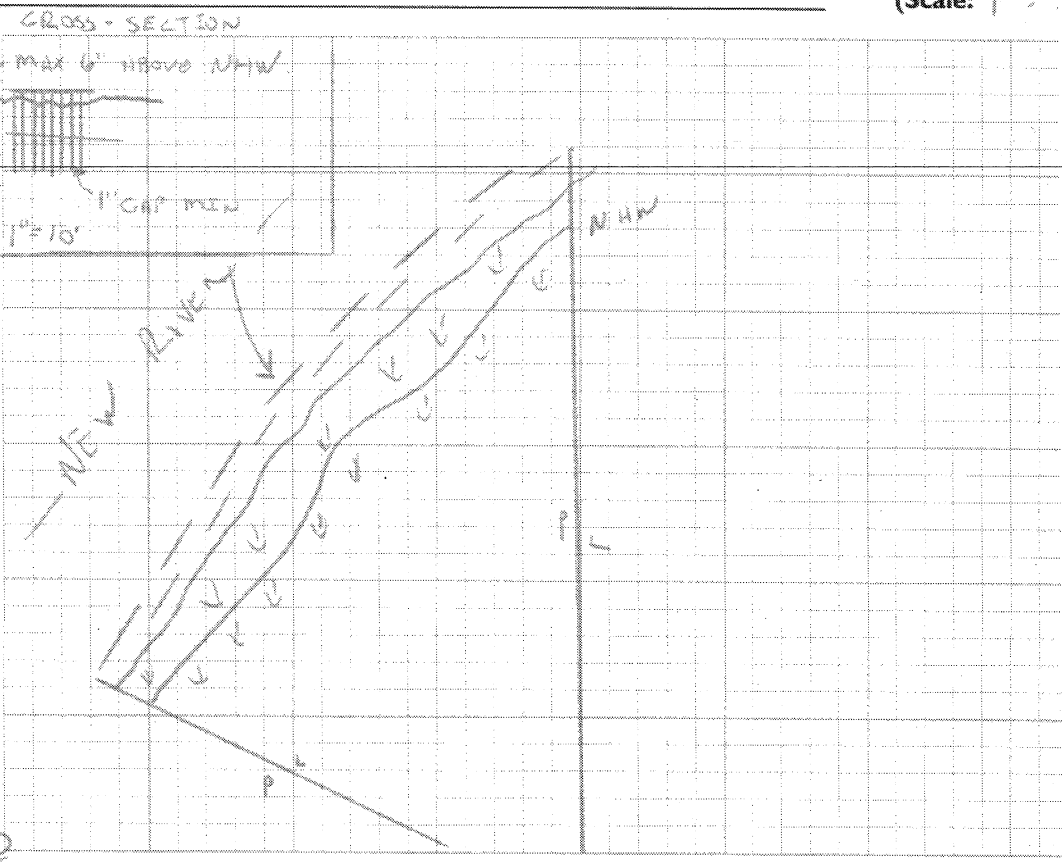

CHADWICKS BAY

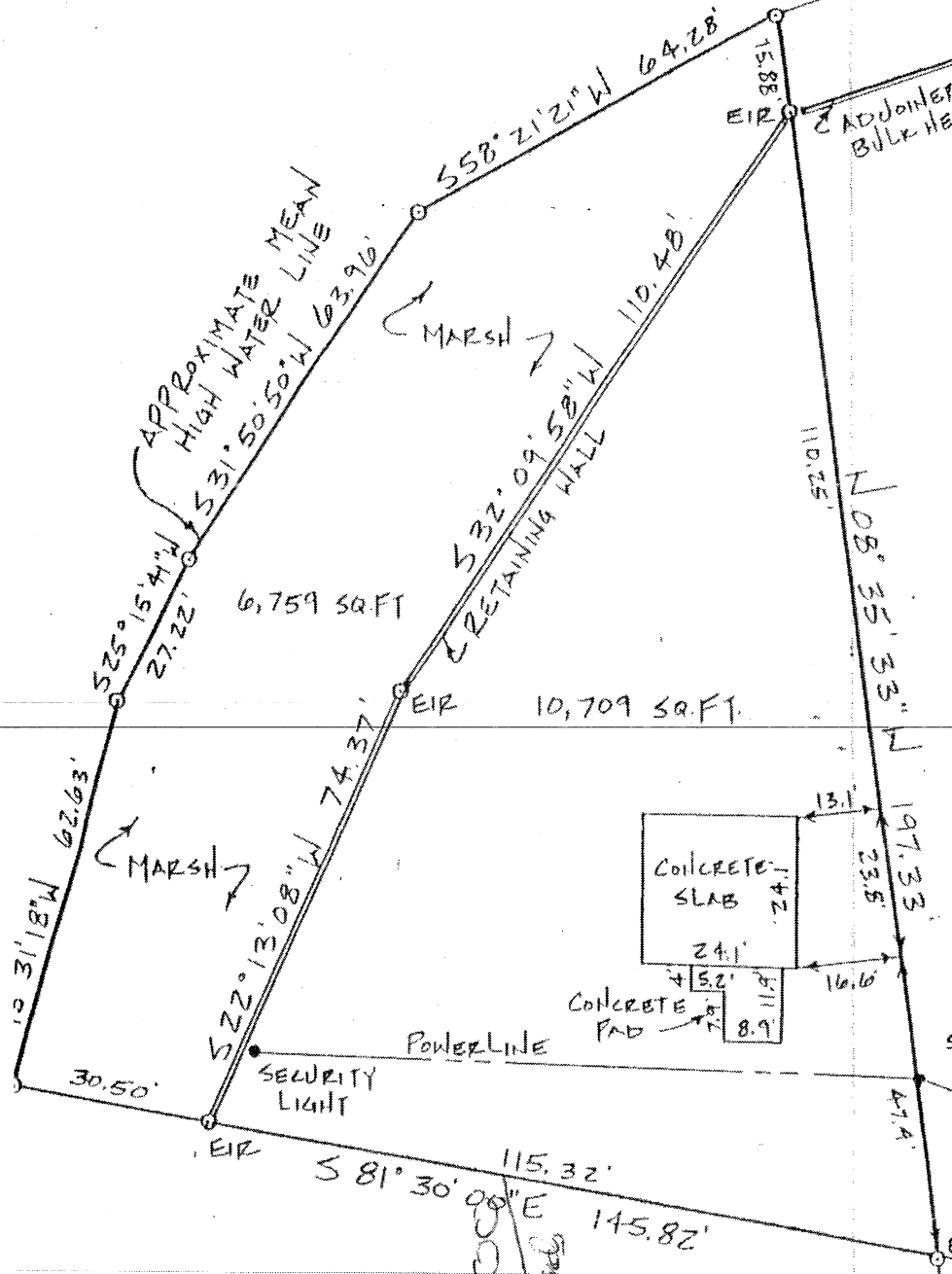
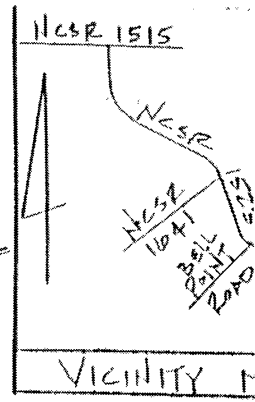

NOTES
 THIS PROPERTY LIE ENTIRELY WITHIN ATLANTIC INTRACOASTAL WATERWAY RIGHT-OF-WAY.
 TOTAL AREA: 17,408
 NOW OR FORMER CHEEK
 D.B. 596, PG. 56

6,759 SQ.FT.

10,709 SQ.FT.

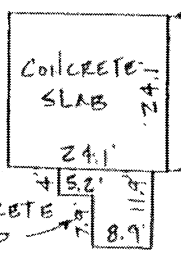

DIVISION OF COASTAL MANAGEMENT
ADJACENT RIPARIAN PROPERTY OWNER NOTIFICATION/WAIVER FORM

Name of Individual Applying For Permit: Lewis T. Strother Sr.

Address of Property: 258 SWAN POINT ROAD
(Lot or Street #, Street or Road)

SNEADS FERRY, ONSLOW
(City and County)

I hereby certify that I own property adjacent to the above-referenced property. The individual applying for this permit has described to me as shown on the attached drawing the development they are proposing. A description or drawing, with dimensions, should be provided with this letter.

I have no objections to this proposal.

If you have objections to what is being proposed, please write the Division of Coastal Management, 127 Cardinal Drive Extension, Wilmington, NC 28405 or call 910-796-7211 within 10 days of receipt of this notice. No response is considered the same as no objection if you have been notified by Certified Mail.

WAIVER SECTION

I understand that a pier, dock, mooring pilings, breakwater, boat house or boat lift must be setback a minimum distance of 15' from my area of riparian access - unless waived by me. (If you wish to waive the setback, you must initial the appropriate blank below.)

I do wish to waive the 15' setback requirement.

I do not wish to waive the 15' setback requirement.

R. A. Vause 12/9/06
Sign Name Date

R. A. VAUSE NC DOT District Engr.
Print Name



DIVISION OF COASTAL MANAGEMENT
ADJACENT RIPARIAN PROPERTY OWNER NOTIFICATION/WAIVER FORM

Name of Individual Applying For Permit: Lewis T. Strother Sr.

Address of Property: 258 Swan Point Road
(Lot or Street #, Street or Road)

Sneads Ferry, Onslow
(City and County)

I hereby certify that I own property adjacent to the above-referenced property. The individual applying for this permit has described to me as shown on the attached drawing the development they are proposing. A description or drawing, with dimensions, should be provided with this letter.

I have no objections to this proposal.

If you have objections to what is being proposed, please write the Division of Coastal Management, 127 Cardinal Drive Extension, Wilmington, NC 28405 or call 910-796-7211 within 10 days of receipt of this notice. No response is considered the same as no objection. You have been notified by Certified Mail.

WAIVER SECTION

I understand that a pier, dock, mooring pilings, breakwater, boat house or boat lift must be setback a minimum distance of 15' from my area of riparian access - unless waived by me. (If you wish to waive the setback, you must initial the appropriate blank below.)

I do wish to waive the 15' setback requirement.

I do not wish to waive the 15' setback requirement.

John M. Chubb 12/4/06
Sign Name Date

John M. Chubb, Jr.
Print Name

