

REVISIONS	BY	DATE
1	AW	3/1/2020
2	AW	3/1/2020
3	AW	3/1/2020
4	AW	3/1/2020
5	AW	3/1/2020
6	AW	3/1/2020
7	AW	3/1/2020
8	AW	3/1/2020
9	AW	3/1/2020
10	AW	3/1/2020

NEWTRK
 ARCHITECTURE & DESIGN
 1000 W. 10th Street, Suite 100
 Wilmington, NC 28401
 (910) 343-1111
 www.newtrk.com

DATE: 3/21/2020
 SCALE: AS NOTED
 PLS. USE VERTICALS
 REF

Every effort has been made to insure the accuracy and correctness of these drawings. It is the responsibility of the owner or contractor to provide the correct information for accuracy or error. Any discrepancy should be reported for correction prior to construction. - Newark Drafting and Design, LLC

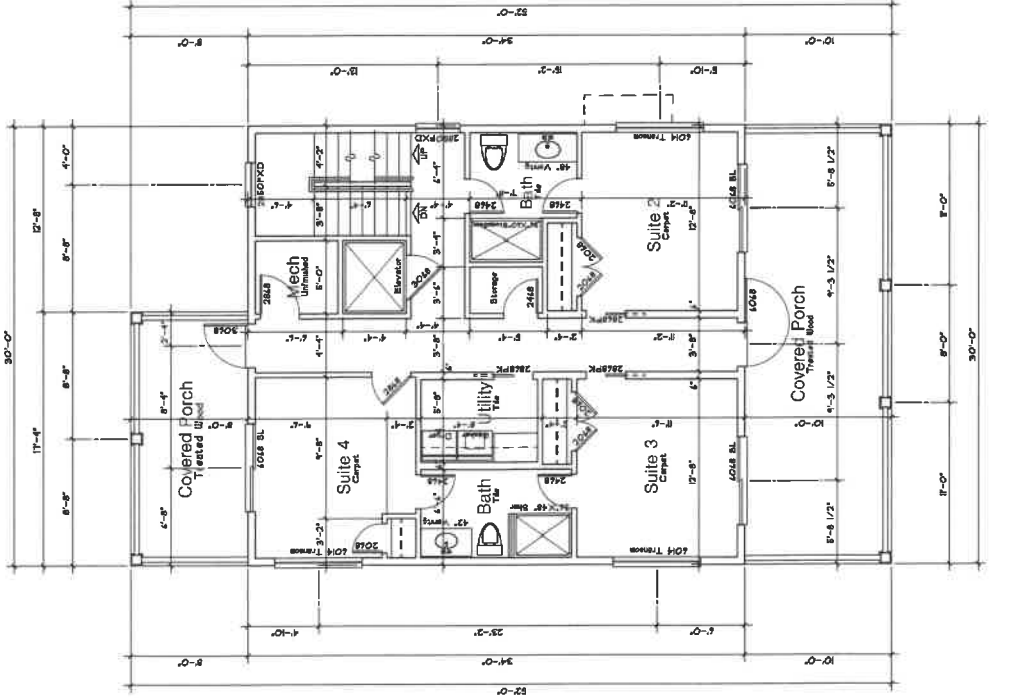
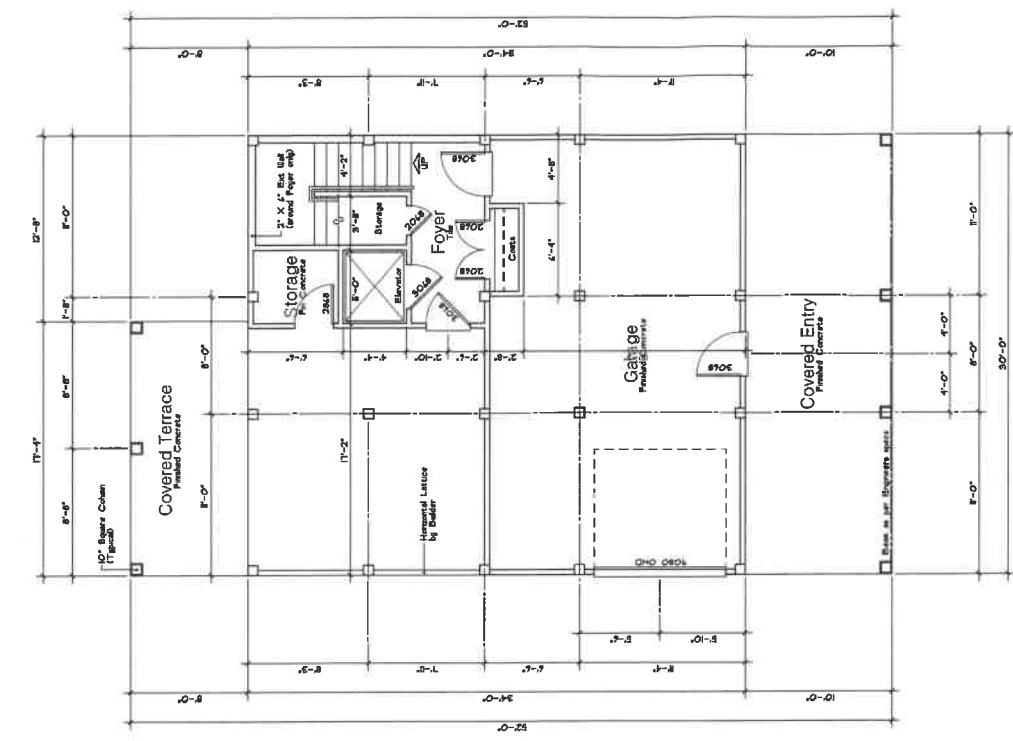

AREA	TOTAL HTD SQ. FT.
GROUND LEVEL	162
FIRST LEVEL	935
SECOND LEVEL	250
THIRD LEVEL	250
TOTAL HTD SQ. FT.	2305

REVISIONS	BY	DATE
1	AW	3/1/2020
2	AW	3/1/2020
3	AW	3/1/2020
4	AW	3/1/2020
5	AW	3/1/2020
6	AW	3/1/2020
7	AW	3/1/2020
8	AW	3/1/2020
9	AW	3/1/2020
10	AW	3/1/2020
11	AW	3/1/2020
12	AW	3/1/2020
13	AW	3/1/2020
14	AW	3/1/2020
15	AW	3/1/2020
16	AW	3/1/2020
17	AW	3/1/2020
18	AW	3/1/2020
19	AW	3/1/2020
20	AW	3/1/2020

NEWKIRK
 ARCHITECTS
 1400 N. WILMINGTON BLVD., SUITE 200
 WILMINGTON, NC 28401
 TEL: 910.343.1111
 FAX: 910.343.1112
 WWW.NEWKIRKARCHITECTS.COM

DATE: 2/24/2020
 SCALE: AS NOTED
 FILE: Via VENTURE
 SHEET

Every effort has been made to prepare the accuracy and correctness of these drawings. It is the responsibility of the Owner or Contractor to re-check these drawings for accuracy and correctness. Any drawings shall be reported for correction prior to start of any construction. - Reardon, Drafting and Design, LLC

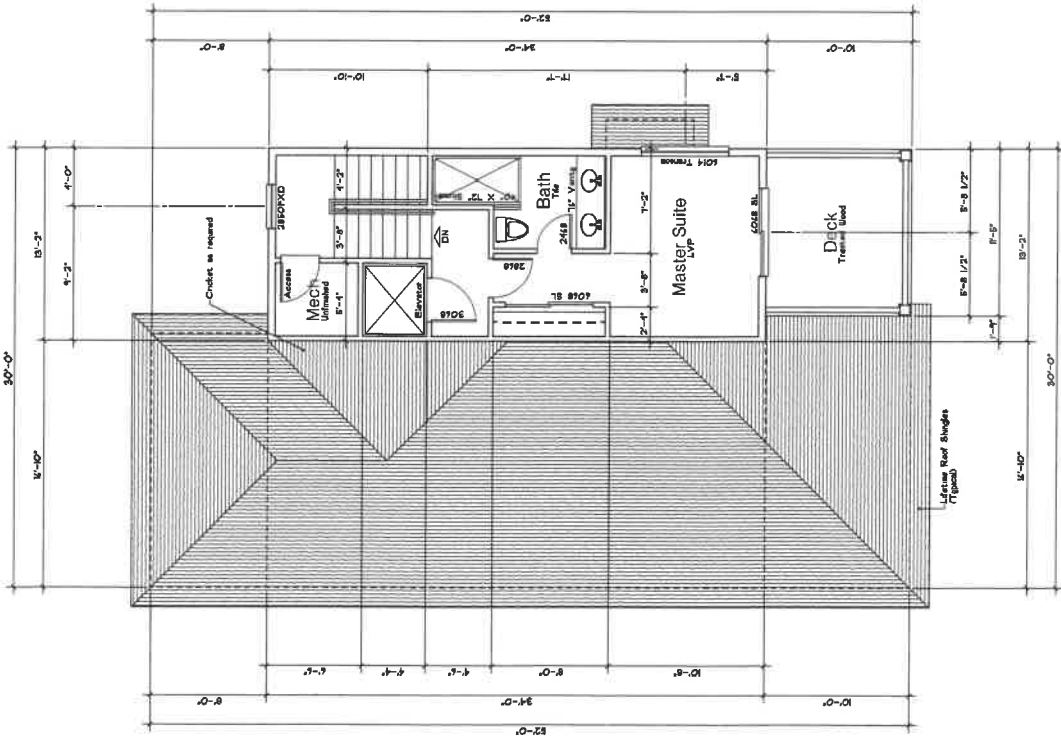
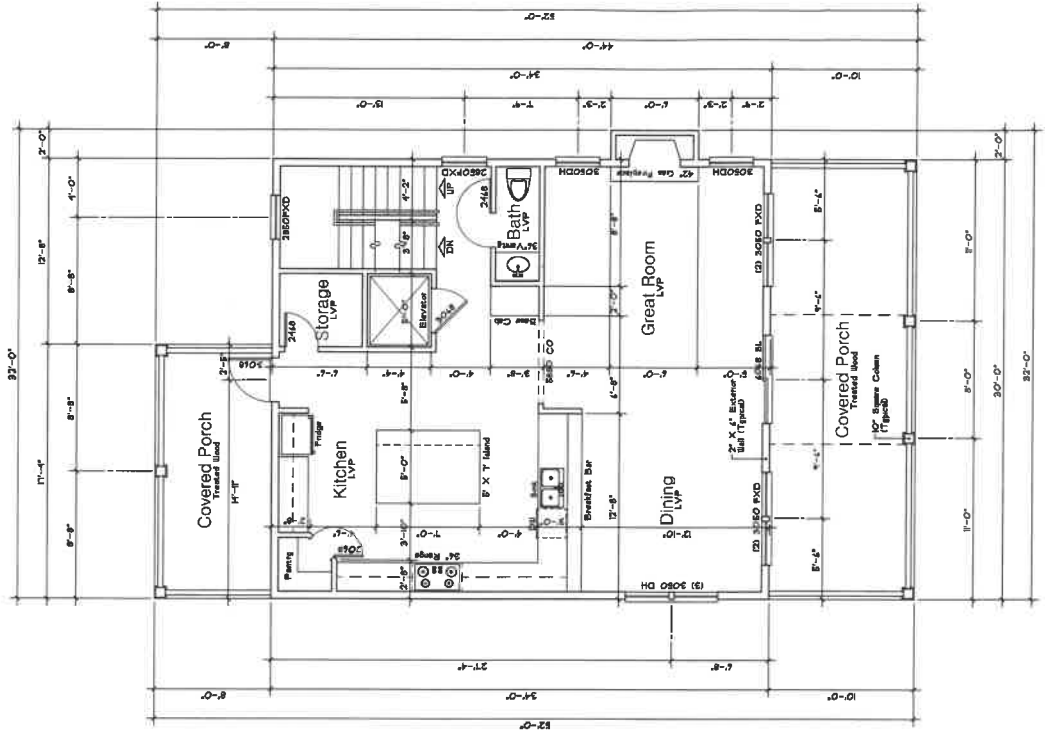

J. Wolfe Benefits Planning LLC
 4010 Oleander Drive
 Wilmington, North Carolina

Brigance Residence
 316 Scotch Bonnet Drive
 North Topsail Beach, NC

REVISIONS	BY
3/1/2020	CJA
3/16/2020	CJA
3/16/2020	CJA
3/16/2020	CJA
3/16/2020	CJA
3/16/2020	CJA
3/16/2020	CJA
3/16/2020	CJA
3/16/2020	CJA
3/16/2020	CJA

NEWKIRK
 DESIGN GROUP, LLC
 1110 W. 10TH STREET, SUITE 100
 WILMINGTON, NC 28401
 TEL: 910.799.1111
 WWW.NEWMARKETDESIGN.COM

DATE: 3/24/2020
 SCALE: AS NOTED
 FILE: V16_VAILED-5
 SHEET

Every effort has been made to prepare the drawings and computations of these plans for accuracy and conformity with applicable laws and regulations. The user shall be responsible for obtaining all necessary permits and for reporting to code officials. No liability shall be assumed by the designer for any construction - Newark Drafting and Design, LLC

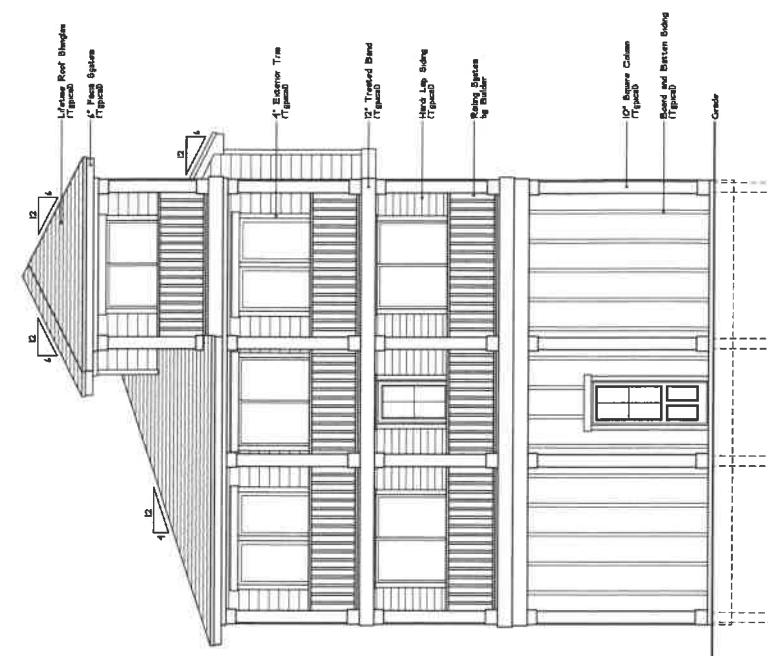

FRONT ELEVATION
 SCALE: 1/4" = 1'-0"

- NOTES:
1. ALL CONSTRUCTION TO COMPLY WITH LOCAL AND N.C. BUILDING CODES.
 2. MATERIALS ARE SUBJECT TO CHANGE.
 3. SEE ENGINEER DRAWINGS FOR RILING PENETRATION AND LAYOUT.
 4. SEE PAGE 1 FOR VERTICAL DIMENSIONS.
 5. SEE PAGE 2 FOR VERTICAL DIMENSIONS.
 6. TYPICAL OVERLAP IS 2".
 7. JOBS NOTICED WITHIN 30' ZONE.

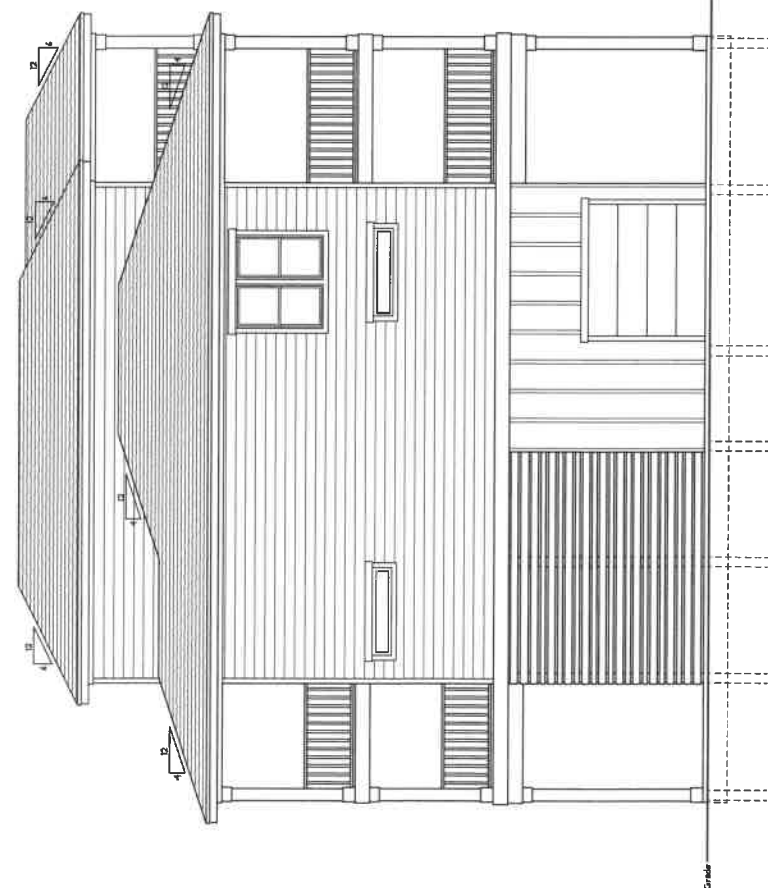

LEFT SIDE ELEVATION
 SCALE: 1/4" = 1'-0"

- NOTES:
1. ALL CONSTRUCTION TO COMPLY WITH LOCAL AND N.C. BUILDING CODES.
 2. MATERIALS ARE SUBJECT TO CHANGE.
 3. SEE ENGINEER DRAWINGS FOR RILING PENETRATION AND LAYOUT.
 4. SEE PAGE 1 FOR VERTICAL DIMENSIONS.
 5. SEE PAGE 2 FOR VERTICAL DIMENSIONS.
 6. TYPICAL OVERLAP IS 2".
 7. JOBS NOTICED WITHIN 30' ZONE.

DATE	BY	DESCRIPTION
3/1/2020	CAJ	REVISED
3/2/2020	CAJ	REVISED
3/3/2020	CAJ	REVISED
3/4/2020	CAJ	REVISED
3/5/2020	CAJ	REVISED
3/6/2020	CAJ	REVISED
3/7/2020	CAJ	REVISED
3/8/2020	CAJ	REVISED
3/9/2020	CAJ	REVISED
3/10/2020	CAJ	REVISED
3/11/2020	CAJ	REVISED
3/12/2020	CAJ	REVISED
3/13/2020	CAJ	REVISED
3/14/2020	CAJ	REVISED
3/15/2020	CAJ	REVISED
3/16/2020	CAJ	REVISED
3/17/2020	CAJ	REVISED
3/18/2020	CAJ	REVISED
3/19/2020	CAJ	REVISED
3/20/2020	CAJ	REVISED
3/21/2020	CAJ	REVISED
3/22/2020	CAJ	REVISED
3/23/2020	CAJ	REVISED
3/24/2020	CAJ	REVISED
3/25/2020	CAJ	REVISED
3/26/2020	CAJ	REVISED
3/27/2020	CAJ	REVISED
3/28/2020	CAJ	REVISED
3/29/2020	CAJ	REVISED
3/30/2020	CAJ	REVISED
3/31/2020	CAJ	REVISED

NEW YORK
 STATE OF NEW YORK
 JAMES A. GIBSON
 110 WEST 42ND STREET, SUITE 1000
 NEW YORK, NY 10018
 (212) 692-9000

DATE: 2/24/2020
 SCALE: AS NOTED
 R.F.: V&B Y&H/DS
 SHEET

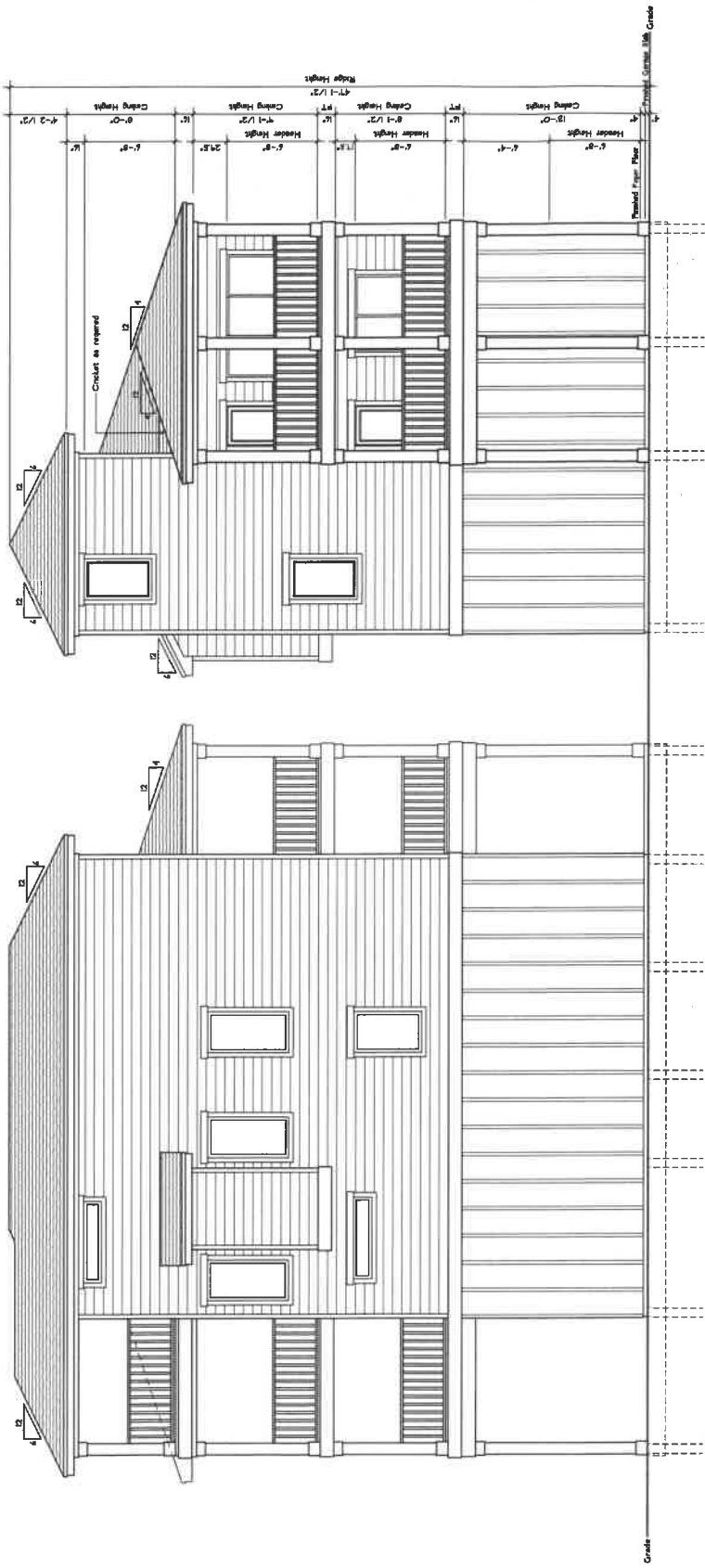

REAR ELEVATION
 SCALE: 1/4" = 1'-0"
 NOTES:
 1. ALL CONSTRUCTION TO COMPLY WITH LOCAL AND N.C. BUILDING CODES.
 2. MATERIALS ARE SUBJECT TO CHANGE.
 3. FINISHES ARE SUBJECT TO CHANGE.
 4. PILING CROSS BRACING IS NOT SHOWN - AS PER ENGINEER'S SPEC.
 5. SEE PAGE 3 FOR GENERAL BUILDING MATERIALS.
 6. ROOF VENTING IS NOT SHOWN.
 7. 2018 N.C. BLDG. CODE, SECTION 105.10.1
 8. 2018 N.C. BLDG. CODE, SECTION 105.10.2

RIGHT SIDE ELEVATION
 SCALE: 1/4" = 1'-0"
 NOTES:
 1. ALL CONSTRUCTION TO COMPLY WITH LOCAL AND N.C. BUILDING CODES.
 2. MATERIALS ARE SUBJECT TO CHANGE.
 3. FINISHES ARE SUBJECT TO CHANGE.
 4. PILING CROSS BRACING IS NOT SHOWN - AS PER ENGINEER'S SPEC.
 5. SEE PAGE 3 FOR GENERAL BUILDING MATERIALS.
 6. ROOF VENTING IS NOT SHOWN.
 7. 2018 N.C. BLDG. CODE, SECTION 105.10.1
 8. 2018 N.C. BLDG. CODE, SECTION 105.10.2

Every effort has been made to ensure the accuracy and completeness of these drawings. However, the user of these drawings shall be responsible for verifying the accuracy of the drawings and for providing the necessary information for the construction of the project. No liability shall be assumed by the architect for any errors or omissions in these drawings.