

Permit # 52590 LRK# 20240907 ~~00040020~~
Property Address: Lot 35 Sping Meadows Dr., Pinebluff, N.C. 28315

Page 1 of 2
Number of Bedrooms: 4



Moore County Health Department

Environmental Health Section

P.O. Box 279, Carthage, NC 28327

Phone: 910-947-6283

Fax: 910-947-5127

Operation Permit

Owner: Riley & Walker Development Company Phone #
Installer: Bouldin Landscaping Phone #
Address: West End
System Type: 11 b Quick-4 Infiltrator Maximum Design Flow: 480
Wastewater Characteristics: Domestic
Septic Tank Capacity: Shoaf- 1000 gal. Date: NA Tank ID# STB-760
Pump Tank Capacity: NA Date: NA Tank ID# NA
Nitrification Lines Dimensions: Line 1(78') Line 2 (74') Total= 152'
Effluent Distribution Device: Serial Media Depth: 12"
Depth To: Top of Tanks: <6" Trench Bottom: 30"

Issued By: Russ Kelly

Date: 4-22-25

The requirements of 15A NCAC 18E are incorporated by reference into this permit and shall be met. This Operation Permit is subject to compliance with the provisions of 15A NCAC 18E, or 15A NCAC 18A .1900, as applicable, and to the conditions of this permit. Final approval of this system shall indicate that the system has been installed in accordance with applicable permit conditions, laws and rules, but in no way should be taken as a guarantee that the system will function satisfactorily for any given time.

Env_Health_Editing_Map

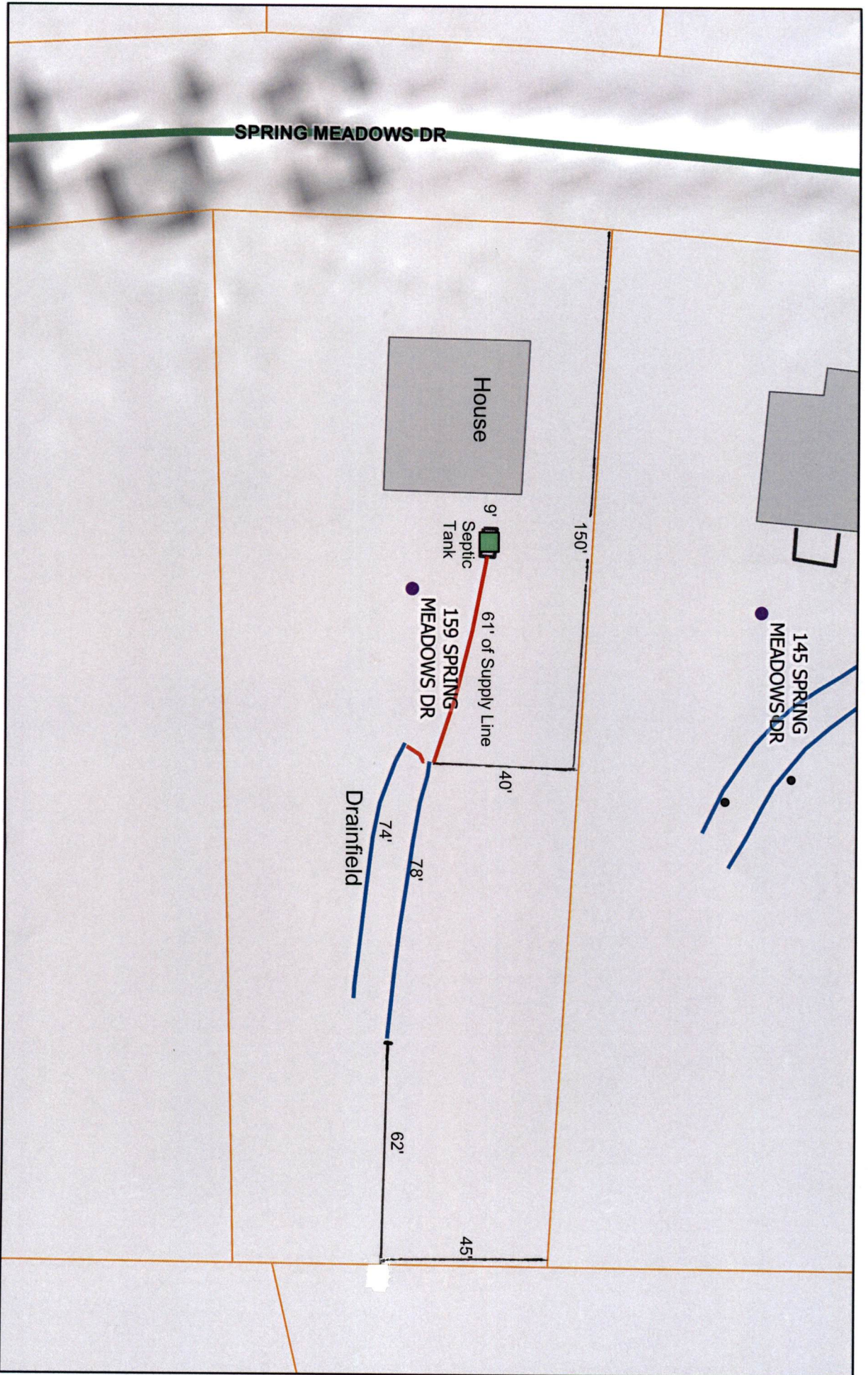

4/22/2025

Page 2 of 2
O.P. # 52590

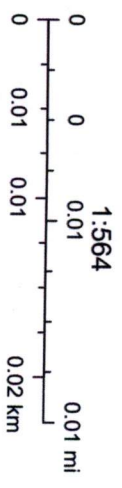

State of North Carolina DOT, Richmond County, State of North Carolina DOT,
Esri, HERE, Garmin, GeoTechnologies, Inc., USGS, EPA