

Unofficial Document

1-22  
2002  
Survey of Property

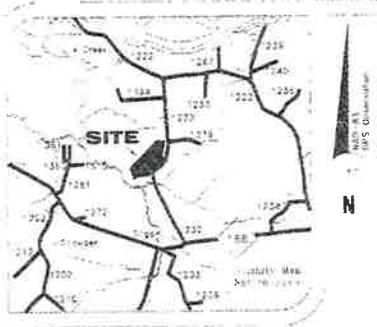

**NOTES:**  
Discrepancies exist between the field and plat measurements of certain monuments of adjacent property, as indicated on the plat.

1. Jimmy F. Cain, Professional Land Surveyor 12486, did a field survey of the following property:  
2. That this plat is of a survey of adjacent property, such as the recombination of existing parcels, a court-ordered survey or other such exception to the definition of subdivision.

*Jimmy F. Cain*  
Professional Land Surveyor 12486

NUMBER	DESCRIPTION	AREA
1	...	...
2	...	...
3	...	...
4	...	...
5	...	...
6	...	...
7	...	...
8	...	...
9	...	...
10	...	...
11	...	...
12	...	...
13	...	...
14	...	...
15	...	...
16	...	...
17	...	...
18	...	...
19	...	...
20	...	...
21	...	...
22	...	...
23	...	...
24	...	...
25	...	...
26	...	...
27	...	...
28	...	...
29	...	...
30	...	...
31	...	...
32	...	...

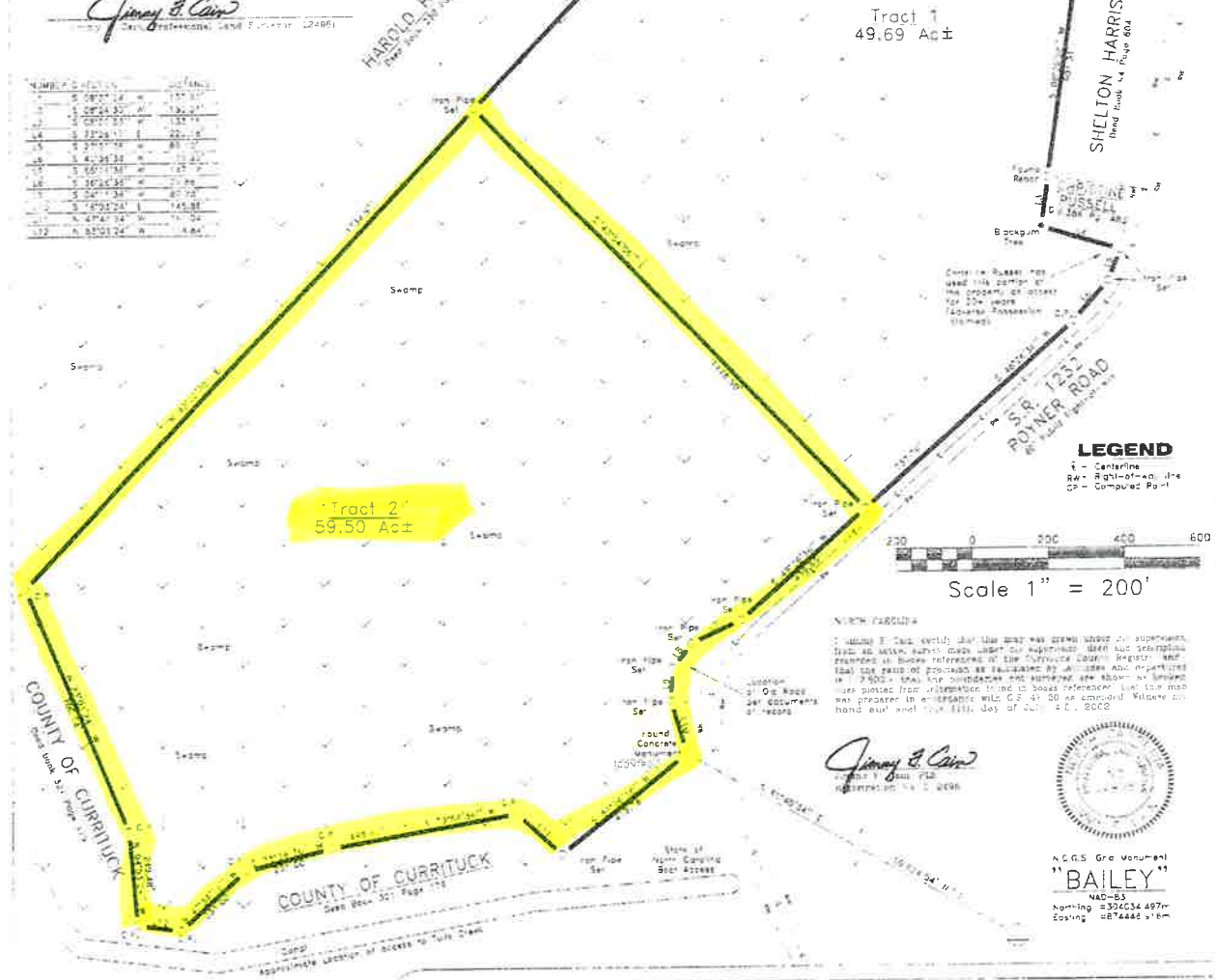

**LEGEND**  
— Centerline  
— Right-of-Way Line  
— Computed Point

**NORTH PLAT**  
I, Jimmy F. Cain, certify that this plat was drawn under my supervision, that all measurements were taken by me or registered land surveyors employed by me, and that the plat is a true and correct representation of the survey as conducted by me or under my supervision, and that the plat is a true and correct representation of the survey as conducted by me or under my supervision, and that the plat is a true and correct representation of the survey as conducted by me or under my supervision.

*Jimmy F. Cain*  
Professional Land Surveyor 12486



A.C.G.S. Gro Monument  
**"BAILEY"**  
NAD-83  
Northing = 390634.497m  
Easting = 277444.716m

NOTICE: This plat is a survey of adjacent property, such as the recombination of existing parcels, a court-ordered survey or other such exception to the definition of subdivision. Review Officer of Currituck County

Division Map for  
**EDWARDS LAND & TIMBER, LLC**  
Deed Book 562 Page 444  
Deed Book 562 Page 480

**F Cain & Associates**  
Lead Surveyors  
8325 NC 494 South  
Hickory, NC 28601  
Tel: 815-448-4306  
Fax: 815-448-4304

Filed this 11th day of July, 2002  
Entered in Plat Book \_\_\_\_\_ Page \_\_\_\_\_  
Register of Deeds Deputy Register of Deeds

Township **Crawford** County **Currituck**  
North Carolina

DATE **July 11, 2002** DRAWN BY **JAC**  
SCALE **1" = 200'** SURVEYED BY **JAC**

ca/307