

# Carteret County, N.C.

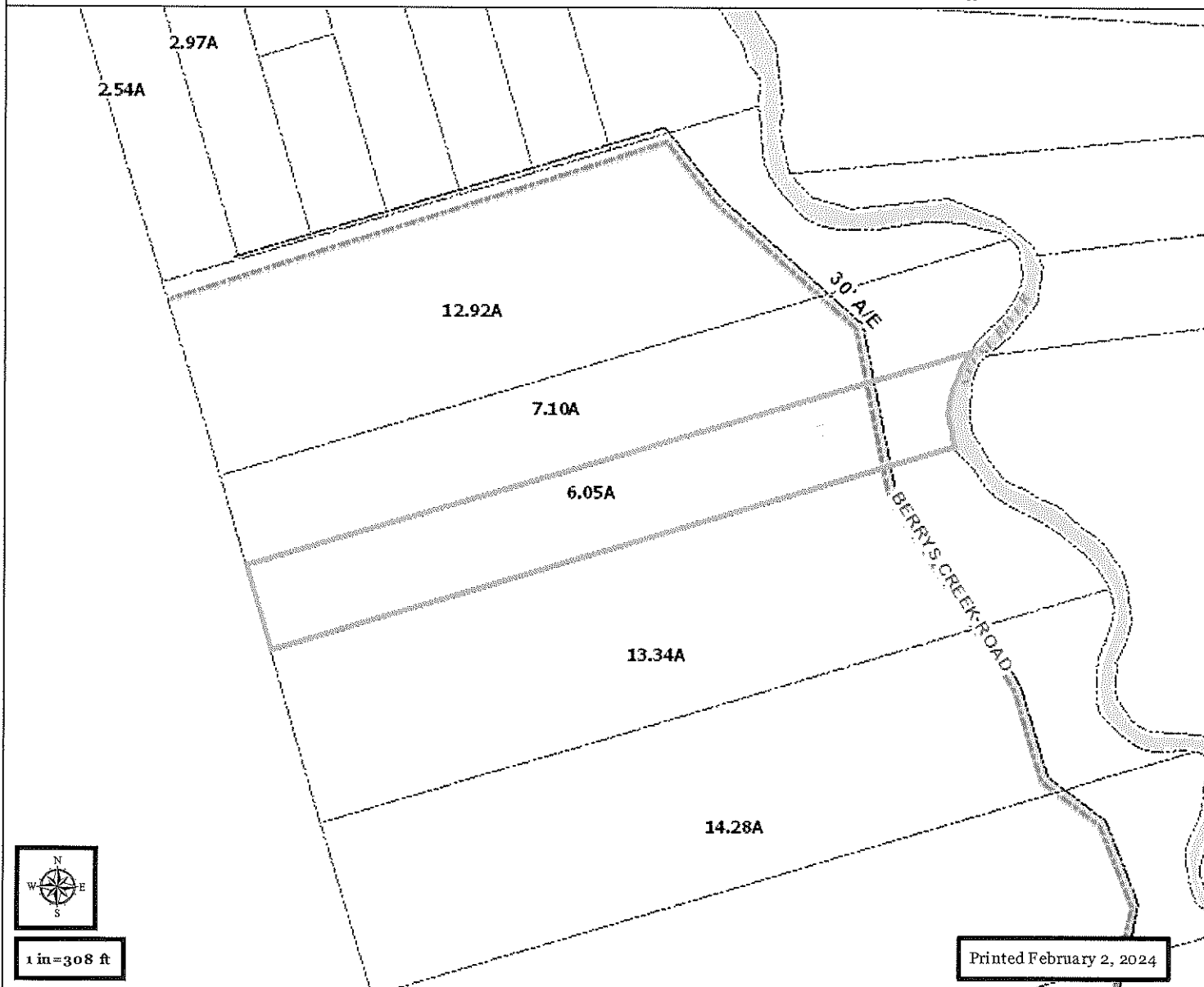

1 in = 308 ft

Printed February 2, 2024

### Tax Parcel Information:

**Owner:**  
MEEKS, BRADLEY R ETUX SHARON

**Current PIN:** 740500865573000

**Physical Address:**  
677 BERRYS CREEK RD  
BEAUFORT

**Mailing Address:**  
2928 HAMLIN ROAD  
DURHAM NC 27704

**Legal Desc:**  
SOUTH PART L6 J A WALLACE HEIR

**Prior PIN:**  
1000700206

**Roll Type:** R

**Township:**  
MERRIMON

**Neighborhood:**  
100005

**City Limits:**

**AICUZ Zone:**

**Noise Level:**

**Year Built:**

**Bldg Htd Sq Ft:**

**Base Area Sq Ft:** 0

**Tax District:** 10

**Land Value:**

**Bldg Value:**

**Other Value:**

**Total Value:**

**Sale Price:**

**Rescue District:**  
SOUTH RIVER RESCUE

**Fire District:**  
SRIVER/MERRIMON

**Deed Date:** 20190219

**Taxed Acres:** 6.05

**GIS Acres:** 6.044

**Plat Ref:** 17 / 74

**Deed Ref:** 1630/133

**Bedrooms:**

**Bathrooms:**

**Use:**

The information displayed by this website is prepared for the inventory of real property found within this jurisdiction and is compiled from recorded deeds, plats, and other public records and data. Users of this information are hereby notified that the aforementioned public primary information sources should be consulted for verification of the information contained on this site. Carteret County assumes no legal responsibility for the information contained on this site. Carteret County does not guarantee that the data and map services will be available to users without interruption or error. Furthermore, Carteret County may modify or remove map services and access methods at will.